# Land Ownership and Proposed Treatments

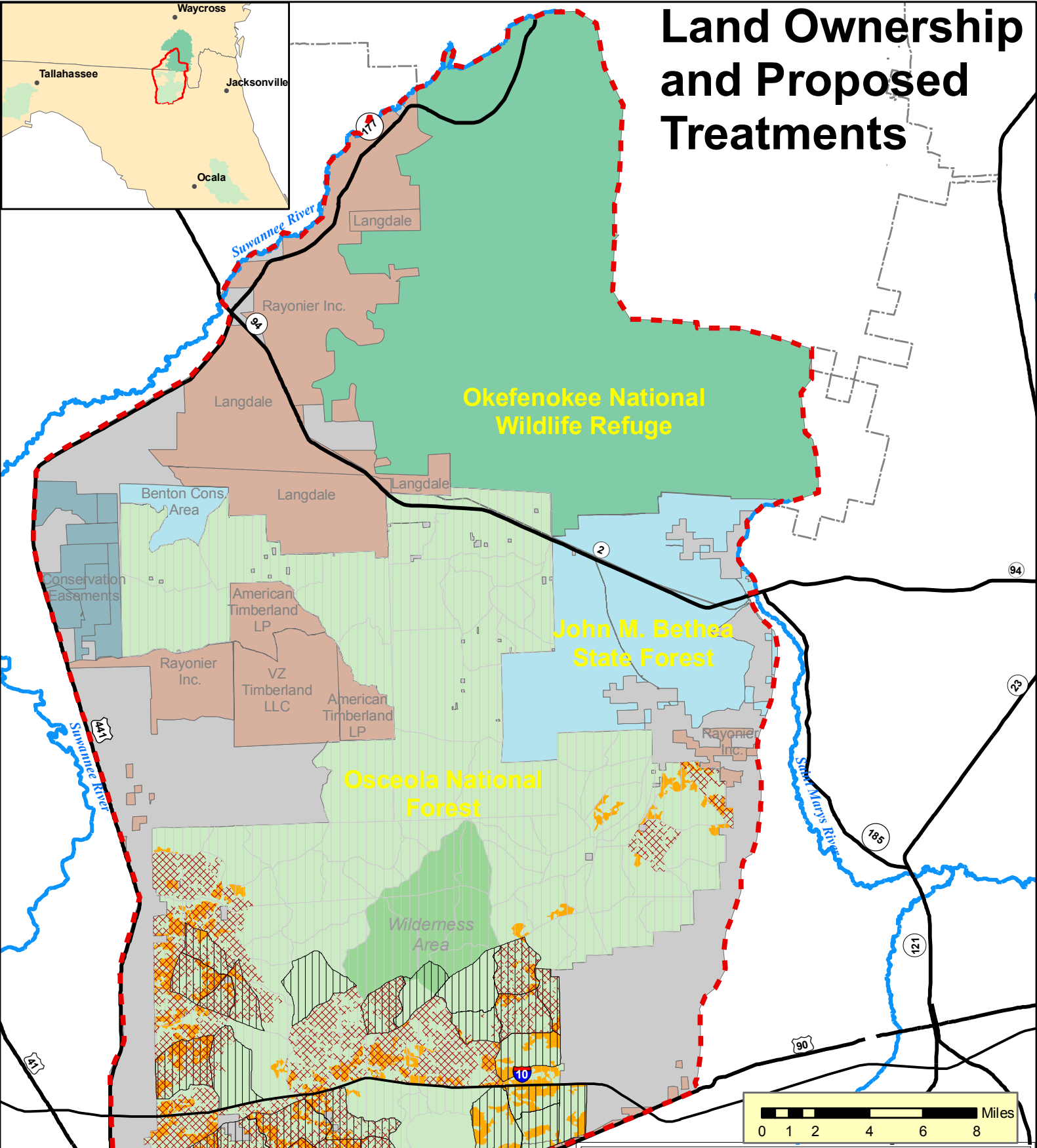


| Land Owner Type | Acres | Percent |
|---|---|---|
| Federal | 355,161 | 62.6% |
| State | 41,632 | 7.3% |
| Private- Conservation Easement | 9,362 | 1.6% |
| Private- Industrial Timberland | 75,098 | 13.2% |
| Private- Nonindustrial | 86,489 | 15.2% |
| **Total Acres** | 567,741 | |