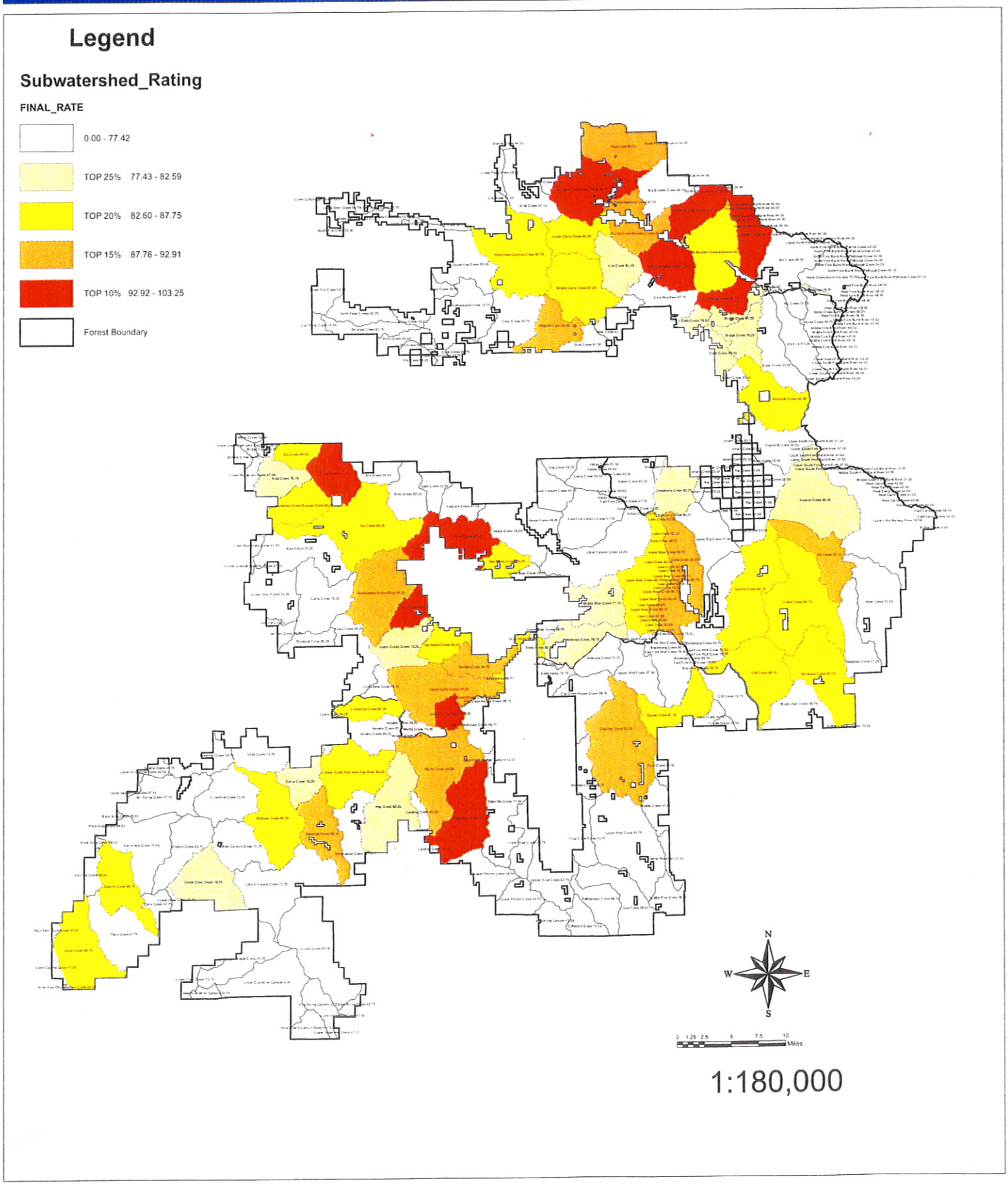MALHEUR NATIONAL FOREST SUBWATERSHED PRIORITIES