United States
Department of
Agriculture

Forest
Service

**Range
Management**

Grazing Statistical Summary

FY 1985

PROPERTY OF
RANGE MANAGEMENT
DO NOT REMOVE

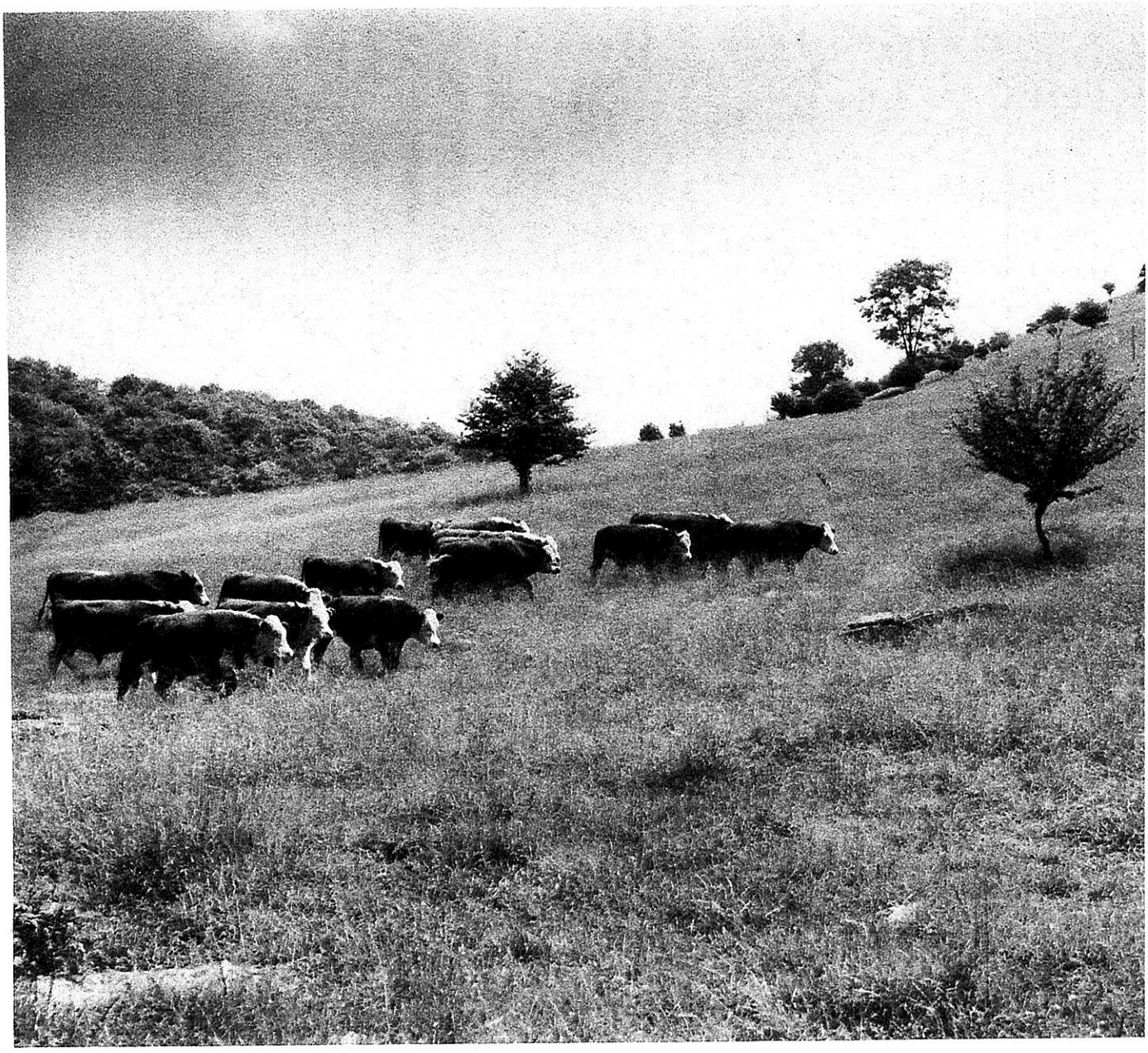

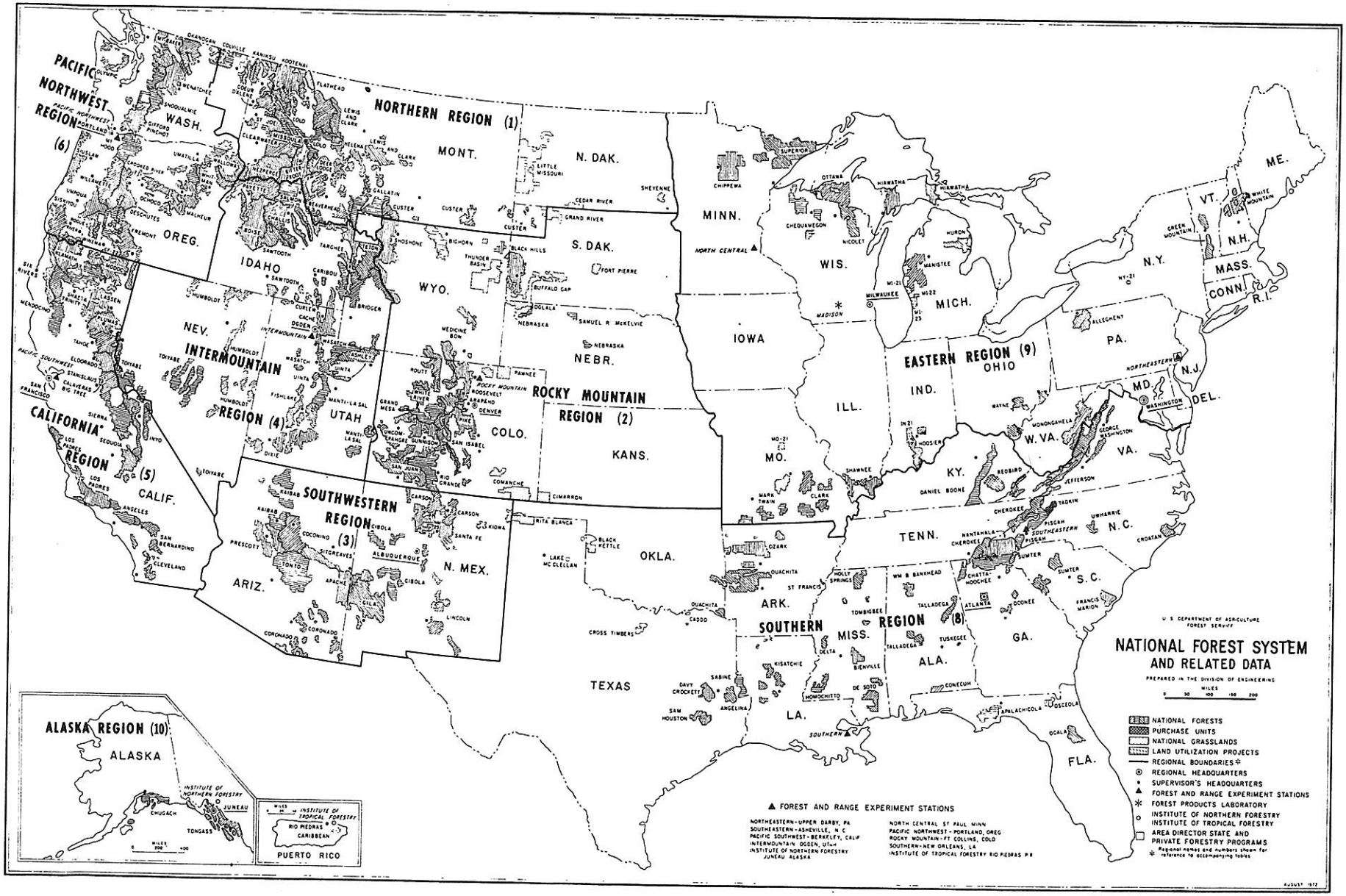
NATIONAL FOREST SYSTEM
AND RELATED DATA
U S DEPARTMENT OF AGRICULTURE
FOREST SERVICE
PREPARED IN THE DIVISION OF ENGINEERING
MILES
0 50 100 150 200
NATIONAL FORESTS
PURCHASE UNITS
NATIONAL GRASSLANDS
LAND UTILIZATION PROJECTS
REGIONAL BOUNDARIES*
REGIONAL HEADQUARTERS
SUPERVISOR'S HEADQUARTERS
FOREST AND RANGE EXPERIMENT STATIONS
FOREST PRODUCTS LABORATORY
INSTITUTE OF NORTHERN FORESTRY
INSTITUTE OF TROPICAL FORESTRY
AREA DIRECTOR STATE AND
PRIVATE FORESTRY PROGRAMS
* Regional names and numbers shown for reference to accompanying tables
AUGUST 1972
FOREST AND RANGE EXPERIMENT STATIONS
NORTHEASTERN-UPPER DARBY, PA
SOUTHEASTERN-ASHEVILLE, N C
PACIFIC SOUTHWEST-BERKELEY, CALIF
INTERMOUNTAIN OGDEN, UTAH
INSTITUTE OF NORTHERN FORESTRY
JUNEAU ALASKA
NORTH CENTRAL ST PAUL MINN
PACIFIC NORTHWEST-PORTLAND, OREG
ROCKY MOUNTAIN-FT COLLINS, COLO
SOUTHERN-NEW ORLEANS, LA
INSTITUTE OF TROPICAL FORESTRY RIO PIEDRAS P R
PACIFIC NORTHWEST REGION (6)
NORTHERN REGION (1)
ROCKY MOUNTAIN REGION (2)
SOUTHWESTERN REGION (3)
INTERMOUNTAIN REGION (4)
CALIFORNIA REGION (5)
SOUTHERN REGION (8)
EASTERN REGION (9)
ALASKA REGION (10)
WASH.
OREG.
IDAHO
MONT.
N. DAK.
S. DAK.
WYO.
NEV.
UTAH
COLO.
NEBR.
KANS.
OKLA.
TEXAS
N. MEX.
ARIZ.
CALIF.
MINN.
IOWA
MO.
ARK.
LA.
MISS.
ALA.
GA.
FLA.
S. C.
N. C.
TENN.
KY.
VA.
W. VA.
MD.
DEL.
N. J.
PA.
N. Y.
VT.
N. H.
ME.
MASS.
CONN.
R. I.
OHIO
IND.
ILL.
WIS.
MICH.
ALASKA
INSTITUTE OF NORTHERN FORESTRY
JUNEAU
CHUGACH
TONGASS
MILES
0 200 400
INSTITUTE OF TROPICAL FORESTRY
RIO PIEDRAS
CARIBBEAN
PUERTO RICO

CONTENTS

	Page
INTRODUCTION	iii
REGULATIONS	iii
DEFINITIONS	ix
National Summaries	1
Regional Summaries	
Regions 1-6	5
Regions 8-9	9
Regions	
Region 1	13
Region 2	16
Region 3	20
Region 4	23
Region 5	26
Region 6	29
Region 8	32
Region 9	35
State Summaries	
Alabama	38
Arizona	39
Arkansas	40
California	41
Colorado	44
Florida	48
Georgia	49
Idaho	50
Illinois	53
Indiana	54
Kansas	55
Louisiana	56
Michigan	57
Minnesota	58
Mississippi	59
Missouri	60
Montana	63
Nebraska	64
Nevada	67
New Mexico	68
New York	71
North Carolina	72
North Dakota	73
Ohio	74
Oklahoma	75
Oregon	78
South Carolina	81

State Summaries (Continued)

	Page
South Dakota	82
Texas	85
Utah	88
Vermont	89
Virginia	90
Washington	91
West Virginia	92
Wisconsin	93
Wyoming	94

INTRODUCTION

This statistical report provides data useful to the livestock industry and to those individuals and institutions interested in the use of the National Forest System range resources. The report is a source of local, Regional, and National information on range use.

Livestock grazing on the National Forest System occurs on about 105 million acres of grassland, open forests and other forage-producing areas. This large area is divided into over 10,000 range allotments, located in 37 States. Over 14,000 paid permits are issued to permittees to graze cattle, horses, sheep, and goats. About 77,000 free-use permits also have been issued for horses in forest recreation and for small numbers of cattle and sheep. These permits allow for 10.1 million animal unit months (AUM's) of grazing to occur on National Forest System lands.

The grazing use on the public lands of the National Forest System is administered through a grazing permit system which provides for as much tenure and stability to the user as is consistent with the public interest. Conditions and requirements are set forth in the following USDA Secretary's Regulations:

Regulation 36 C.F.R.

222.1 AUTHORITY AND DEFINITIONS

(a) Authority. The Chief, Forest Service, shall develop, administer and protect the range resources and permit and regulate the grazing use of all kinds and classes of livestock on all National Forest System lands and on other lands under Forest Service control. He may redelegate this authority.

(b) Definitions.

(1) An "allotment" is a designated area of land available for livestock grazing.

(2) An "allotment management plan" is a document that specifies the program of action designated to reach a given set of objectives. It is prepared in consultation with the permittee(s) involved and:

(i) Prescribes the manner in and extent to which livestock operations will be conducted in order to meet the multiple-use, sustained yield, economic, and other needs and objectives as determined for the lands involved; and

(ii) Describes the type, location, ownership, and general specifications for the range improvements in place or to be installed and maintained on the lands to meet the livestock grazing and other objectives of land management; and

(iii) Contains such other provisions relating to livestock grazing and other objectives as may be prescribed by the Chief, Forest Service, consistent with applicable law.

(3) "Base property" is land and improvements owned and used by the permittee for a farm or ranch operation and specifically designated by him to qualify for a term grazing permit.

(4) "Cancel" means action taken to permanently invalidate a term grazing permit in whole or in part.

(5) A "grazing permit" is any document authorizing livestock to use National Forest System or other lands under Forest Service control for the purpose of livestock production including:

(i) "Temporary grazing permits" for grazing livestock temporarily and without priority for reissuance.

(ii) "Term permits" for up to 10 years with priority for renewal at the end of the term.

(6) "Land subject to commercial livestock grazing" means National Forest System lands within established allotments.

(7) "Lands within National Forest in the 16 contiguous western States" means lands designated as National Forest within the boundaries of Arizona, California, Colorado, Idaho, Kansas, Montana, Nebraska, Nevada, New Mexico, North Dakota, Oklahoma, Oregon, South Dakota, Utah, Washington, and Wyoming (National Grasslands are excluded).

(8) "Livestock" means animals of any kind kept or raised for use or pleasure.

(9) "Livestock use permit" means a permit issued for not to exceed one year where the primary use is for other than grazing livestock.

(10) "Modify" means to revise the terms and conditions of an issued permit.

(11) "National Forest System lands," are the National Forests, National Grasslands, Land Utilization Projects, and other Federal lands for which the Forest Service has administrative jurisdiction.

(12) "On-and-off grazing permits" are permits with specific provisions on range only part of which is National Forest System lands or other lands under Forest Service control.

(13) "On-the-ground expenditure" means payment of direct project costs of implementing an improvement or development, such as survey and design, equipment, labor, and material (or contract) costs, and on-the-ground supervision.

(14) "Other lands under Forest Service control" are non-Federal public and private lands over which the Forest Service has been given control through lease, agreement, waiver, or otherwise.

(15) "Private land grazing permits" are permits issued to persons who control grazing lands adjacent to National Forest System lands and who waive exclusive grazing use of these lands to the United States for the full period the permit is to be issued.

(16) "Permittee" means any person who has been issued a grazing permit.

(17) "Permitted livestock" is livestock authorized by a written permit.

(18) "Person" means any individual, partnership, corporation, association, organization, or other private entity, but does not include Government Agencies.

.
.
.

(22) "Suspend" means temporary withholding of a term grazing permit privilege in whole or in part.

(23) "Term period" means the period for which term permits are issued, the maximum of which is 10 years.

(24) "Transportation livestock" is livestock used as pack and saddle stock for travel on the National Forest System.

222.2 MANAGEMENT OF THE RANGE ENVIRONMENT

(a) Allotments will be designated on the National Forest System and on other lands under Forest Service control where the land is available for grazing. Associated private and other public lands should, but only with the consent of the landowner, lessee, or agency, be considered in such designations to form logical range management units.

(b) Each allotment will be analyzed and with careful and considered consultation and cooperation with the affected permittees, landowners, and grazing advisory boards involved, as well as the State having land within the area covered, and an allotment management plan developed. The plan will then be approved and implemented. The analysis and plan will be updated as needed.

(c) Forage producing National Forest System lands will be managed for livestock grazing and the allotment management plans will be prepared consistent with land management plans.

222.3 ISSUANCE OF GRAZING AND LIVESTOCK USE PERMITS

(a) Unless otherwise specified by the Chief, Forest Service, all grazing and livestock use on National Forest System lands and on other lands under Forest Service control must be authorized by a grazing or livestock use permit.

(b) Grazing permits and livestock-use permits convey no right, title, or interest held by the United States in any lands or resources.

(c) The Chief, Forest Service, is authorized to issue permits for livestock grazing and other use by livestock of the National Forest System and on other lands under Forest Service control as follows:

(1) Grazing permits with priority for renewal may be issued as follows: On National Forests in the 16 contiguous western States 10-year term permits will be issued unless the land is pending disposal, or will be devoted to other uses prior to the end of ten years, or it will be in the best interest of sound land management to specify a shorter term. On National Forest System lands other than National Forests in the 16 contiguous western States, the permit term shall be for periods of 10 years or less. Term grazing permits for periods of 10 years or less in the form of grazing agreements may be issued to cooperative grazing associations or similar organizations incorporated or otherwise established pursuant to State law. Such an agreement will make National Forest System lands and improvements available to the association for grazing in accordance with provisions of the grazing agreement and Forest Service policies. Term permits authorized in this paragraph may be in the form of private land or on-and-off grazing permits where the person is qualified to hold such permits under provisions the Chief may require. Permits issued under this paragraph are subject to the following:

(i) Except as provided for by the Chief, Forest Service, paid term permits will be issued to persons who own livestock to be grazed and such base property as may be required, provided the land is determined to be available for grazing purposes by the Chief, Forest Service, and the capacity exists to graze specified numbers of animals.

(ii) A term permit holder has first priority for receipt of a new permit at the end of the term period provided he has fully complied with the terms and conditions of the expiring permit.

(iii) In order to update terms and conditions, term permits may be cancelled at the end of the calendar year of the midyear of the decade (1985, 1995, etc.), provided they are reissued to the existing permit holder for a new term of 10 years.

(iv) New term permits may be issued to the purchaser of a permittee's permitted livestock and/or base property, provided the permittee waives his term permit to the United States and provided the purchaser is otherwise eligible and qualified.

(v) If the permittee chooses to dispose of all or part of his base property or permitted livestock (not under approved nonuse) but does not choose to waive his term permit, the Forest Supervisor will give written notice that he no longer is qualified to hold a permit, provided he is given up to one year to reestablish his qualifications before cancellation action is final.

(vi) The Chief, Forest Service, shall prescribe provisions and requirements under which term permits will be issued, renewed, and administered, including:

(A) The amount and character of base property and livestock the permit holder shall be required to own.

(B) Specifying the period of the year the base property shall be capable of supporting permitted livestock.

(C) Acquisition of base property and/or permitted livestock.

(D) Conditions for the approval of nonuse of permit for specific periods.

(E) Upper and special limits governing the total number of livestock for which a person is entitled to hold a permit.

(F) Conditions whereby waiver of grazing privileges may be confirmed and new applicants recognized.

(2) Permits with no priority for reissuance, subject to terms and conditions as the Chief, Forest Service, may prescribe, are authorized as follows:

(i) Temporary grazing permits for periods not to exceed one year, and on a charge basis, may be issued.

(A) To allow for use of range while a term grazing permit is held in suspension.

(B) To use forage created by unusually favorable climatic conditions.

(C) To use the forage available when the permit of the normal user's livestock is in nonuse status for reasons of personal convenience.

(D) To allow a person to continue to graze livestock for the remainder of the grazing season where base property has been sold, the permit waived, and new term permit issued.

(E) To allow grazing use in event of drought or other emergency of National or Regional scope where such use would not result in permanent resource damage.

(ii) Livestock use permits for not to exceed one year may be issued under terms and conditions prescribed by the Chief, Forest Service, as follows:

(A) Paid permits for transportation livestock to persons engaged in commercial packing, dude ranching, or other commercial enterprises which involve transportation livestock including mining, ranching, and logging activities.

(B) Paid or free permits for research purposes and administrative studies.

(C) Paid or free permits to trail livestock across National Forest System lands.

(D) Free permits to persons who reside on ranch or agricultural lands within or contiguous to National Forest System lands for not to exceed 10 head or livestock owned or kept and whose products are consumed or whose services are used directly by the family of the resident, and who distinctly need such National Forest System lands to support such animals.

(E) Free permits to campers and travelers for the livestock actually used during the period of occupancy. This may be authorized without written permit.

(F) Paid or free permits for horses, mules, or burros to persons who clearly need National Forest System land to support the management of permitted livestock.

(G) Free permits for horses, mules, or burros to cooperators who clearly need National Forest System land to support research, administration or other work being conducted. This may be authorized without written permit.

(H) Paid permits to holders of grazing permits for breeding animals used to service livestock permitted to graze on lands administered by the Forest Service.

(I) Paid permits or cooperative agreements entered into as a management tool to manipulate revegetation on a given parcel of land.

224.4 CHANGES IN GRAZING PERMITS

(a) The Chief, Forest Service, is authorized to cancel, modify, or suspend grazing and livestock use permits in whole or in part as follows:

(1) Cancel permits where lands grazed under the permit are to be devoted to another public purpose including disposal. In these cases, except in an emergency, no permit shall be cancelled without two years' prior notification.

(2) Cancel the permit in the event the permittee:

(i) Refuses to accept modification of the terms and conditions of an existing permit.

(ii) Refuses or fails to comply with eligibility or qualification requirements.

(iii) Waives his permit back to the United States.

(iv) Fails to restock the alloted range after full extent of approved personal convenience non-use has been exhausted.

(v) Fails to pay grazing fees within established time limits.

(3) Cancel or suspend the permit if the permittee fails to pay grazing fees within established time limit.

(4) Cancel or suspend the permit if the permittee does not comply with provisions and requirements in the grazing permit or the regulations of the Secretary of Agriculture on which the permit is based.

(5) Cancel or suspend the permit if the permittee knowingly and willfully makes a false statement or representation in the grazing application or amendments thereto.

(6) Cancel or suspend the permit if the permit holder is convicted for failing to comply with Federal laws or regulations or State laws relating to protection of air, water, soil and vegetation, fish and wildlife, and other environmental values when exercising the grazing use authorized by the permit.

(7) Modify the terms and conditions of a permit to conform to current situations brought about by changes in law, regulation, executive order, development or revision of an allotment management plan, or other management needs.

(8) Modify the seasons of use, numbers, kind, and class of livestock allowed or the allotment to be used under the permit, because of resource condition, or permittee request. One year's notice will be given of such modification, except in cases of emergency.

(b) Association permits or grazing agreements may be canceled for non-compliance with title VI of the Civil Rights Act of 1964 and Department of Agriculture regulation promulgated thereunder.

DEFINITIONS OF TERMS

ANIMAL UNIT - One mature (1,000 lb.) cow or the equivalent based upon average daily forage consumption of 26 lbs. dry matter per day.

ANIMAL UNIT MONTH - One animal-unit for a period of 1 month.

ANIMAL UNIT CONVERSION FACTOR - The following standard factors are used in animal month - animal unit month conversions.

Class	Factor
Mature Cow	1.00
Mature Cow w/nursing calf	1.32
Yearling (9-18 months)	.70
Weaner calf	.50
Bull	1.50
Mature sheep or goat	.20
Ewe w/lamb or nanny w/kid	.30
Horse or mule	1.20
Swine	.50
Bison	1.00
Burro	.60

PERMITTED TO GRAZE - Livestock permitted to graze by a grazing permit, grazing agreement, livestock use permit or other permitting document. In the case of on-off permits the "on" portion is included.

ACTUALLY GRAZED - Livestock physically grazing on National Forest System land.

PAID PERMIT - Livestock physically grazing on National Forest System lands under paid permit, grazing agreement or livestock use permit.

FREE USE - Livestock physically grazing free of charge on National Forest System lands. Does not include those permitted under private land permits.

NON-NFS-LANDS - Livestock physically grazing on Non-National Forest System lands for which the grazing use has been waived to the Government by the owner or leasees.

CROSSING - Livestock physically occupying National Forest System lands under terms of a Livestock Use Permit for Crossing.

UNAUTHORIZED USE - Any grazing use of National Forest System lands not authorized or permitted by the responsible Forest Service line officer.

U.S. DEPT. OF AGRICULTURE - FOREST SERVICE
ANNUAL GRAZING STATISTICAL REPORT - FY 1985

NATIONAL FOREST SYSTEM
ALL REGIONS

	NO. OF PERMITTEES *	CATTLE NO.	CATTLE AUMS	HORSES & BURROS NO.	HORSES & BURROS AUMS	SHEEP & GOATS NO.	SHEEP & GOATS AUMS	TOTAL NO.	TOTAL AUMS
PERMITTED TO GRAZE **		1,469,296	8,829,812	108,639	99,037	1,481,584	1,196,029	3,059,519	10,124,878
ACTUALLY GRAZED PAID PERMITS ***	15,029	1,381,200	7,711,479	17,601	57,323	1,155,434	934,040	2,554,235	8,702,842
FREE USE RECREATION STOCK	72,591	97	503	111,836	49,806			111,933	50,309
OTHER FREE USE	214	2,119	16,956	1,255	9,545	863	2,811	4,237	29,312
PRIVATE LANDS	541	85,815	479,432	631	6,921	25,675	27,335	112,121	513,688
CROSSING	74	26,620	4,594	95	26	26,636	2,897	53,351	7,517
UNAUTHORIZED USE	106	3,089	4,281	80	412	343	68	3,512	4,761
SUBTOTAL **	88,014	1,413,125	7,737,813	130,867	117,112	1,183,276	939,816	2,727,268	8,794,741
WILD HORSES				1,171	13,751			1,171	13,751
WILD BURROS				166	1,267			166	1,267
TOTAL ACT. GRAZED **	88,014	1,413,125	7,737,813	132,204	132,130	1,183,276	939,816	2,728,605	8,809,759
LOSSES									
POISONOUS PLANTS		844		4		1,114		1,962	
PREDATORS		320		2		9,082		9,404	
OTHER		4,591		63		4,404		9,058	

* PERMITTEES HOLDING PAID PERMITS ARE NOT COUNTED IN OTHER CATEGORIES
** PRIVATE LAND DATA NOT INCLUDED IN TOTALS
*** INCLUDES PERMIT TYPES 11, 12, 13, 14, 15, 16, 17, 21, 30, 50, 51, 59, 63, 81

U.S. DEPT. OF AGRICULTURE - FOREST SERVICE
ANNUAL GRAZING STATISTICAL REPORT - FY 1985

NATIONAL FOREST
ALL REGIONS

	NO. OF PERMITTEES *	CATTLE NO.	CATTLE AUMS	HORSES & BURROS NO.	HORSES & BURROS AUMS	SHEEP & GOATS NO.	SHEEP & GOATS AUMS	TOTAL NO.	TOTAL AUMS
PERMITTED TO GRAZE **		1,277,242	7,379,988	107,867	92,258	1,457,043	1,163,824	2,842,152	8,636,070
ACTUALLY GRAZED									
PAID PERMITS ***	12,798	1,188,999	6,385,942	16,934	51,192	1,125,160	890,172	2,331,093	7,327,306
FREE USE									
RECREATION STOCK	72,571	97	503	111,816	49,804			111,913	50,307
OTHER FREE USE	212	2,115	16,916	1,178	9,232	863	2,811	4,156	28,959
PRIVATE LANDS	522	52,158	266,678	347	3,914	24,005	25,107	76,510	295,699
CROSSING	74	26,620	4,594	95	26	26,636	2,827	53,351	7,447
UNAUTHORIZED USE	104	2,972	4,253	80	412	343	68	3,395	4,733
SUBTOTAL **	85,759	1,220,803	6,412,208	130,103	110,666	1,153,002	895,878	2,503,908	7,418,752
WILD HORSES				1,171	13,751			1,171	13,751
WILD BURROS				166	1,267			166	1,267
TOTAL ACT. GRAZED **	85,759	1,220,803	6,412,208	131,440	125,684	1,153,002	895,878	2,505,245	7,433,770
LOSSES									
POISONOUS PLANTS		834		4		1,114		1,952	
PREDATORS		310		2		9,082		9,394	
OTHER		4,442		63		4,404		8,909	

* PERMITTEES HOLDING PAID PERMITS ARE NOT COUNTED IN OTHER CATEGORIES
** PRIVATE LAND DATA NOT INCLUDED IN TOTALS
*** INCLUDES PERMIT TYPES 11, 12, 13, 14, 15, 16, 17, 21, 30, 50, 51, 59, 63, 81

U.S. DEPT. OF AGRICULTURE - FOREST SERVICE
ANNUAL GRAZING STATISTICAL REPORT - FY 1985

NATIONAL GRASSLANDS
ALL REGIONS

	NO. OF PERMITTEES *	CATTLE NO.	CATTLE AUMS	HORSES & BURROS NO.	HORSES & BURROS AUMS	SHEEP & GOATS NO.	SHEEP & GOATS AUMS	TOTAL NO.	TOTAL AUMS
PERMITTED TO GRAZE **		190,056	1,436,170	702	6,485	24,541	32,205	215,299	1,474,860
ACTUALLY GRAZED PAID PERMITS ***	2,171	190,203	1,311,923	667	6,131	30,274	43,868	221,144	1,361,922
FREE USE RECREATION STOCK	20			20	2			20	2
OTHER FREE USE	1	4	40	7	61			11	101
PRIVATE LANDS	19	33,657	212,754	284	3,007	1,670	2,228	35,611	217,989
CROSSING							70		70
UNAUTHORIZED USE	2	117	28					117	28
SUBTOTAL **	2,194	190,324	1,311,991	694	6,194	30,274	43,938	221,292	1,362,123
WILD HORSES									
WILD BURROS									
TOTAL ACT. GRAZED **	2,194	190,324	1,311,991	694	6,194	30,274	43,938	221,292	1,362,123
LOSSES POISONOUS PLANTS		10						10	
PREDATORS		10						10	
OTHER		149						149	

* PERMITTEES HOLDING PAID PERMITS ARE NOT COUNTED IN OTHER CATEGORIES
** PRIVATE LAND DATA NOT INCLUDED IN TOTALS
*** INCLUDES PERMIT TYPES 11, 12, 13, 14, 15, 16, 17, 21, 30, 50, 51, 59, 63, 81

U.S. DEPT. OF AGRICULTURE - FOREST SERVICE
ANNUAL GRAZING STATISTICAL REPORT - FY 1985

LAND UTILIZATION PROJECTS
ALL REGIONS

	NO. OF PERMITTEES *	CATTLE NO.	CATTLE AUMS	HORSES & BURROS NO.	HORSES & BURROS AUMS	SHEEP & GOATS NO.	SHEEP & GOATS AUMS	TOTAL NO.	TOTAL AUMS
PERMITTED TO GRAZE **		1,998	13,654	70	294			2,068	13,948
ACTUALLY GRAZED									
PAID PERMITS ***	60	1,998	13,614					1,998	13,614
FREE USE									
RECREATION STOCK									
OTHER FREE USE	1			70	252			70	252
PRIVATE LANDS									
CROSSING									
UNAUTHORIZED USE									
SUBTOTAL **	61	1,998	13,614	70	252			2,068	13,866
WILD HORSES									
WILD BURROS									
TOTAL ACT. GRAZED **	61	1,998	13,614	70	252			2,068	13,866
LOSSES									
POISONOUS PLANTS									
PREDATORS									
OTHER									

* PERMITTEES HOLDING PAID PERMITS ARE NOT COUNTED IN OTHER CATEGORIES
** PRIVATE LAND DATA NOT INCLUDED IN TOTALS
*** INCLUDES PERMIT TYPES 11, 12, 13, 14, 15, 16, 17, 21, 30, 50, 51, 59, 63, 81

U.S. DEPT. OF AGRICULTURE - FOREST SERVICE
ANNUAL GRAZING STATISTICAL REPORT - FY 1985

NATIONAL FOREST SYSTEM
WESTERN REGIONS (1-6)

	NO. OF PERMITTEES *	CATTLE NO.	CATTLE AUMS	HORSES & BURROS NO.	HORSES & BURROS AUMS	SHEEP & GOATS NO.	SHEEP & GOATS AUMS	TOTAL NO.	TOTAL AUMS
PERMITTED TO GRAZE **		1,430,064	8,507,954	108,428	97,468	1,480,476	1,192,880	3,018,968	9,798,302
ACTUALLY GRAZED PAID PERMITS ***	13,894	1,346,800	7,477,980	17,320	56,193	1,155,119	933,768	2,519,239	8,467,941
FREE USE RECREATION STOCK	72,591	97	503	111,836	49,806			111,933	50,309
OTHER FREE USE	177	969	5,342	1,252	9,502	106	120	2,327	14,964
PRIVATE LANDS	541	85,815	479,432	631	6,921	25,675	27,335	112,121	513,688
CROSSING	73	26,510	3,398	95	26	26,636	2,897	53,241	6,321
UNAUTHORIZED USE	71	1,954	2,688	72	293	343	68	2,369	3,049
SUBTOTAL **	86,806	1,376,330	7,489,911	130,575	115,820	1,182,204	936,853	2,689,109	8,542,584
WILD HORSES				1,171	13,751			1,171	13,751
WILD BURROS				166	1,267			166	1,267
TOTAL ACT. GRAZED **	86,806	1,376,330	7,489,911	131,912	130,838	1,182,204	936,853	2,690,446	8,557,602
LOSSES POISONOUS PLANTS		832		4		1,114		1,950	
PREDATORS		320		2		9,045		9,367	
OTHER		4,408		62		4,404		8,874	

* PERMITTEES HOLDING PAID PERMITS ARE NOT COUNTED IN OTHER CATEGORIES
** PRIVATE LAND DATA NOT INCLUDED IN TOTALS
*** INCLUDES PERMIT TYPES 11, 12, 13, 14, 15, 16, 17, 21, 30, 50, 51, 59, 63, 81

U.S. DEPT. OF AGRICULTURE - FOREST SERVICE
ANNUAL GRAZING STATISTICAL REPORT - FY 1985

NATIONAL FOREST
WESTERN REGIONS (1-6)

	NO. OF PERMITTEES *	CATTLE NO.	CATTLE AUMS	HORSES & BURROS NO.	HORSES & BURROS AUMS	SHEEP & GOATS NO.	SHEEP & GOATS AUMS	TOTAL NO.	TOTAL AUMS
PERMITTED TO GRAZE **		1,241,210	7,086,434	107,656	90,689	1,455,935	1,160,675	2,804,801	8,337,798
ACTUALLY GRAZED									
PAID PERMITS ***	11,772	1,157,603	6,178,638	16,653	50,062	1,124,845	889,900	2,299,101	7,118,600
FREE USE									
RECREATION STOCK	72,571	97	503	111,816	49,804			111,913	50,307
OTHER FREE USE	175	965	5,302	1,175	9,189	106	120	2,246	14,611
PRIVATE LANDS	522	52,158	266,678	347	3,914	24,005	25,107	76,510	295,699
CROSSING	73	26,510	3,393	95	26	26,636	2,827	53,241	6,251
UNAUTHORIZED USE	69	1,837	2,660	72	293	343	68	2,252	3,021
SUBTOTAL **	84,660	1,187,012	6,190,501	129,811	109,374	1,151,930	892,915	2,468,753	7,192,790
WILD HORSES				1,171	13,751			1,171	13,751
WILD BURROS				166	1,267			166	1,267
TOTAL ACT. GRAZED **	84,660	1,187,012	6,190,501	131,148	124,392	1,151,930	892,915	2,470,090	7,207,808
LOSSES									
POISONOUS PLANTS		822		4		1,114		1,940	
PREDATORS		310		2		9,045		9,357	
OTHER		4,278		62		4,404		8,744	

* PERMITTEES HOLDING PAID PERMITS ARE NOT COUNTED IN OTHER CATEGORIES
** PRIVATE LAND DATA NOT INCLUDED IN TOTALS
*** INCLUDES PERMIT TYPES 11, 12, 13, 14, 15, 16, 17, 21, 30, 50, 51, 59, 63, 81

U.S. DEPT. OF AGRICULTURE - FOREST SERVICE
ANNUAL GRAZING STATISTICAL REPORT - FY 1985

NATIONAL GRASSLANDS
WESTERN REGIONS (1-6)

	NO. OF PERMITTEES *	CATTLE NO.	CATTLE AUMS	HORSES & BURROS NO.	HORSES & BURROS AUMS	SHEEP & GOATS NO.	SHEEP & GOATS AUMS	TOTAL NO.	TOTAL AUMS
PERMITTED TO GRAZE **		188,296	1,418,088	702	6,485	24,541	32,205	213,539	1,456,778
ACTUALLY GRAZED PAID PERMITS ***	2,119	188,639	1,295,961	667	6,131	30,274	43,868	219,580	1,345,960
FREE USE RECREATION STOCK	20			20	2			20	2
OTHER FREE USE	1	4	40	7	61			11	101
PRIVATE LANDS	19	33,657	212,754	284	3,007	1,670	2,228	35,611	217,989
CROSSING							70		70
UNAUTHORIZED USE	2	117	28					117	28
SUBTOTAL **	2,142	188,760	1,296,029	694	6,194	30,274	43,938	219,728	1,346,161
WILD HORSES									
WILD BURROS									
TOTAL ACT. GRAZED **	2,142	188,760	1,296,029	694	6,194	30,274	43,938	219,728	1,346,161
LOSSES POISONOUS PLANTS		10						10	
PREDATORS		10						10	
OTHER		130						130	

* PERMITTEES HOLDING PAID PERMITS ARE NOT COUNTED IN OTHER CATEGORIES
** PRIVATE LAND DATA NOT INCLUDED IN TOTALS
*** INCLUDES PERMIT TYPES 11, 12, 13, 14, 15, 16, 17, 21, 30, 50, 51, 59, 63, 81

U.S. DEPT. OF AGRICULTURE - FOREST SERVICE
ANNUAL GRAZING STATISTICAL REPORT - FY 1985

LAND UTILIZATION PROJECTS
WESTERN REGIONS (1-6)

	NO. OF PERMITTEES *	CATTLE NO.	CATTLE AUMS	HORSES & BURROS NO.	HORSES & BURROS AUMS	SHEEP & GOATS NO.	SHEEP & GOATS AUMS	TOTAL NO.	TOTAL AUMS
PERMITTED TO GRAZE **		558	3,432	70	294			628	3,726
ACTUALLY GRAZED									
PAID PERMITS ***	3	558	3,381					558	3,381
FREE USE									
RECREATION STOCK									
OTHER FREE USE	1			70	252			70	252
PRIVATE LANDS									
CROSSING									
UNAUTHORIZED USE									
SUBTOTAL **	4	558	3,381	70	252			628	3,633
WILD HORSES									
WILD BURROS									
TOTAL ACT. GRAZED **	4	558	3,381	70	252			628	3,633
LOSSES									
POISONOUS PLANTS									
PREDATORS									
OTHER									

* PERMITTEES HOLDING PAID PERMITS ARE NOT COUNTED IN OTHER CATEGORIES
** PRIVATE LAND DATA NOT INCLUDED IN TOTALS
*** INCLUDES PERMIT TYPES 11, 12, 13, 14, 15, 16, 17, 21, 30, 50, 51, 59, 63, 81

U.S. DEPT. OF AGRICULTURE - FOREST SERVICE
ANNUAL GRAZING STATISTICAL REPORT - FY 1985

NATIONAL FOREST SYSTEM
EASTERN REGIONS (8-9)

	NO. OF PERMITTEES *	CATTLE NO.	CATTLE AUMS	HORSES & BURROS NO.	HORSES & BURROS AUMS	SHEEP & GOATS NO.	SHEEP & GOATS AUMS	TOTAL NO.	TOTAL AUMS
PERMITTED TO GRAZE **		39,232	321,858	211	1,569	1,108	3,149	40,551	326,576
ACTUALLY GRAZED PAID PERMITS ***	1,135	34,400	233,499	281	1,130	315	272	34,996	234,901
FREE USE RECREATION STOCK									
OTHER FREE USE	37	1,150	11,614	3	43	757	2,691	1,910	14,348
PRIVATE LANDS									
CROSSING	1	110	1,196					110	1,196
UNAUTHORIZED USE	35	1,135	1,593	8	119			1,143	1,712
SUBTOTAL **	1,208	36,795	247,902	292	1,292	1,072	2,963	38,159	252,157
WILD HORSES									
WILD BURROS									
TOTAL ACT. GRAZED **	1,208	36,795	247,902	292	1,292	1,072	2,963	38,159	252,157
LOSSES POISONOUS PLANTS		12						12	
PREDATORS						37		37	
OTHER		183		1				184	

* PERMITTEES HOLDING PAID PERMITS ARE NOT COUNTED IN OTHER CATEGORIES
** PRIVATE LAND DATA NOT INCLUDED IN TOTALS
*** INCLUDES PERMIT TYPES 11, 12, 13, 14, 15, 16, 17, 21, 30, 50, 51, 59, 63, 81

U.S. DEPT. OF AGRICULTURE - FOREST SERVICE
ANNUAL GRAZING STATISTICAL REPORT - FY 1985

NATIONAL FOREST
EASTERN REGIONS (8-9)

	NO. OF PERMITTEES *	CATTLE NO.	CATTLE AUMS	HORSES & BURROS NO.	HORSES & BURROS AUMS	SHEEP & GOATS NO.	SHEEP & GOATS AUMS	TOTAL NO.	TOTAL AUMS
PERMITTED TO GRAZE **		36,032	293,554	211	1,569	1,108	3,149	37,351	298,272
ACTUALLY GRAZED									
PAID PERMITS ***	1,026	31,396	207,304	281	1,130	315	272	31,992	208,706
FREE USE									
RECREATION STOCK									
OTHER FREE USE	37	1,150	11,614	3	43	757	2,691	1,910	14,348
PRIVATE LANDS									
CROSSING	1	110	1,196					110	1,196
UNAUTHORIZED USE	35	1,135	1,593	8	119			1,143	1,712
SUBTOTAL **	1,099	33,791	221,707	292	1,292	1,072	2,963	35,155	225,962
WILD HORSES									
WILD BURROS									
TOTAL ACT. GRAZED **	1,099	33,791	221,707	292	1,292	1,072	2,963	35,155	225,962
LOSSES									
POISONOUS PLANTS		12						12	
PREDATORS						37		37	
OTHER		164		1				165	

* PERMITTEES HOLDING PAID PERMITS ARE NOT COUNTED IN OTHER CATEGORIES
** PRIVATE LAND DATA NOT INCLUDED IN TOTALS
*** INCLUDES PERMIT TYPES 11, 12, 13, 14, 15, 16, 17, 21, 30, 50, 51, 59, 63, 81

U.S. DEPT. OF AGRICULTURE - FOREST SERVICE
ANNUAL GRAZING STATISTICAL REPORT - FY 1985

NATIONAL GRASSLANDS
EASTERN REGIONS (8-9)

	NO. OF PERMITTEES *	CATTLE NO.	CATTLE AUMS	HORSES & BURROS NO.	HORSES & BURROS AUMS	SHEEP & GOATS NO.	SHEEP & GOATS AUMS	TOTAL NO.	TOTAL AUMS
PERMITTED TO GRAZE **		1,760	18,082					1,760	18,082
ACTUALLY GRAZED									
PAID PERMITS ***	52	1,564	15,962					1,564	15,962
FREE USE									
RECREATION STOCK									
OTHER FREE USE									
PRIVATE LANDS									
CROSSING									
UNAUTHORIZED USE									
SUBTOTAL **	52	1,564	15,962					1,564	15,962
WILD HORSES									
WILD BURROS									
TOTAL ACT. GRAZED **	52	1,564	15,962					1,564	15,962
LOSSES									
POISONOUS PLANTS									
PREDATORS									
OTHER		19						19	

* PERMITTEES HOLDING PAID PERMITS ARE NOT COUNTED IN OTHER CATEGORIES
** PRIVATE LAND DATA NOT INCLUDED IN TOTALS
*** INCLUDES PERMIT TYPES 11, 12, 13, 14, 15, 16, 17, 21, 30, 50, 51, 59, 63, 81

U.S. DEPT. OF AGRICULTURE - FOREST SERVICE
ANNUAL GRAZING STATISTICAL REPORT - FY 1985

LAND UTILIZATION PROJECTS
EASTERN REGIONS (8-9)

	NO. OF PERMITTEES *	CATTLE NO.	CATTLE AUMS	HORSES & BURROS NO.	HORSES & BURROS AUMS	SHEEP & GOATS NO.	SHEEP & GOATS AUMS	TOTAL NO.	TOTAL AUMS
PERMITTED TO GRAZE **		1,440	10,222					1,440	10,222
ACTUALLY GRAZED									
PAID PERMITS ***	57	1,440	10,233					1,440	10,233
FREE USE									
RECREATION STOCK									
OTHER FREE USE									
PRIVATE LANDS									
CROSSING									
UNAUTHORIZED USE									
SUBTOTAL **	57	1,440	10,233					1,440	10,233
WILD HORSES									
WILD BURROS									
TOTAL ACT. GRAZED **	57	1,440	10,233					1,440	10,233
LOSSES									
POISONOUS PLANTS									
PREDATORS									
OTHER									

* PERMITTEES HOLDING PAID PERMITS ARE NOT COUNTED IN OTHER CATEGORIES
** PRIVATE LAND DATA NOT INCLUDED IN TOTALS
*** INCLUDES PERMIT TYPES 11, 12, 13, 14, 15, 16, 17, 21, 30, 50, 51, 59, 63, 81

U.S. DEPT. OF AGRICULTURE - FOREST SERVICE
ANNUAL GRAZING STATISTICAL REPORT - FY 1985

NATIONAL FOREST SYSTEM
REGION 1

	NO. OF PERMITTEES *	CATTLE NO.	CATTLE AUMS	HORSES & BURROS NO.	HORSES & BURROS AUMS	SHEEP & GOATS NO.	SHEEP & GOATS AUMS	TOTAL NO.	TOTAL AUMS
PERMITTED TO GRAZE **		205,728	1,351,105	18,550	20,872	42,875	28,277	267,153	1,400,254
ACTUALLY GRAZED									
PAID PERMITS ***	3,648	190,802	1,193,599	5,232	15,797	37,988	24,640	234,022	1,234,036
FREE USE									
RECREATION STOCK	928	10	158	13,517	7,378			13,527	7,536
OTHER FREE USE	8			74	768			74	768
PRIVATE LANDS	124	37,483	231,106	363	3,439	2,239	2,353	40,085	236,898
CROSSING									
UNAUTHORIZED USE	1	80	261		34			80	295
SUBTOTAL **	4,585	190,892	1,194,018	18,823	23,977	37,988	24,640	247,703	1,242,635
WILD HORSES									
WILD BURROS									
TOTAL ACT. GRAZED **	4,585	190,892	1,194,018	18,823	23,977	37,988	24,640	247,703	1,242,635
LOSSES									
POISONOUS PLANTS		21				35		56	
PREDATORS		9				465		474	
OTHER		330		3		210		543	

* PERMITTEES HOLDING PAID PERMITS ARE NOT COUNTED IN OTHER CATEGORIES
** PRIVATE LAND DATA NOT INCLUDED IN TOTALS
*** INCLUDES PERMIT TYPES 11, 12, 13, 14, 15, 16, 17, 21, 30, 50, 51, 59, 63, 81

U.S. DEPT. OF AGRICULTURE - FOREST SERVICE
ANNUAL GRAZING STATISTICAL REPORT - FY 1985

NATIONAL FOREST
REGION 1

	NO. OF PERMITTEES *	CATTLE NO.	CATTLE AUMS	HORSES & BURROS NO.	HORSES & BURROS AUMS	SHEEP & GOATS NO.	SHEEP & GOATS AUMS	TOTAL NO.	TOTAL AUMS
PERMITTED TO GRAZE **		138,997	706,140	18,156	16,496	42,263	27,068	199,416	749,704
ACTUALLY GRAZED									
PAID PERMITS ***	2,967	131,633	633,560	4,838	11,266	37,376	23,419	173,847	668,245
FREE USE									
RECREATION STOCK	928	10	158	13,517	7,378			13,527	7,536
OTHER FREE USE	8			74	768			74	768
PRIVATE LANDS	114	10,802	52,907	81	446	2,009	1,763	12,892	55,116
CROSSING									
UNAUTHORIZED USE	1	80	261		34			80	295
SUBTOTAL **	3,904	131,723	633,979	18,429	19,446	37,376	23,419	187,528	676,844
WILD HORSES									
WILD BURROS									
TOTAL ACT. GRAZED **	3,904	131,723	633,979	18,429	19,446	37,376	23,419	187,528	676,844
LOSSES									
POISONOUS PLANTS		21				35		56	
PREDATORS		9				465		474	
OTHER		330		3		210		543	

* PERMITTEES HOLDING PAID PERMITS ARE NOT COUNTED IN OTHER CATEGORIES
** PRIVATE LAND DATA NOT INCLUDED IN TOTALS
*** INCLUDES PERMIT TYPES 11, 12, 13, 14, 15, 16, 17, 21, 30, 50, 51, 59, 63, 81

U.S. DEPT. OF AGRICULTURE - FOREST SERVICE
ANNUAL GRAZING STATISTICAL REPORT - FY 1985

NATIONAL GRASSLANDS
REGION 1

	NO. OF PERMITTEES *	CATTLE NO.	CATTLE AUMS	HORSES & BURROS NO.	HORSES & BURROS AUMS	SHEEP & GOATS NO.	SHEEP & GOATS AUMS	TOTAL NO.	TOTAL AUMS
PERMITTED TO GRAZE **		66,731	644,965	394	4,376	612	1,209	67,737	650,550
ACTUALLY GRAZED									
PAID PERMITS ***	681	59,169	560,039	394	4,531	612	1,221	60,175	565,791
FREE USE									
RECREATION STOCK									
OTHER FREE USE									
PRIVATE LANDS	10	26,681	178,199	282	2,993	230	590	27,193	181,782
CROSSING									
UNAUTHORIZED USE									
SUBTOTAL **	681	59,169	560,039	394	4,531	612	1,221	60,175	565,791
WILD HORSES									
WILD BURROS									
TOTAL ACT. GRAZED **	681	59,169	560,039	394	4,531	612	1,221	60,175	565,791
LOSSES									
POISONOUS PLANTS									
PREDATORS									
OTHER									

* PERMITTEES HOLDING PAID PERMITS ARE NOT COUNTED IN OTHER CATEGORIES
** PRIVATE LAND DATA NOT INCLUDED IN TOTALS
*** INCLUDES PERMIT TYPES 11, 12, 13, 14, 15, 16, 17, 21, 30, 50, 51, 59, 63, 81

U.S. DEPT. OF AGRICULTURE - FOREST SERVICE
ANNUAL GRAZING STATISTICAL REPORT - FY 1985

NATIONAL FOREST SYSTEM
REGION 2

	NO. OF PERMITTEES *	CATTLE NO.	CATTLE AUMS	HORSES & BURROS NO.	HORSES & BURROS AUMS	SHEEP & GOATS NO.	SHEEP & GOATS AUMS	TOTAL NO.	TOTAL AUMS
PERMITTED TO GRAZE **		381,933	1,865,754	27,539	27,467	409,233	277,346	818,705	2,170,567
ACTUALLY GRAZED									
PAID PERMITS ***	3,435	389,003	1,690,558	5,668	13,976	341,753	231,991	736,424	1,936,525
FREE USE									
RECREATION STOCK	22,856			26,943	18,023			26,943	18,023
OTHER FREE USE	34	4	40	210	1,247			214	1,287
PRIVATE LANDS	52	10,831	47,791	15	41	3,922	6,515	14,768	54,347
CROSSING	17	2,869	262	68	12	12,900	1,503	15,837	1,777
UNAUTHORIZED USE	3	134	33					134	33
SUBTOTAL **	26,345	392,010	1,690,893	32,889	33,258	354,653	233,494	779,552	1,957,645
WILD HORSES									
WILD BURROS									
TOTAL ACT. GRAZED **	26,345	392,010	1,690,893	32,889	33,258	354,653	233,494	779,552	1,957,645
LOSSES									
POISONOUS PLANTS		364		4		449		817	
PREDATORS		33				3,261		3,294	
OTHER		2,071		35		1,975		4,081	

* PERMITTEES HOLDING PAID PERMITS ARE NOT COUNTED IN OTHER CATEGORIES
** PRIVATE LAND DATA NOT INCLUDED IN TOTALS
*** INCLUDES PERMIT TYPES 11, 12, 13, 14, 15, 16, 17, 21, 30, 50, 51, 59, 63, 81

U.S. DEPT. OF AGRICULTURE - FOREST SERVICE
ANNUAL GRAZING STATISTICAL REPORT - FY 1985

NATIONAL FOREST
REGION 2

	NO. OF PERMITTEES *	CATTLE NO.	CATTLE AUMS	HORSES & BURROS NO.	HORSES & BURROS AUMS	SHEEP & GOATS NO.	SHEEP & GOATS AUMS	TOTAL NO.	TOTAL AUMS
PERMITTED TO GRAZE **		279,997	1,229,496	27,302	25,523	386,304	247,020	693,603	1,502,039
ACTUALLY GRAZED									
PAID PERMITS ***	2,330	282,993	1,085,676	5,460	12,494	313,091	189,794	601,544	1,287,964
FREE USE									
RECREATION STOCK	22,836			26,923	18,021			26,923	18,021
OTHER FREE USE	33			209	1,233			209	1,233
PRIVATE LANDS	44	6,032	20,939	13	27	2,482	4,877	8,527	25,843
CROSSING	17	2,869	262	68	12	12,900	1,503	15,837	1,777
UNAUTHORIZED USE	1	17	5					17	5
SUBTOTAL **	25,217	285,879	1,085,943	32,660	31,760	325,991	191,297	644,530	1,309,000
WILD HORSES									
WILD BURROS									
TOTAL ACT. GRAZED **	25,217	285,879	1,085,943	32,660	31,760	325,991	191,297	644,530	1,309,000
LOSSES									
POISONOUS PLANTS		354		4		449		807	
PREDATORS		23				3,261		3,284	
OTHER		1,950		35		1,975		3,960	

* PERMITTEES HOLDING PAID PERMITS ARE NOT COUNTED IN OTHER CATEGORIES
** PRIVATE LAND DATA NOT INCLUDED IN TOTALS
*** INCLUDES PERMIT TYPES 11, 12, 13, 14, 15, 16, 17, 21, 30, 50, 51, 59, 63, 81

U.S. DEPT. OF AGRICULTURE - FOREST SERVICE
ANNUAL GRAZING STATISTICAL REPORT - FY 1985

NATIONAL GRASSLANDS
REGION 2

	NO. OF PERMITTEES *	CATTLE NO.	CATTLE AUMS	HORSES & BURROS NO.	HORSES & BURROS AUMS	SHEEP & GOATS NO.	SHEEP & GOATS AUMS	TOTAL NO.	TOTAL AUMS
PERMITTED TO GRAZE **		101,926	636,243	237	1,944	22,929	30,326	125,092	668,513
ACTUALLY GRAZED									
PAID PERMITS ***	1,104	106,000	604,867	208	1,482	28,662	42,197	134,870	648,546
FREE USE									
RECREATION STOCK	20			20	2			20	2
OTHER FREE USE	1	4	40	1	14			5	54
PRIVATE LANDS	8	4,799	26,852	2	14	1,440	1,638	6,241	28,504
CROSSING									
UNAUTHORIZED USE	2	117	28					117	28
SUBTOTAL **	1,127	106,121	604,935	229	1,498	28,662	42,197	135,012	648,630
WILD HORSES									
WILD BURROS									
TOTAL ACT. GRAZED **	1,127	106,121	604,935	229	1,498	28,662	42,197	135,012	648,630
LOSSES									
POISONOUS PLANTS		10						10	
PREDATORS		10						10	
OTHER		121						121	

* PERMITTEES HOLDING PAID PERMITS ARE NOT COUNTED IN OTHER CATEGORIES
** PRIVATE LAND DATA NOT INCLUDED IN TOTALS
*** INCLUDES PERMIT TYPES 11, 12, 13, 14, 15, 16, 17, 21, 30, 50, 51, 59, 63, 81

U.S. DEPT. OF AGRICULTURE - FOREST SERVICE
ANNUAL GRAZING STATISTICAL REPORT - FY 1985

LAND UTILIZATION PROJECTS
REGION 2

	NO. OF PERMITTEES *	CATTLE NO.	CATTLE AUMS	HORSES & BURROS NO.	HORSES & BURROS AUMS	SHEEP & GOATS NO.	SHEEP & GOATS AUMS	TOTAL NO.	TOTAL AUMS
PERMITTED TO GRAZE **		10	15					10	15
ACTUALLY GRAZED									
PAID PERMITS ***	1	10	15					10	15
FREE USE									
RECREATION STOCK									
OTHER FREE USE									
PRIVATE LANDS									
CROSSING									
UNAUTHORIZED USE									
SUBTOTAL **	1	10	15					10	15
WILD HORSES									
WILD BURROS									
TOTAL ACT. GRAZED **	1	10	15					10	15
LOSSES									
POISONOUS PLANTS									
PREDATORS									
OTHER									

* PERMITTEES HOLDING PAID PERMITS ARE NOT COUNTED IN OTHER CATEGORIES
** PRIVATE LAND DATA NOT INCLUDED IN TOTALS
*** INCLUDES PERMIT TYPES 11, 12, 13, 14, 15, 16, 17, 21, 30, 50, 51, 59, 63, 81

U.S. DEPT. OF AGRICULTURE - FOREST SERVICE
ANNUAL GRAZING STATISTICAL REPORT - FY 1985

NATIONAL FOREST SYSTEM
REGION 3

	NO. OF PERMITTEES *	CATTLE NO.	CATTLE AUMS	HORSES & BURROS NO.	HORSES & BURROS AUMS	SHEEP & GOATS NO.	SHEEP & GOATS AUMS	TOTAL NO.	TOTAL AUMS
PERMITTED TO GRAZE **		256,753	2,430,138	3,482	14,277	80,068	59,506	340,303	2,503,921
ACTUALLY GRAZED									
PAID PERMITS ***	2,033	239,951	2,038,808	1,504	11,274	44,037	46,461	285,492	2,096,543
FREE USE									
RECREATION STOCK	4,000	37	340	4,584	5,487			4,621	5,827
OTHER FREE USE	66	34	268	302	3,236			336	3,504
PRIVATE LANDS	75	4,923	37,411	244	3,384	400	120	5,567	40,915
CROSSING	38	6,545	968	26	5	12,936	626	19,507	1,599
UNAUTHORIZED USE	59	924	639	47	49	24	4	995	692
SUBTOTAL **	6,196	247,491	2,041,023	6,463	20,051	56,997	47,091	310,951	2,108,165
WILD HORSES				123	1,843			128	1,843
WILD BURROS				76	547			76	547
TOTAL ACT. GRAZED **	6,196	247,491	2,041,023	6,667	22,441	56,997	47,091	311,155	2,110,555
LOSSES									
POISONOUS PLANTS		132						132	
PREDATORS		218		2		128		348	
OTHER		950		12		112		1,074	

* PERMITTEES HOLDING PAID PERMITS ARE NOT COUNTED IN OTHER CATEGORIES
** PRIVATE LAND DATA NOT INCLUDED IN TOTALS
*** INCLUDES PERMIT TYPES 11, 12, 13, 14, 15, 16, 17, 21, 30, 50, 51, 59, 63, 81

U.S. DEPT. OF AGRICULTURE - FOREST SERVICE
ANNUAL GRAZING STATISTICAL REPORT - FY 1985

NATIONAL FOREST
REGION 3

	NO. OF PERMITTEES *	CATTLE NO.	CATTLE AUMS	HORSES & BURROS NO.	HORSES & BURROS AUMS	SHEEP & GOATS NO.	SHEEP & GOATS AUMS	TOTAL NO.	TOTAL AUMS
PERMITTED TO GRAZE **		243,098	2,344,666	3,482	14,277	80,068	59,506	326,648	2,418,449
ACTUALLY GRAZED									
PAID PERMITS ***	1,737	222,383	1,955,327	1,504	11,274	44,037	46,461	267,924	2,013,062
FREE USE									
RECREATION STOCK	4,000	37	340	4,584	5,487			4,621	5,827
OTHER FREE USE	66	34	268	302	3,236			336	3,504
PRIVATE LANDS	74	2,746	29,708	244	3,384	400	120	3,390	33,212
CROSSING	38	6,545	968	26	5	12,936	626	19,507	1,599
UNAUTHORIZED USE	59	924	639	47	49	24	4	995	692
SUBTOTAL **	5,900	229,923	1,957,542	6,463	20,051	56,997	47,091	293,383	2,024,684
WILD HORSES				128	1,843			128	1,843
WILD BURROS				76	547			76	547
TOTAL ACT. GRAZED **	5,900	229,923	1,957,542	6,667	22,441	56,997	47,091	293,587	2,027,074
LOSSES									
POISONOUS PLANTS		132						132	
PREDATORS		218		2		128		348	
OTHER		950		12		112		1,074	

* PERMITTEES HOLDING PAID PERMITS ARE NOT COUNTED IN OTHER CATEGORIES
** PRIVATE LAND DATA NOT INCLUDED IN TOTALS
*** INCLUDES PERMIT TYPES 11, 12, 13, 14, 15, 16, 17, 21, 30, 50, 51, 59, 63, 81

U.S. DEPT. OF AGRICULTURE - FOREST SERVICE
ANNUAL GRAZING STATISTICAL REPORT - FY 1985

NATIONAL GRASSLANDS
REGION 3

	NO. OF PERMITTEES *	CATTLE NO.	CATTLE AUMS	HORSES & BURROS NO.	HORSES & BURROS AUMS	SHEEP & GOATS NO.	SHEEP & GOATS AUMS	TOTAL NO.	TOTAL AUMS
PERMITTED TO GRAZE **		13,655	85,472					13,655	85,472
ACTUALLY GRAZED									
PAID PERMITS ***	296	17,568	83,481					17,568	83,481
FREE USE									
RECREATION STOCK									
OTHER FREE USE									
PRIVATE LANDS	1	2,177	7,703					2,177	7,703
CROSSING									
UNAUTHORIZED USE									
SUBTOTAL **	296	17,568	83,481					17,568	83,481
WILD HORSES									
WILD BURROS									
TOTAL ACT. GRAZED **	296	17,568	83,481					17,568	83,481
LOSSES									
POISONOUS PLANTS									
PREDATORS									
OTHER									

* PERMITTEES HOLDING PAID PERMITS ARE NOT COUNTED IN OTHER CATEGORIES
** PRIVATE LAND DATA NOT INCLUDED IN TOTALS
*** INCLUDES PERMIT TYPES 11, 12, 13, 14, 15, 16, 17, 21, 30, 50, 51, 59, 63, 81

U.S. DEPT. OF AGRICULTURE - FOREST SERVICE
ANNUAL GRAZING STATISTICAL REPORT - FY 1985

NATIONAL FOREST SYSTEM
REGION 4

	NO. OF PERMITTEES *	CATTLE NO.	CATTLE AUMS	HORSES & BURROS NO.	HORSES & BURROS AUMS	SHEEP & GOATS NO.	SHEEP & GOATS AUMS	TOTAL NO.	TOTAL AUMS
PERMITTED TO GRAZE **		342,121	1,638,895	14,685	13,990	815,224	704,303	1,172,030	2,357,188
ACTUALLY GRAZED									
PAID PERMITS ***	2,980	318,945	1,518,660	2,144	8,897	621,983	539,674	943,072	2,067,431
FREE USE									
RECREATION STOCK	11,744			24,167	7,087			24,167	7,087
OTHER FREE USE	25	136	691	177	958			313	1,649
PRIVATE LANDS	176	7,334	36,490	6	38	13,702	13,118	21,042	49,646
CROSSING	3	675	275				495	675	770
UNAUTHORIZED USE	1	39	292			69	59	108	351
SUBTOTAL **	14,753	319,795	1,520,118	26,488	16,942	622,052	540,228	968,335	2,077,288
WILD HORSES				346	2,310			346	2,310
WILD BURROS									
TOTAL ACT. GRAZED **	14,753	319,795	1,520,118	26,834	19,252	622,052	540,228	968,681	2,079,598
LOSSES									
POISONOUS PLANTS		304				547		851	
PREDATORS		37				4,188		4,225	
OTHER		731		1		1,827		2,559	

* PERMITTEES HOLDING PAID PERMITS ARE NOT COUNTED IN OTHER CATEGORIES
** PRIVATE LAND DATA NOT INCLUDED IN TOTALS
*** INCLUDES PERMIT TYPES 11, 12, 13, 14, 15, 16, 17, 21, 30, 50, 51, 59, 63, 81

U.S. DEPT. OF AGRICULTURE - FOREST SERVICE
ANNUAL GRAZING STATISTICAL REPORT - FY 1985

NATIONAL FOREST
REGION 4

	NO. OF PERMITTEES *	CATTLE NO.	CATTLE AUMS	HORSES & BURROS NO.	HORSES & BURROS AUMS	SHEEP & GOATS NO.	SHEEP & GOATS AUMS	TOTAL NO.	TOTAL AUMS
PERMITTED TO GRAZE **		338,757	1,610,339	14,685	13,990	815,224	704,303	1,168,666	2,328,632
ACTUALLY GRAZED									
PAID PERMITS ***	2,978	315,581	1,489,743	2,144	8,897	621,983	539,674	939,708	2,038,314
FREE USE									
RECREATION STOCK	11,744			24,167	7,087			24,167	7,087
OTHER FREE USE	25	136	691	177	958			313	1,649
PRIVATE LANDS	176	7,334	36,490	6	38	13,702	13,118	21,042	49,646
CROSSING	3	675	275				495	675	770
UNAUTHORIZED USE	1	39	292			69	59	108	351
SUBTOTAL **	14,751	316,431	1,491,001	26,488	16,942	622,052	540,228	964,971	2,048,171
WILD HORSES				346	2,310			346	2,310
WILD BURROS									
TOTAL ACT. GRAZED **	14,751	316,431	1,491,001	26,834	19,252	622,052	540,228	965,317	2,050,481
LOSSES									
POISONOUS PLANTS		304				547		851	
PREDATORS		37				4,188		4,225	
OTHER		731		1		1,827		2,559	

* PERMITTEES HOLDING PAID PERMITS ARE NOT COUNTED IN OTHER CATEGORIES
** PRIVATE LAND DATA NOT INCLUDED IN TOTALS
*** INCLUDES PERMIT TYPES 11, 12, 13, 14, 15, 16, 17, 21, 30, 50, 51, 59, 63, 81

U.S. DEPT. OF AGRICULTURE - FOREST SERVICE
ANNUAL GRAZING STATISTICAL REPORT - FY 1985

NATIONAL GRASSLANDS
REGION 4

	NO. OF PERMITTEES *	CATTLE NO.	CATTLE AUMS	HORSES & BURROS NO.	HORSES & BURROS AUMS	SHEEP & GOATS NO.	SHEEP & GOATS AUMS	TOTAL NO.	TOTAL AUMS
PERMITTED TO GRAZE **		3,364	28,556					3,364	28,556
ACTUALLY GRAZED									
PAID PERMITS ***	2	3,364	29,117					3,364	29,117
FREE USE									
RECREATION STOCK									
OTHER FREE USE									
PRIVATE LANDS									
CROSSING									
UNAUTHORIZED USE									
SUBTOTAL **	2	3,364	29,117					3,364	29,117
WILD HORSES									
WILD BURROS									
TOTAL ACT. GRAZED **	2	3,364	29,117					3,364	29,117
LOSSES									
POISONOUS PLANTS									
PREDATORS									
OTHER									

* PERMITTEES HOLDING PAID PERMITS ARE NOT COUNTED IN OTHER CATEGORIES
** PRIVATE LAND DATA NOT INCLUDED IN TOTALS
*** INCLUDES PERMIT TYPES 11, 12, 13, 14, 15, 16, 17, 21, 30, 50, 51, 59, 63, 81

U.S. DEPT. OF AGRICULTURE - FOREST SERVICE
ANNUAL GRAZING STATISTICAL REPORT - FY 1985

NATIONAL FOREST SYSTEM
REGION 5

	NO. OF PERMITTEES *	CATTLE NO.	CATTLE AUMS	HORSES & BURROS NO.	HORSES & BURROS AUMS	SHEEP & GOATS NO.	SHEEP & GOATS AUMS	TOTAL NO.	TOTAL AUMS
PERMITTED TO GRAZE **		103,431	552,384	14,161	13,420	71,961	55,219	189,553	621,023
ACTUALLY GRAZED									
PAID PERMITS ***	908	91,172	483,639	1,983	4,596	59,468	41,686	152,623	529,921
FREE USE									
RECREATION STOCK	10,510	50	5	13,604	7,189			13,654	7,194
OTHER FREE USE	25	795	4,343	289	2,147	106	120	1,190	6,610
PRIVATE LANDS	34	13,559	77,556	1	7	4,779	4,913	18,339	82,476
CROSSING	3	4,800	743		8		195	4,800	946
UNAUTHORIZED USE	1	57	337					57	337
SUBTOTAL **	11,447	96,874	489,067	15,876	13,940	59,574	42,001	172,324	545,008
WILD HORSES				527	7,150			527	7,150
WILD BURROS				90	720			90	720
TOTAL ACT. GRAZED **	11,447	96,874	489,067	16,493	21,810	59,574	42,001	172,941	552,878
LOSSES									
POISONOUS PLANTS		10				60		70	
PREDATORS		22				190		212	
OTHER		160		11		66		237	

* PERMITTEES HOLDING PAID PERMITS ARE NOT COUNTED IN OTHER CATEGORIES
** PRIVATE LAND DATA NOT INCLUDED IN TOTALS
*** INCLUDES PERMIT TYPES 11, 12, 13, 14, 15, 16, 17, 21, 30, 50, 51, 59, 63, 81

U.S. DEPT. OF AGRICULTURE - FOREST SERVICE
ANNUAL GRAZING STATISTICAL REPORT - FY 1985

NATIONAL FOREST
REGION 5

	NO. OF PERMITTEES *	CATTLE NO.	CATTLE AUMS	HORSES & BURROS NO.	HORSES & BURROS AUMS	SHEEP & GOATS NO.	SHEEP & GOATS AUMS	TOTAL NO.	TOTAL AUMS
PERMITTED TO GRAZE **		102,883	548,967	14,091	13,126	71,961	55,219	188,935	617,312
ACTUALLY GRAZED									
PAID PERMITS ***	906	90,624	480,273	1,983	4,596	59,468	41,686	152,075	526,555
FREE USE									
RECREATION STOCK	10,510	50	5	13,604	7,189			13,654	7,194
OTHER FREE USE	24	795	4,343	219	1,895	106	120	1,120	6,358
PRIVATE LANDS	34	13,559	77,556	1	7	4,779	4,913	18,339	82,476
CROSSING	3	4,800	743		8		195	4,800	946
UNAUTHORIZED USE	1	57	337					57	337
SUBTOTAL **	11,444	96,326	485,701	15,806	13,688	59,574	42,001	171,706	541,390
WILD HORSES				527	7,150			527	7,150
WILD BURROS				90	720			90	720
TOTAL ACT. GRAZED **	11,444	96,326	485,701	16,423	21,558	59,574	42,001	172,323	549,260
LOSSES									
POISONOUS PLANTS		10				60		70	
PREDATORS		22				190		212	
OTHER		160		11		66		237	

* PERMITTEES HOLDING PAID PERMITS ARE NOT COUNTED IN OTHER CATEGORIES
** PRIVATE LAND DATA NOT INCLUDED IN TOTALS
*** INCLUDES PERMIT TYPES 11, 12, 13, 14, 15, 16, 17, 21, 30, 50, 51, 59, 63, 81

U.S. DEPT. OF AGRICULTURE - FOREST SERVICE
ANNUAL GRAZING STATISTICAL REPORT - FY 1985

LAND UTILIZATION PROJECTS
REGION 5

	NO. OF PERMITTEES *	CATTLE NO.	CATTLE AUMS	HORSES & BURROS NO.	HORSES & BURROS AUMS	SHEEP & GOATS NO.	SHEEP & GOATS AUMS	TOTAL NO.	TOTAL AUMS
PERMITTED TO GRAZE **		548	3,417	70	294			618	3,711
ACTUALLY GRAZED									
PAID PERMITS ***	2	548	3,366					548	3,366
FREE USE									
RECREATION STOCK									
OTHER FREE USE	1			70	252			70	252
PRIVATE LANDS									
CROSSING									
UNAUTHORIZED USE									
SUBTOTAL **	3	548	3,366	70	252			618	3,618
WILD HORSES									
WILD BURROS									
TOTAL ACT. GRAZED **	3	548	3,366	70	252			618	3,618
LOSSES									
POISONOUS PLANTS									
PREDATORS									
OTHER									

* PERMITTEES HOLDING PAID PERMITS ARE NOT COUNTED IN OTHER CATEGORIES
** PRIVATE LAND DATA NOT INCLUDED IN TOTALS
*** INCLUDES PERMIT TYPES 11, 12, 13, 14, 15, 16, 17, 21, 30, 50, 51, 59, 63, 81

U.S. DEPT. OF AGRICULTURE - FOREST SERVICE
ANNUAL GRAZING STATISTICAL REPORT - FY 1985

NATIONAL FOREST SYSTEM
REGION 6

	NO. OF PERMITTEES *	CATTLE NO.	CATTLE AUMS	HORSES & BURROS NO.	HORSES & BURROS AUMS	SHEEP & GOATS NO.	SHEEP & GOATS AUMS	TOTAL NO.	TOTAL AUMS
PERMITTED TO GRAZE **		140,098	669,678	30,011	7,442	61,115	68,229	231,224	745,349
ACTUALLY GRAZED PAID PERMITS ***	890	116,927	552,516	789	1,653	49,890	49,316	167,606	603,485
FREE USE RECREATION STOCK	22,553			29,021	4,642			29,021	4,642
OTHER FREE USE	19			200	1,146			200	1,146
PRIVATE LANDS	80	11,685	49,078	2	12	633	316	12,320	49,406
CROSSING	12	11,621	1,150	1	1	800	78	12,422	1,229
UNAUTHORIZED USE	6	720	1,126	25	210	250	5	995	1,341
SUBTOTAL **	23,480	129,268	554,792	30,036	7,652	50,940	49,399	210,244	611,843
WILD HORSES				170	2,448			170	2,448
WILD BURROS									
TOTAL ACT. GRAZED **	23,480	129,268	554,792	30,206	10,100	50,940	49,399	210,414	614,291
LOSSES POISONOUS PLANTS		1				23		24	
PREDATORS		1				813		814	
OTHER		166				214		380	

* PERMITTEES HOLDING PAID PERMITS ARE NOT COUNTED IN OTHER CATEGORIES
** PRIVATE LAND DATA NOT INCLUDED IN TOTALS
*** INCLUDES PERMIT TYPES 11, 12, 13, 14, 15, 16, 17, 21, 30, 50, 51, 59, 63, 81

U.S. DEPT. OF AGRICULTURE - FOREST SERVICE
ANNUAL GRAZING STATISTICAL REPORT - FY 1985

NATIONAL FOREST
REGION 6

	NO. OF PERMITTEES *	CATTLE NO.	CATTLE AUMS	HORSES & BURROS NO.	HORSES & BURROS AUMS	SHEEP & GOATS NO.	SHEEP & GOATS AUMS	TOTAL NO.	TOTAL AUMS
PERMITTED TO GRAZE **		137,478	646,826	29,940	7,277	60,115	67,559	227,533	721,662
ACTUALLY GRAZED									
PAID PERMITS ***	854	114,389	534,059	724	1,535	48,890	48,866	164,003	584,460
FREE USE									
RECREATION STOCK	22,553			29,021	4,642			29,021	4,642
OTHER FREE USE	19			194	1,099			194	1,099
PRIVATE LANDS	80	11,685	49,078	2	12	633	316	12,320	49,406
CROSSING	12	11,621	1,150	1	1	800	8	12,422	1,159
UNAUTHORIZED USE	6	720	1,126	25	210	250	5	995	1,341
SUBTOTAL **	23,444	126,730	536,335	29,965	7,487	49,940	48,879	206,635	592,701
WILD HORSES				170	2,448			170	2,448
WILD BURROS									
TOTAL ACT. GRAZED **	23,444	126,730	536,335	30,135	9,935	49,940	48,879	206,805	595,149
LOSSES									
POISONOUS PLANTS		1				23		24	
PREDATORS		1				813		814	
OTHER		157				214		371	

* PERMITTEES HOLDING PAID PERMITS ARE NOT COUNTED IN OTHER CATEGORIES
** PRIVATE LAND DATA NOT INCLUDED IN TOTALS
*** INCLUDES PERMIT TYPES 11, 12, 13, 14, 15, 16, 17, 21, 30, 50, 51, 59, 63, 81

U.S. DEPT. OF AGRICULTURE - FOREST SERVICE
ANNUAL GRAZING STATISTICAL REPORT - FY 1985

NATIONAL GRASSLANDS
REGION 6

	NO. OF PERMITTEES *	CATTLE NO.	CATTLE AUMS	HORSES & BURROS NO.	HORSES & BURROS AUMS	SHEEP & GOATS NO.	SHEEP & GOATS AUMS	TOTAL NO.	TOTAL AUMS
PERMITTED TO GRAZE **		2,620	22,852	71	165	1,000	670	3,691	23,687
ACTUALLY GRAZED									
PAID PERMITS ***	36	2,538	18,457	65	118	1,000	450	3,603	19,025
FREE USE									
RECREATION STOCK									
OTHER FREE USE				6	47			6	47
PRIVATE LANDS									
CROSSING							70		70
UNAUTHORIZED USE									
SUBTOTAL **	36	2,538	18,457	71	165	1,000	520	3,609	19,142
WILD HORSES									
WILD BURROS									
TOTAL ACT. GRAZED **	36	2,538	18,457	71	165	1,000	520	3,609	19,142
LOSSES									
POISONOUS PLANTS									
PREDATORS									
OTHER		9						9	

* PERMITTEES HOLDING PAID PERMITS ARE NOT COUNTED IN OTHER CATEGORIES
** PRIVATE LAND DATA NOT INCLUDED IN TOTALS
*** INCLUDES PERMIT TYPES 11, 12, 13, 14, 15, 16, 17, 21, 30, 50, 51, 59, 63, 81

U.S. DEPT. OF AGRICULTURE - FOREST SERVICE
ANNUAL GRAZING STATISTICAL REPORT - FY 1985

NATIONAL FOREST SYSTEM
REGION 8

	NO. OF PERMITTEES *	CATTLE NO.	CATTLE AUMS	HORSES & BURROS NO.	HORSES & BURROS AUMS	SHEEP & GOATS NO.	SHEEP & GOATS AUMS	TOTAL NO.	TOTAL AUMS
PERMITTED TO GRAZE **		25,205	247,138	194	1,451	101	176	25,500	248,765
ACTUALLY GRAZED									
PAID PERMITS ***	702	22,610	175,675	267	1,055	72	23	22,949	176,753
FREE USE									
RECREATION STOCK									
OTHER FREE USE	21	66	701					66	701
PRIVATE LANDS									
CROSSING	1	110	1,196					110	1,196
UNAUTHORIZED USE	35	1,135	1,593	8	119			1,143	1,712
SUBTOTAL **	759	23,921	179,165	275	1,174	72	23	24,268	180,362
WILD HORSES									
WILD BURROS									
TOTAL ACT. GRAZED **	759	23,921	179,165	275	1,174	72	23	24,268	180,362
LOSSES									
POISONOUS PLANTS		12						12	
PREDATORS									
OTHER		178		1				179	

* PERMITTEES HOLDING PAID PERMITS ARE NOT COUNTED IN OTHER CATEGORIES
** PRIVATE LAND DATA NOT INCLUDED IN TOTALS
*** INCLUDES PERMIT TYPES 11, 12, 13, 14, 15, 16, 17, 21, 30, 50, 51, 59, 63, 81

U.S. DEPT. OF AGRICULTURE - FOREST SERVICE
ANNUAL GRAZING STATISTICAL REPORT - FY 1985

NATIONAL FOREST
REGION 8

	NO. OF PERMITTEES *	CATTLE NO.	CATTLE AUMS	HORSES & BURROS NO.	HORSES & BURROS AUMS	SHEEP & GOATS NO.	SHEEP & GOATS AUMS	TOTAL NO.	TOTAL AUMS
PERMITTED TO GRAZE **		23,445	229,056	194	1,451	101	176	23,740	230,683
ACTUALLY GRAZED PAID PERMITS ***	650	21,046	159,713	267	1,055	72	23	21,385	160,791
FREE USE RECREATION STOCK									
OTHER FREE USE	21	66	701					66	701
PRIVATE LANDS									
CROSSING	1	110	1,196					110	1,196
UNAUTHORIZED USE	35	1,135	1,593	8	119			1,143	1,712
SUBTOTAL **	707	22,357	163,203	275	1,174	72	23	22,704	164,400
WILD HORSES									
WILD BURROS									
TOTAL ACT. GRAZED **	707	22,357	163,203	275	1,174	72	23	22,704	164,400
LOSSES POISONOUS PLANTS		12						12	
PREDATORS									
OTHER		159		1				160	

* PERMITTEES HOLDING PAID PERMITS ARE NOT COUNTED IN OTHER CATEGORIES
** PRIVATE LAND DATA NOT INCLUDED IN TOTALS
*** INCLUDES PERMIT TYPES 11, 12, 13, 14, 15, 16, 17, 21, 30, 50, 51, 59, 63, 81

U.S. DEPT. OF AGRICULTURE - FOREST SERVICE
ANNUAL GRAZING STATISTICAL REPORT - FY 1985

NATIONAL GRASSLANDS
REGION 8

	NO. OF PERMITTEES *	CATTLE NO.	CATTLE AUMS	HORSES & BURROS NO.	HORSES & BURROS AUMS	SHEEP & GOATS NO.	SHEEP & GOATS AUMS	TOTAL NO.	TOTAL AUMS
PERMITTED TO GRAZE **		1,760	18,082					1,760	18,082
ACTUALLY GRAZED									
PAID PERMITS ***	52	1,564	15,962					1,564	15,962
FREE USE									
RECREATION STOCK									
OTHER FREE USE									
PRIVATE LANDS									
CROSSING									
UNAUTHORIZED USE									
SUBTOTAL **	52	1,564	15,962					1,564	15,962
WILD HORSES									
WILD BURROS									
TOTAL ACT. GRAZED **	52	1,564	15,962					1,564	15,962
LOSSES									
POISONOUS PLANTS									
PREDATORS									
OTHER		19						19	

* PERMITTEES HOLDING PAID PERMITS ARE NOT COUNTED IN OTHER CATEGORIES
** PRIVATE LAND DATA NOT INCLUDED IN TOTALS
*** INCLUDES PERMIT TYPES 11, 12, 13, 14, 15, 16, 17, 21, 30, 50, 51, 59, 63, 81

U.S. DEPT. OF AGRICULTURE - FOREST SERVICE
ANNUAL GRAZING STATISTICAL REPORT - FY 1985

NATIONAL FOREST SYSTEM
REGION 9

	NO. OF PERMITTEES *	CATTLE NO.	CATTLE AUMS	HORSES & BURROS NO.	HORSES & BURROS AUMS	SHEEP & GOATS NO.	SHEEP & GOATS AUMS	TOTAL NO.	TOTAL AUMS
PERMITTED TO GRAZE **		14,027	74,720	17	118	1,007	2,973	15,051	77,811
ACTUALLY GRAZED PAID PERMITS ***	433	11,790	57,824	14	75	243	249	12,047	58,148
FREE USE RECREATION STOCK									
OTHER FREE USE	16	1,084	10,913	3	43	757	2,691	1,844	13,647
PRIVATE LANDS									
CROSSING									
UNAUTHORIZED USE									
SUBTOTAL **	449	12,874	68,737	17	118	1,000	2,940	13,891	71,795
WILD HORSES									
WILD BURROS									
TOTAL ACT. GRAZED **	449	12,874	68,737	17	118	1,000	2,940	13,891	71,795
LOSSES POISONOUS PLANTS									
PREDATORS						37		37	
OTHER		5						5	

* PERMITTEES HOLDING PAID PERMITS ARE NOT COUNTED IN OTHER CATEGORIES
** PRIVATE LAND DATA NOT INCLUDED IN TOTALS
*** INCLUDES PERMIT TYPES 11, 12, 13, 14, 15, 16, 17, 21, 30, 50, 51, 59, 63, 81

U.S. DEPT. OF AGRICULTURE - FOREST SERVICE
ANNUAL GRAZING STATISTICAL REPORT - FY 1985

NATIONAL FOREST
REGION 9

	NO. OF PERMITTEES *	CATTLE NO.	CATTLE AUMS	HORSES & BURROS NO.	HORSES & BURROS AUMS	SHEEP & GOATS NO.	SHEEP & GOATS AUMS	TOTAL NO.	TOTAL AUMS
PERMITTED TO GRAZE **		12,587	64,498	17	118	1,007	2,973	13,611	67,589
ACTUALLY GRAZED									
PAID PERMITS ***	376	10,350	47,591	14	75	243	249	10,607	47,915
FREE USE									
RECREATION STOCK									
OTHER FREE USE	16	1,084	10,913	3	43	757	2,691	1,844	13,647
PRIVATE LANDS									
CROSSING									
UNAUTHORIZED USE									
SUBTOTAL **	392	11,434	58,504	17	118	1,000	2,940	12,451	61,562
WILD HORSES									
WILD BURROS									
TOTAL ACT. GRAZED **	392	11,434	58,504	17	118	1,000	2,940	12,451	61,562
LOSSES									
POISONOUS PLANTS									
PREDATORS						37		37	
OTHER		5						5	

* PERMITTEES HOLDING PAID PERMITS ARE NOT COUNTED IN OTHER CATEGORIES
** PRIVATE LAND DATA NOT INCLUDED IN TOTALS
*** INCLUDES PERMIT TYPES 11, 12, 13, 14, 15, 16, 17, 21, 30, 50, 51, 59, 63, 81

U.S. DEPT. OF AGRICULTURE - FOREST SERVICE
ANNUAL GRAZING STATISTICAL REPORT - FY 1985

LAND UTILIZATION PROJECTS
REGION 9

	NO. OF PERMITTEES *	CATTLE NO.	CATTLE AUMS	HORSES & BURROS NO.	HORSES & BURROS AUMS	SHEEP & GOATS NO.	SHEEP & GOATS AUMS	TOTAL NO.	TOTAL AUMS
PERMITTED TO GRAZE **		1,440	10,222					1,440	10,222
ACTUALLY GRAZED									
PAID PERMITS ***	57	1,440	10,233					1,440	10,233
FREE USE									
RECREATION STOCK									
OTHER FREE USE									
PRIVATE LANDS									
CROSSING									
UNAUTHORIZED USE									
SUBTOTAL **	57	1,440	10,233					1,440	10,233
WILD HORSES									
WILD BURROS									
TOTAL ACT. GRAZED **	57	1,440	10,233					1,440	10,233
LOSSES									
POISONOUS PLANTS									
PREDATORS									
OTHER									

* PERMITTEES HOLDING PAID PERMITS ARE NOT COUNTED IN OTHER CATEGORIES
** PRIVATE LAND DATA NOT INCLUDED IN TOTALS
*** INCLUDES PERMIT TYPES 11, 12, 13, 14, 15, 16, 17, 21, 30, 50, 51, 59, 63, 81

U.S. DEPT. OF AGRICULTURE - FOREST SERVICE
ANNUAL GRAZING STATISTICAL REPORT - FY 1985

NATIONAL FOREST
ALABAMA

	NO. OF PERMITTEES *	CATTLE NO.	CATTLE AUMS	HORSES & BURROS NO.	HORSES & BURROS AUMS	SHEEP & GOATS NO.	SHEEP & GOATS AUMS	TOTAL NO.	TOTAL AUMS
PERMITTED TO GRAZE **		756	7,353	10	90			766	7,443
ACTUALLY GRAZED									
PAID PERMITS ***	15	210	2,431	5	46			215	2,477
FREE USE									
RECREATION STOCK									
OTHER FREE USE	1	2	24					2	24
PRIVATE LANDS									
CROSSING		75	1,188					75	1,188
UNAUTHORIZED USE									
SUBTOTAL **	16	287	3,643	5	46			292	3,689
WILD HORSES									
WILD BURROS									
TOTAL ACT. GRAZED **	16	287	3,643	5	46			292	3,689
LOSSES									
POISONOUS PLANTS									
PREDATORS									
OTHER									

* PERMITTEES HOLDING PAID PERMITS ARE NOT COUNTED IN OTHER CATEGORIES
** PRIVATE LAND DATA NOT INCLUDED IN TOTALS
*** INCLUDES PERMIT TYPES 11, 12, 13, 14, 15, 16, 17, 21, 30, 50, 51, 59, 63, 81

U.S. DEPT. OF AGRICULTURE - FOREST SERVICE
ANNUAL GRAZING STATISTICAL REPORT - FY 1985

NATIONAL FOREST
ARIZONA

	NO. OF PERMITTEES *	CATTLE NO.	CATTLE AUMS	HORSES & BURROS NO.	HORSES & BURROS AUMS	SHEEP & GOATS NO.	SHEEP & GOATS AUMS	TOTAL NO.	TOTAL AUMS
PERMITTED TO GRAZE **		143,229	1,447,679	503	3,775	59,197	21,058	202,929	1,472,512
ACTUALLY GRAZED									
PAID PERMITS ***	576	140,671	1,253,848	749	5,844	26,595	13,289	168,015	1,272,981
FREE USE									
RECREATION STOCK	1			26	6			26	6
OTHER FREE USE	3			50	523			50	523
PRIVATE LANDS	4	1,101	14,262	123	1,688	400	120	1,624	16,070
CROSSING	10			26	5	11,136	296	11,162	301
UNAUTHORIZED USE	1	92	25	3	4	20	4	115	33
SUBTOTAL **	591	140,763	1,253,873	854	6,382	37,751	13,589	179,368	1,273,844
WILD HORSES									
WILD BURROS				76	547			76	547
TOTAL ACT. GRAZED **	591	140,763	1,253,873	930	6,929	37,751	13,589	179,444	1,274,391
LOSSES									
POISONOUS PLANTS		40						40	
PREDATORS		80		2		9		91	
OTHER		287		3		49		339	

* PERMITTEES HOLDING PAID PERMITS ARE NOT COUNTED IN OTHER CATEGORIES
** PRIVATE LAND DATA NOT INCLUDED IN TOTALS
*** INCLUDES PERMIT TYPES 11, 12, 13, 14, 15, 16, 17, 21, 30, 50, 51, 59, 63, 81

U.S. DEPT. OF AGRICULTURE - FOREST SERVICE
ANNUAL GRAZING STATISTICAL REPORT - FY 1985

NATIONAL FOREST
ARKANSAS

	NO. OF PERMITTEES *	CATTLE NO.	CATTLE AUMS	HORSES & BURROS NO.	HORSES & BURROS AUMS	SHEEP & GOATS NO.	SHEEP & GOATS AUMS	TOTAL NO.	TOTAL AUMS
PERMITTED TO GRAZE **		6,715	50,488	47	229			6,762	50,717
ACTUALLY GRAZED									
PAID PERMITS ***	258	7,459	32,643	24	96			7,483	32,739
FREE USE									
RECREATION STOCK									
OTHER FREE USE	6	14	80					14	80
PRIVATE LANDS									
CROSSING									
UNAUTHORIZED USE	14	300	465					300	465
SUBTOTAL **	278	7,773	33,188	24	96			7,797	33,284
WILD HORSES									
WILD BURROS									
TOTAL ACT. GRAZED **	278	7,773	33,188	24	96			7,797	33,284
LOSSES									
POISONOUS PLANTS		1						1	
PREDATORS									
OTHER		23						23	

* PERMITTEES HOLDING PAID PERMITS ARE NOT COUNTED IN OTHER CATEGORIES
** PRIVATE LAND DATA NOT INCLUDED IN TOTALS
*** INCLUDES PERMIT TYPES 11, 12, 13, 14, 15, 16, 17, 21, 30, 50, 51, 59, 63, 81

U.S. DEPT. OF AGRICULTURE - FOREST SERVICE
ANNUAL GRAZING STATISTICAL REPORT - FY 1985

NATIONAL FOREST SYSTEM
CALIFORNIA

	NO. OF PERMITTEES *	CATTLE NO.	CATTLE AUMS	HORSES & BURROS NO.	HORSES & BURROS AUMS	SHEEP & GOATS NO.	SHEEP & GOATS AUMS	TOTAL NO.	TOTAL AUMS
PERMITTED TO GRAZE **		110,224	580,855	18,695	13,498	85,243	68,399	214,162	662,752
ACTUALLY GRAZED PAID PERMITS ***	944	97,288	508,965	1,996	4,634	72,425	53,468	171,709	567,067
FREE USE RECREATION STOCK	10,511	50	5	18,119	7,581			18,169	7,586
OTHER FREE USE	26	795	4,343	295	2,155	106	120	1,196	6,618
PRIVATE LANDS	36	16,106	85,420	1	7	4,849	4,976	20,956	90,403
CROSSING	5	4,800	743		8		501	4,800	1,252
UNAUTHORIZED USE	1	57	337					57	337
SUBTOTAL **	11,487	102,990	514,393	20,410	14,378	72,531	54,089	195,931	582,860
WILD HORSES				477	6,430			477	6,430
WILD BURROS				90	720			90	720
TOTAL ACT. GRAZED **	11,487	102,990	514,393	20,977	21,528	72,531	54,089	196,498	590,010
LOSSES POISONOUS PLANTS		10				60		70	
PREDATORS		22				190		212	
OTHER		161		11		66		238	

* PERMITTEES HOLDING PAID PERMITS ARE NOT COUNTED IN OTHER CATEGORIES
** PRIVATE LAND DATA NOT INCLUDED IN TOTALS
*** INCLUDES PERMIT TYPES 11, 12, 13, 14, 15, 16, 17, 21, 30, 50, 51, 59, 63, 81

U.S. DEPT. OF AGRICULTURE - FOREST SERVICE
ANNUAL GRAZING STATISTICAL REPORT - FY 1985

NATIONAL FOREST
CALIFORNIA

	NO. OF PERMITTEES *	CATTLE NO.	CATTLE AUMS	HORSES & BURROS NO.	HORSES & BURROS AUMS	SHEEP & GOATS NO.	SHEEP & GOATS AUMS	TOTAL NO.	TOTAL AUMS
PERMITTED TO GRAZE **		109,676	577,438	18,625	13,204	85,243	68,399	213,544	659,041
ACTUALLY GRAZED									
PAID PERMITS ***	942	96,740	505,599	1,996	4,634	72,425	53,468	171,161	563,701
FREE USE									
RECREATION STOCK	10,511	50	5	18,119	7,581			18,169	7,586
OTHER FREE USE	25	795	4,343	225	1,903	106	120	1,126	6,366
PRIVATE LANDS	36	16,106	85,420	1	7	4,849	4,976	20,956	90,403
CROSSING	5	4,800	743		8		501	4,800	1,252
UNAUTHORIZED USE	1	57	337					57	337
SUBTOTAL **	11,484	102,442	511,027	20,340	14,126	72,531	54,089	195,313	579,242
WILD HORSES				477	6,430			477	6,430
WILD BURROS				90	720			90	720
TOTAL ACT. GRAZED **	11,484	102,442	511,027	20,907	21,276	72,531	54,089	195,880	586,392
LOSSES									
POISONOUS PLANTS		10				60		70	
PREDATORS		22				190		212	
OTHER		161		11		66		238	

* PERMITTEES HOLDING PAID PERMITS ARE NOT COUNTED IN OTHER CATEGORIES
** PRIVATE LAND DATA NOT INCLUDED IN TOTALS
*** INCLUDES PERMIT TYPES 11, 12, 13, 14, 15, 16, 17, 21, 30, 50, 51, 59, 63, 81

U.S. DEPT. OF AGRICULTURE - FOREST SERVICE
ANNUAL GRAZING STATISTICAL REPORT - FY 1985

LAND UTILIZATION PROJECTS
CALIFORNIA

	NO. OF PERMITTEES *	CATTLE NO.	CATTLE AUMS	HORSES & BURROS NO.	HORSES & BURROS AUMS	SHEEP & GOATS NO.	SHEEP & GOATS AUMS	TOTAL NO.	TOTAL AUMS
PERMITTED TO GRAZE **		548	3,417	70	294			618	3,711
ACTUALLY GRAZED									
PAID PERMITS ***	2	548	3,366					548	3,366
FREE USE									
RECREATION STOCK									
OTHER FREE USE	1			70	252			70	252
PRIVATE LANDS									
CROSSING									
UNAUTHORIZED USE									
SUBTOTAL **	3	548	3,366	70	252			618	3,618
WILD HORSES									
WILD BURROS									
TOTAL ACT. GRAZED **	3	548	3,366	70	252			618	3,618
LOSSES									
POISONOUS PLANTS									
PREDATORS									
OTHER									

* PERMITTEES HOLDING PAID PERMITS ARE NOT COUNTED IN OTHER CATEGORIES
** PRIVATE LAND DATA NOT INCLUDED IN TOTALS
*** INCLUDES PERMIT TYPES 11, 12, 13, 14, 15, 16, 17, 21, 30, 50, 51, 59, 63, 81

U.S. DEPT. OF AGRICULTURE - FOREST SERVICE
ANNUAL GRAZING STATISTICAL REPORT - FY 1985

NATIONAL FOREST SYSTEM
COLORADO

	NO. OF PERMITTEES *	CATTLE NO.	CATTLE AUMS	HORSES & BURROS NO.	HORSES & BURROS AUMS	SHEEP & GOATS NO.	SHEEP & GOATS AUMS	TOTAL NO.	TOTAL AUMS
PERMITTED TO GRAZE **		200,427	916,698	16,861	16,143	290,899	196,115	508,187	1,128,956
ACTUALLY GRAZED									
PAID PERMITS ***	1,758	190,000	816,013	3,359	7,871	226,461	146,561	420,420	970,445
FREE USE									
RECREATION STOCK	18,096			18,924	15,749			18,924	15,749
OTHER FREE USE	21	4	40	104	690			108	730
PRIVATE LANDS	26	4,258	19,570			66	461	4,324	20,031
CROSSING	13	2,869	262			8,450	610	11,319	872
UNAUTHORIZED USE	1	91	27					91	27
SUBTOTAL **	19,889	193,564	816,342	22,387	24,310	234,911	147,171	450,862	987,823
WILD HORSES									
WILD BURROS									
TOTAL ACT. GRAZED **	19,889	193,564	816,342	22,387	24,310	234,911	147,171	450,862	987,823
LOSSES									
POISONOUS PLANTS		275				415		690	
PREDATORS		21				2,635		2,656	
OTHER		888		1		1,233		2,122	

* PERMITTEES HOLDING PAID PERMITS ARE NOT COUNTED IN OTHER CATEGORIES
** PRIVATE LAND DATA NOT INCLUDED IN TOTALS
*** INCLUDES PERMIT TYPES 11, 12, 13, 14, 15, 16, 17, 21, 30, 50, 51, 59, 63, 81

U.S. DEPT. OF AGRICULTURE - FOREST SERVICE
ANNUAL GRAZING STATISTICAL REPORT - FY 1985

NATIONAL FOREST
COLORADO

	NO. OF PERMITTEES *	CATTLE NO.	CATTLE AUMS	HORSES & BURROS NO.	HORSES & BURROS AUMS	SHEEP & GOATS NO.	SHEEP & GOATS AUMS	TOTAL NO.	TOTAL AUMS
PERMITTED TO GRAZE **		173,920	754,010	16,855	16,139	290,899	196,115	481,674	966,264
ACTUALLY GRAZED									
PAID PERMITS ***	1,475	164,243	654,695	3,353	7,867	226,461	146,561	394,057	809,123
FREE USE									
RECREATION STOCK	18,096			18,924	15,749			18,924	15,749
OTHER FREE USE	21			104	690			104	690
PRIVATE LANDS	26	2,736	8,817			66	461	2,802	9,278
CROSSING	13	2,869	262			8,450	610	11,319	872
UNAUTHORIZED USE	1	17	5					17	5
SUBTOTAL **	19,606	167,129	654,962	22,381	24,306	234,911	147,171	424,421	826,439
WILD HORSES									
WILD BURROS									
TOTAL ACT. GRAZED **	19,606	167,129	654,962	22,381	24,306	234,911	147,171	424,421	826,439
LOSSES									
POISONOUS PLANTS		265				415		680	
PREDATORS		11				2,635		2,646	
OTHER		786		1		1,233		2,020	

* PERMITTEES HOLDING PAID PERMITS ARE NOT COUNTED IN OTHER CATEGORIES
** PRIVATE LAND DATA NOT INCLUDED IN TOTALS
*** INCLUDES PERMIT TYPES 11, 12, 13, 14, 15, 16, 17, 21, 30, 50, 51, 59, 63, 81

U.S. DEPT. OF AGRICULTURE - FOREST SERVICE
ANNUAL GRAZING STATISTICAL REPORT - FY 1985

NATIONAL GRASSLANDS
COLORADO

	NO. OF PERMITTEES *	CATTLE NO.	CATTLE AUMS	HORSES & BURROS NO.	HORSES & BURROS AUMS	SHEEP & GOATS NO.	SHEEP & GOATS AUMS	TOTAL NO.	TOTAL AUMS
PERMITTED TO GRAZE **		26,497	162,673	6	4			26,503	162,677
ACTUALLY GRAZED									
PAID PERMITS ***	282	26,347	161,303	6	4			26,353	161,307
FREE USE									
RECREATION STOCK									
OTHER FREE USE		4	40					4	40
PRIVATE LANDS		1,522	10,753					1,522	10,753
CROSSING									
UNAUTHORIZED USE		74	22					74	22
SUBTOTAL **	282	26,425	161,365	6	4			26,431	161,369
WILD HORSES									
WILD BURROS									
TOTAL ACT. GRAZED **	282	26,425	161,365	6	4			26,431	161,369
LOSSES									
POISONOUS PLANTS		10						10	
PREDATORS		10						10	
OTHER		102						102	

* PERMITTEES HOLDING PAID PERMITS ARE NOT COUNTED IN OTHER CATEGORIES
** PRIVATE LAND DATA NOT INCLUDED IN TOTALS
*** INCLUDES PERMIT TYPES 11, 12, 13, 14, 15, 16, 17, 21, 30, 50, 51, 59, 63, 81

U.S. DEPT. OF AGRICULTURE - FOREST SERVICE
ANNUAL GRAZING STATISTICAL REPORT - FY 1985

LAND UTILIZATION PROJECTS
COLORADO

	NO. OF PERMITTEES *	CATTLE NO.	CATTLE AUMS	HORSES & BURROS NO.	HORSES & BURROS AUMS	SHEEP & GOATS NO.	SHEEP & GOATS AUMS	TOTAL NO.	TOTAL AUMS
PERMITTED TO GRAZE **		10	15					10	15
ACTUALLY GRAZED									
PAID PERMITS ***	1	10	15					10	15
FREE USE									
RECREATION STOCK									
OTHER FREE USE									
PRIVATE LANDS									
CROSSING									
UNAUTHORIZED USE									
SUBTOTAL **	1	10	15					10	15
WILD HORSES									
WILD BURROS									
TOTAL ACT. GRAZED **	1	10	15					10	15
LOSSES									
POISONOUS PLANTS									
PREDATORS									
OTHER									

* PERMITTEES HOLDING PAID PERMITS ARE NOT COUNTED IN OTHER CATEGORIES
** PRIVATE LAND DATA NOT INCLUDED IN TOTALS
*** INCLUDES PERMIT TYPES 11, 12, 13, 14, 15, 16, 17, 21, 30, 50, 51, 59, 63, 81

U.S. DEPT. OF AGRICULTURE - FOREST SERVICE
ANNUAL GRAZING STATISTICAL REPORT - FY 1985

NATIONAL FOREST
FLORIDA

	NO. OF PERMITTEES *	CATTLE NO.	CATTLE AUMS	HORSES & BURROS NO.	HORSES & BURROS AUMS	SHEEP & GOATS NO.	SHEEP & GOATS AUMS	TOTAL NO.	TOTAL AUMS
PERMITTED TO GRAZE **		3,335	49,748					3,335	49,748
ACTUALLY GRAZED									
PAID PERMITS ***	14	2,664	36,634					2,664	36,634
FREE USE									
RECREATION STOCK									
OTHER FREE USE	2	10	148					10	148
PRIVATE LANDS									
CROSSING									
UNAUTHORIZED USE	2								
SUBTOTAL **	18	2,674	36,782					2,674	36,782
WILD HORSES									
WILD BURROS									
TOTAL ACT. GRAZED **	18	2,674	36,782					2,674	36,782
LOSSES									
POISONOUS PLANTS		2						2	
PREDATORS									
OTHER		108						108	

* PERMITTEES HOLDING PAID PERMITS ARE NOT COUNTED IN OTHER CATEGORIES
** PRIVATE LAND DATA NOT INCLUDED IN TOTALS
*** INCLUDES PERMIT TYPES 11, 12, 13, 14, 15, 16, 17, 21, 30, 50, 51, 59, 63, 81

U.S. DEPT. OF AGRICULTURE - FOREST SERVICE
ANNUAL GRAZING STATISTICAL REPORT - FY 1985

NATIONAL FOREST
GEORGIA

	NO. OF PERMITTEES *	CATTLE NO.	CATTLE AUMS	HORSES & BURROS NO.	HORSES & BURROS AUMS	SHEEP & GOATS NO.	SHEEP & GOATS AUMS	TOTAL NO.	TOTAL AUMS
PERMITTED TO GRAZE **		448	5,196					448	5,196
ACTUALLY GRAZED									
PAID PERMITS ***	20	420	4,901					420	4,901
FREE USE									
RECREATION STOCK									
OTHER FREE USE	3	16	192					16	192
PRIVATE LANDS									
CROSSING									
UNAUTHORIZED USE	1	10	40		4			10	44
SUBTOTAL **	24	446	5,133		4			446	5,137
WILD HORSES									
WILD BURROS									
TOTAL ACT. GRAZED **	24	446	5,133		4			446	5,137
LOSSES									
POISONOUS PLANTS									
PREDATORS									
OTHER		1						1	

* PERMITTEES HOLDING PAID PERMITS ARE NOT COUNTED IN OTHER CATEGORIES
** PRIVATE LAND DATA NOT INCLUDED IN TOTALS
*** INCLUDES PERMIT TYPES 11, 12, 13, 14, 15, 16, 17, 21, 30, 50, 51, 59, 63, 81

U.S. DEPT. OF AGRICULTURE - FOREST SERVICE
ANNUAL GRAZING STATISTICAL REPORT - FY 1985

NATIONAL FOREST SYSTEM
IDAHO

	NO. OF PERMITTEES *	CATTLE NO.	CATTLE AUMS	HORSES & BURROS NO.	HORSES & BURROS AUMS	SHEEP & GOATS NO.	SHEEP & GOATS AUMS	TOTAL NO.	TOTAL AUMS
PERMITTED TO GRAZE **		133,550	660,104	11,443	13,082	359,089	315,867	504,082	989,053
ACTUALLY GRAZED									
PAID PERMITS ***	1,275	123,745	628,661	2,144	5,589	238,317	217,749	364,206	851,999
FREE USE									
RECREATION STOCK	3,652	10	158	9,008	6,912			9,018	7,070
OTHER FREE USE	10	136	691	76	797			212	1,488
PRIVATE LANDS	90	3,438	22,208	4	31	398	2,941	3,840	25,180
CROSSING	1	675	235				189	675	424
UNAUTHORIZED USE	2	20	397			66	59	86	456
SUBTOTAL **	4,940	124,586	630,142	11,228	13,298	238,383	217,997	374,197	861,437
WILD HORSES									
WILD BURROS									
TOTAL ACT. GRAZED **	4,940	124,586	630,142	11,228	13,298	238,383	217,997	374,197	861,437
LOSSES									
POISONOUS PLANTS		153				326		479	
PREDATORS		17				2,068		2,085	
OTHER		243		3		505		751	

* PERMITTEES HOLDING PAID PERMITS ARE NOT COUNTED IN OTHER CATEGORIES
** PRIVATE LAND DATA NOT INCLUDED IN TOTALS
*** INCLUDES PERMIT TYPES 11, 12, 13, 14, 15, 16, 17, 21, 30, 50, 51, 59, 63, 81

U.S. DEPT. OF AGRICULTURE - FOREST SERVICE
ANNUAL GRAZING STATISTICAL REPORT - FY 1985

NATIONAL FOREST
IDAHO

	NO. OF PERMITTEES *	CATTLE NO.	CATTLE AUMS	HORSES & BURROS NO.	HORSES & BURROS AUMS	SHEEP & GOATS NO.	SHEEP & GOATS AUMS	TOTAL NO.	TOTAL AUMS
PERMITTED TO GRAZE **		130,186	631,548	11,443	13,082	359,089	315,867	500,718	960,497
ACTUALLY GRAZED									
PAID PERMITS ***	1,273	120,381	599,544	2,144	5,589	238,317	217,749	360,842	822,882
FREE USE									
RECREATION STOCK	3,652	10	158	9,008	6,912			9,018	7,070
OTHER FREE USE	10	136	091	76	797			212	1,488
PRIVATE LANDS	90	3,438	22,208	4	31	398	2,941	3,840	25,180
CROSSING	1	675	235				189	675	424
UNAUTHORIZED USE	2	20	397			66	59	86	456
SUBTOTAL **	4,938	121,222	601,025	11,228	13,298	238,383	217,997	370,833	832,320
WILD HORSES									
WILD BURROS									
TOTAL ACT. GRAZED **	4,938	121,222	601,025	11,228	13,298	238,383	217,997	370,833	832,320
LOSSES									
POISONOUS PLANTS		153				326		479	
PREDATORS		17				2,068		2,085	
OTHER		243		3		505		751	

* PERMITTEES HOLDING PAID PERMITS ARE NOT COUNTED IN OTHER CATEGORIES
** PRIVATE LAND DATA NOT INCLUDED IN TOTALS
*** INCLUDES PERMIT TYPES 11, 12, 13, 14, 15, 16, 17, 21, 30, 50, 51, 59, 63, 81

U.S. DEPT. OF AGRICULTURE - FOREST SERVICE
ANNUAL GRAZING STATISTICAL REPORT - FY 1985

NATIONAL GRASSLANDS
IDAHO

	NO. OF PERMITTEES *	CATTLE NO.	CATTLE AUMS	HORSES & BURROS NO.	HORSES & BURROS AUMS	SHEEP & GOATS NO.	SHEEP & GOATS AUMS	TOTAL NO.	TOTAL AUMS
PERMITTED TO GRAZE **		3,364	28,556					3,364	28,556
ACTUALLY GRAZED									
PAID PERMITS ***	2	3,364	29,117					3,364	29,117
FREE USE									
RECREATION STOCK									
OTHER FREE USE									
PRIVATE LANDS									
CROSSING									
UNAUTHORIZED USE									
SUBTOTAL **	2	3,364	29,117					3,364	29,117
WILD HORSES									
WILD BURROS									
TOTAL ACT. GRAZED **	2	3,364	29,117					3,364	29,117
LOSSES									
POISONOUS PLANTS									
PREDATORS									
OTHER									

* PERMITTEES HOLDING PAID PERMITS ARE NOT COUNTED IN OTHER CATEGORIES
** PRIVATE LAND DATA NOT INCLUDED IN TOTALS
*** INCLUDES PERMIT TYPES 11, 12, 13, 14, 15, 16, 17, 21, 30, 50, 51, 59, 63, 81

U.S. DEPT. OF AGRICULTURE - FOREST SERVICE
ANNUAL GRAZING STATISTICAL REPORT - FY 1985

NATIONAL FOREST
ILLINOIS

	NO. OF PERMITTEES *	CATTLE NO.	CATTLE AUMS	HORSES & BURROS NO.	HORSES & BURROS AUMS	SHEEP & GOATS NO.	SHEEP & GOATS AUMS	TOTAL NO.	TOTAL AUMS
PERMITTED TO GRAZE **		2,098	15,175	7	72	757	2,691	2,862	17,938
ACTUALLY GRAZED									
PAID PERMITS ***	14	1,184	4,982	4	29			1,188	5,011
FREE USE									
RECREATION STOCK									
OTHER FREE USE	8	914	10,193	3	43	757	2,691	1,674	12,927
PRIVATE LANDS									
CROSSING									
UNAUTHORIZED USE									
SUBTOTAL **	22	2,098	15,175	7	72	757	2,691	2,862	17,938
WILD HORSES									
WILD BURROS									
TOTAL ACT. GRAZED **	22	2,098	15,175	7	72	757	2,691	2,862	17,938
LOSSES									
POISONOUS PLANTS									
PREDATORS						37		37	
OTHER									

* PERMITTEES HOLDING PAID PERMITS ARE NOT COUNTED IN OTHER CATEGORIES
** PRIVATE LAND DATA NOT INCLUDED IN TOTALS
*** INCLUDES PERMIT TYPES 11, 12, 13, 14, 15, 16, 17, 21, 30, 50, 51, 59, 63, 81

U.S. DEPT. OF AGRICULTURE - FOREST SERVICE
ANNUAL GRAZING STATISTICAL REPORT - FY 1985

NATIONAL FOREST
INDIANA

	NO. OF PERMITTEES *	CATTLE NO.	CATTLE AUMS	HORSES & BURROS NO.	HORSES & BURROS AUMS	SHEEP & GOATS NO.	SHEEP & GOATS AUMS	TOTAL NO.	TOTAL AUMS
PERMITTED TO GRAZE **		116	700					116	700
ACTUALLY GRAZED									
PAID PERMITS ***	1	116	700					116	700
FREE USE									
RECREATION STOCK									
OTHER FREE USE									
PRIVATE LANDS									
CROSSING									
UNAUTHORIZED USE									
SUBTOTAL **	1	116	700					116	700
WILD HORSES									
WILD BURROS									
TOTAL ACT. GRAZED **	1	116	700					116	700
LOSSES									
POISONOUS PLANTS									
PREDATORS									
OTHER									

* PERMITTEES HOLDING PAID PERMITS ARE NOT COUNTED IN OTHER CATEGORIES
** PRIVATE LAND DATA NOT INCLUDED IN TOTALS
*** INCLUDES PERMIT TYPES 11, 12, 13, 14, 15, 16, 17, 21, 30, 50, 51, 59, 63, 81

U.S. DEPT. OF AGRICULTURE - FOREST SERVICE
ANNUAL GRAZING STATISTICAL REPORT - FY 1985

NATIONAL GRASSLANDS
KANSAS

	NO. OF PERMITTEES *	CATTLE NO.	CATTLE AUMS	HORSES & BURROS NO.	HORSES & BURROS AUMS	SHEEP & GOATS NO.	SHEEP & GOATS AUMS	TOTAL NO.	TOTAL AUMS
PERMITTED TO GRAZE **		5,083	43,545	27	102			5,110	43,647
ACTUALLY GRAZED									
PAID PERMITS ***	109	5,073	43,514	6	86			5,079	43,600
FREE USE									
RECREATION STOCK	20			20	2			20	2
OTHER FREE USE	1			1	14			1	14
PRIVATE LANDS			378						378
CROSSING									
UNAUTHORIZED USE									
SUBTOTAL **	130	5,073	43,514	27	102			5,100	43,616
WILD HORSES									
WILD BURROS									
TOTAL ACT. GRAZED **	130	5,073	43,514	27	102			5,100	43,616
LOSSES									
POISONOUS PLANTS									
PREDATORS									
OTHER		19						19	

* PERMITTEES HOLDING PAID PERMITS ARE NOT COUNTED IN OTHER CATEGORIES
** PRIVATE LAND DATA NOT INCLUDED IN TOTALS
*** INCLUDES PERMIT TYPES 11, 12, 13, 14, 15, 16, 17, 21, 30, 50, 51, 59, 63, 81

U.S. DEPT. OF AGRICULTURE - FOREST SERVICE
ANNUAL GRAZING STATISTICAL REPORT - FY 1985

NATIONAL FOREST
LOUISIANA

	NO. OF PERMITTEES *	CATTLE NO.	CATTLE AUMS	HORSES & BURROS NO.	HORSES & BURROS AUMS	SHEEP & GOATS NO.	SHEEP & GOATS AUMS	TOTAL NO.	TOTAL AUMS
PERMITTED TO GRAZE **		3,140	44,542	1	14			3,141	44,556
ACTUALLY GRAZED									
PAID PERMITS ***	72	2,595	32,090	1	14			2,596	32,104
FREE USE									
RECREATION STOCK									
OTHER FREE USE	2	1	16					1	16
PRIVATE LANDS									
CROSSING									
UNAUTHORIZED USE	12	825	850	8	115			833	965
SUBTOTAL **	86	3,421	32,956	9	129			3,430	33,085
WILD HORSES									
WILD BURROS									
TOTAL ACT. GRAZED **	86	3,421	32,956	9	129			3,430	33,085
LOSSES									
POISONOUS PLANTS									
PREDATORS									
OTHER									

* PERMITTEES HOLDING PAID PERMITS ARE NOT COUNTED IN OTHER CATEGORIES
** PRIVATE LAND DATA NOT INCLUDED IN TOTALS
*** INCLUDES PERMIT TYPES 11, 12, 13, 14, 15, 16, 17, 21, 30, 50, 51, 59, 63, 81

U.S. DEPT. OF AGRICULTURE - FOREST SERVICE
ANNUAL GRAZING STATISTICAL REPORT - FY 1985

NATIONAL FOREST
MICHIGAN

	NO. OF PERMITTEES *	CATTLE NO.	CATTLE AUMS	HORSES & BURROS NO.	HORSES & BURROS AUMS	SHEEP & GOATS NO.	SHEEP & GOATS AUMS	TOTAL NO.	TOTAL AUMS
PERMITTED TO GRAZE **		336	1,083					336	1,083
ACTUALLY GRAZED									
PAID PERMITS ***	7	265	971					265	971
FREE USE									
RECREATION STOCK									
OTHER FREE USE	3	66	342					66	342
PRIVATE LANDS									
CROSSING									
UNAUTHORIZED USE									
SUBTOTAL **	10	331	1,313					331	1,313
WILD HORSES									
WILD BURROS									
TOTAL ACT. GRAZED **	10	331	1,313					331	1,313
LOSSES									
POISONOUS PLANTS									
PREDATORS									
OTHER									

* PERMITTEES HOLDING PAID PERMITS ARE NOT COUNTED IN OTHER CATEGORIES
** PRIVATE LAND DATA NOT INCLUDED IN TOTALS
*** INCLUDES PERMIT TYPES 11, 12, 13, 14, 15, 16, 17, 21, 30, 50, 51, 59, 63, 81

U.S. DEPT. OF AGRICULTURE - FOREST SERVICE
ANNUAL GRAZING STATISTICAL REPORT - FY 1985

NATIONAL FOREST
MINNESOTA

	NO. OF PERMITTEES *	CATTLE NO.	CATTLE AUMS	HORSES & BURROS NO.	HORSES & BURROS AUMS	SHEEP & GOATS NO.	SHEEP & GOATS AUMS	TOTAL NO.	TOTAL AUMS
PERMITTED TO GRAZE **		353	1,538					353	1,538
ACTUALLY GRAZED									
PAID PERMITS ***	19	250	1,158					250	1,158
FREE USE									
RECREATION STOCK									
OTHER FREE USE	2	41	65					41	65
PRIVATE LANDS									
CROSSING									
UNAUTHORIZED USE									
SUBTOTAL **	21	291	1,223					291	1,223
WILD HORSES									
WILD BURROS									
TOTAL ACT. GRAZED **	21	291	1,223					291	1,223
LOSSES									
POISONOUS PLANTS									
PREDATORS									
OTHER									

* PERMITTEES HOLDING PAID PERMITS ARE NOT COUNTED IN OTHER CATEGORIES
** PRIVATE LAND DATA NOT INCLUDED IN TOTALS
*** INCLUDES PERMIT TYPES 11, 12, 13, 14, 15, 16, 17, 21, 30, 50, 51, 59, 63, 81

U.S. DEPT. OF AGRICULTURE - FOREST SERVICE
ANNUAL GRAZING STATISTICAL REPORT - FY 1985

NATIONAL FOREST
MISSISSIPPI

	NO. OF PERMITTEES *	CATTLE NO.	CATTLE AUMS	HORSES & BURROS NO.	HORSES & BURROS AUMS	SHEEP & GOATS NO.	SHEEP & GOATS AUMS	TOTAL NO.	TOTAL AUMS
PERMITTED TO GRAZE **		1,259	14,138					1,259	14,138
ACTUALLY GRAZED									
PAID PERMITS ***	42	831	8,337					831	8,337
FREE USE									
RECREATION STOCK									
OTHER FREE USE									
PRIVATE LANDS									
CROSSING									
UNAUTHORIZED USE	2		238						238
SUBTOTAL **	44	831	8,575					831	8,575
WILD HORSES									
WILD BURROS									
TOTAL ACT. GRAZED **	44	831	8,575					831	8,575
LOSSES									
POISONOUS PLANTS									
PREDATORS									
OTHER									

* PERMITTEES HOLDING PAID PERMITS ARE NOT COUNTED IN OTHER CATEGORIES
** PRIVATE LAND DATA NOT INCLUDED IN TOTALS
*** INCLUDES PERMIT TYPES 11, 12, 13, 14, 15, 16, 17, 21, 30, 50, 51, 59, 63, 81

U.S. DEPT. OF AGRICULTURE - FOREST SERVICE
ANNUAL GRAZING STATISTICAL REPORT - FY 1985

NATIONAL FOREST SYSTEM
MISSOURI

	NO. OF PERMITTEES *	CATTLE NO.	CATTLE AUMS	HORSES & BURROS NO.	HORSES & BURROS AUMS	SHEEP & GOATS NO.	SHEEP & GOATS AUMS	TOTAL NO.	TOTAL AUMS
PERMITTED TO GRAZE **		6,857	34,114	6	23			6,863	34,137
ACTUALLY GRAZED									
PAID PERMITS ***	195	5,825	28,627	6	23			5,831	28,650
FREE USE									
RECREATION STOCK									
OTHER FREE USE	3	63	313					63	313
PRIVATE LANDS									
CROSSING									
UNAUTHORIZED USE									
SUBTOTAL **	198	5,888	28,940	6	23			5,894	28,963
WILD HORSES									
WILD BURROS									
TOTAL ACT. GRAZED **	198	5,888	28,940	6	23			5,894	28,963
LOSSES									
POISONOUS PLANTS									
PREDATORS									
OTHER		5						5	

* PERMITTEES HOLDING PAID PERMITS ARE NOT COUNTED IN OTHER CATEGORIES
** PRIVATE LAND DATA NOT INCLUDED IN TOTALS
*** INCLUDES PERMIT TYPES 11, 12, 13, 14, 15, 16, 17, 21, 30, 50, 51, 59, 63, 81

U.S. DEPT. OF AGRICULTURE - FOREST SERVICE
ANNUAL GRAZING STATISTICAL REPORT - FY 1985

NATIONAL FOREST
MISSOURI

	NO. OF PERMITTEES *	CATTLE NO.	CATTLE AUMS	HORSES & BURROS NO.	HORSES & BURROS AUMS	SHEEP & GOATS NO.	SHEEP & GOATS AUMS	TOTAL NO.	TOTAL AUMS
PERMITTED TO GRAZE **		5,417	23,892	6	23			5,423	23,915
ACTUALLY GRAZED									
PAID PERMITS ***	138	4,385	18,394	6	23			4,391	18,417
FREE USE									
RECREATION STOCK									
OTHER FREE USE	3	63	313					63	313
PRIVATE LANDS									
CROSSING									
UNAUTHORIZED USE									
SUBTOTAL **	141	4,448	18,707	6	23			4,454	18,730
WILD HORSES									
WILD BURROS									
TOTAL ACT. GRAZED **	141	4,448	18,707	6	23			4,454	18,730
LOSSES									
POISONOUS PLANTS									
PREDATORS									
OTHER		5						5	

* PERMITTEES HOLDING PAID PERMITS ARE NOT COUNTED IN OTHER CATEGORIES
** PRIVATE LAND DATA NOT INCLUDED IN TOTALS
*** INCLUDES PERMIT TYPES 11, 12, 13, 14, 15, 16, 17, 21, 30, 50, 51, 59, 63, 81

U.S. DEPT. OF AGRICULTURE - FOREST SERVICE
ANNUAL GRAZING STATISTICAL REPORT - FY 1985

LAND UTILIZATION PROJECTS
MISSOURI

	NO. OF PERMITTEES *	CATTLE NO.	CATTLE AUMS	HORSES & BURROS NO.	HORSES & BURROS AUMS	SHEEP & GOATS NO.	SHEEP & GOATS AUMS	TOTAL NO.	TOTAL AUMS
PERMITTED TO GRAZE **		1,440	10,222					1,440	10,222
ACTUALLY GRAZED									
PAID PERMITS ***	57	1,440	10,233					1,440	10,233
FREE USE									
RECREATION STOCK									
OTHER FREE USE									
PRIVATE LANDS									
CROSSING									
UNAUTHORIZED USE									
SUBTOTAL **	57	1,440	10,233					1,440	10,233
WILD HORSES									
WILD BURROS									
TOTAL ACT. GRAZED **	57	1,440	10,233					1,440	10,233
LOSSES									
POISONOUS PLANTS									
PREDATORS									
OTHER									

* PERMITTEES HOLDING PAID PERMITS ARE NOT COUNTED IN OTHER CATEGORIES
** PRIVATE LAND DATA NOT INCLUDED IN TOTALS
*** INCLUDES PERMIT TYPES 11, 12, 13, 14, 15, 16, 17, 21, 30, 50, 51, 59, 63, 81

U.S. DEPT. OF AGRICULTURE - FOREST SERVICE
ANNUAL GRAZING STATISTICAL REPORT - FY 1985

NATIONAL FOREST
MONTANA

	NO. OF PERMITTEES *	CATTLE NO.	CATTLE AUMS	HORSES & BURROS NO.	HORSES & BURROS AUMS	SHEEP & GOATS NO.	SHEEP & GOATS AUMS	TOTAL NO.	TOTAL AUMS
PERMITTED TO GRAZE **		125,202	625,387	13,207	10,848	38,959	23,896	177,368	660,131
ACTUALLY GRAZED PAID PERMITS ***	2,709	118,588	558,352	3,677	9,194	34,072	19,889	156,337	587,435
FREE USE RECREATION STOCK	659			9,760	3,860			9,760	3,860
OTHER FREE USE	7			74	451			74	451
PRIVATE LANDS	105	9,659	44,351	81	446	1,860	1,522	11,600	46,319
CROSSING									
UNAUTHORIZED USE		80	124		34			80	158
SUBTOTAL **	3,375	118,668	558,476	13,511	13,539	34,072	19,889	166,251	591,904
WILD HORSES									
WILD BURROS									
TOTAL ACT. GRAZED **	3,375	118,668	558,476	13,511	13,539	34,072	19,889	166,251	591,904
LOSSES POISONOUS PLANTS		21				23		44	
PREDATORS		9				343		352	
OTHER		265		1		210		476	

* PERMITTEES HOLDING PAID PERMITS ARE NOT COUNTED IN OTHER CATEGORIES
** PRIVATE LAND DATA NOT INCLUDED IN TOTALS
*** INCLUDES PERMIT TYPES 11, 12, 13, 14, 15, 16, 17, 21, 30, 50, 51, 59, 63, 81

U.S. DEPT. OF AGRICULTURE - FOREST SERVICE
ANNUAL GRAZING STATISTICAL REPORT - FY 1985

NATIONAL FOREST SYSTEM
NEBRASKA

	NO. OF PERMITTEES *	CATTLE NO.	CATTLE AUMS	HORSES & BURROS NO.	HORSES & BURROS AUMS	SHEEP & GOATS NO.	SHEEP & GOATS AUMS	TOTAL NO.	TOTAL AUMS
PERMITTED TO GRAZE **		22,265	118,734	17	36	410	615	22,692	119,385
ACTUALLY GRAZED									
PAID PERMITS ***	146	21,627	115,176	15	34	410	615	22,052	115,825
FREE USE									
RECREATION STOCK	300			150	60			150	60
OTHER FREE USE	1			5	48			5	48
PRIVATE LANDS		96	797					96	797
CROSSING									
UNAUTHORIZED USE									
SUBTOTAL **	447	21,627	115,176	170	142	410	615	22,207	115,933
WILD HORSES									
WILD BURROS									
TOTAL ACT. GRAZED **	447	21,627	115,176	170	142	410	615	22,207	115,933
LOSSES									
POISONOUS PLANTS									
PREDATORS									
OTHER		16						16	

* PERMITTEES HOLDING PAID PERMITS ARE NOT COUNTED IN OTHER CATEGORIES
** PRIVATE LAND DATA NOT INCLUDED IN TOTALS
*** INCLUDES PERMIT TYPES 11, 12, 13, 14, 15, 16, 17, 21, 30, 50, 51, 59, 63, 81

U.S. DEPT. OF AGRICULTURE - FOREST SERVICE
ANNUAL GRAZING STATISTICAL REPORT - FY 1985

NATIONAL FOREST
NEBRASKA

	NO. OF PERMITTEES *	CATTLE NO.	CATTLE AUMS	HORSES & BURROS NO.	HORSES & BURROS AUMS	SHEEP & GOATS NO.	SHEEP & GOATS AUMS	TOTAL NO.	TOTAL AUMS
PERMITTED TO GRAZE **		17,270	93,339	17	36			17,287	93,375
ACTUALLY GRAZED									
PAID PERMITS ***	108	16,632	89,197	15	34			16,647	89,231
FREE USE									
RECREATION STOCK	300			150	60			150	60
OTHER FREE USE	1			5	48			5	48
PRIVATE LANDS		96	797					96	797
CROSSING									
UNAUTHORIZED USE									
SUBTOTAL **	409	16,632	89,197	170	142			16,802	89,339
WILD HORSES									
WILD BURROS									
TOTAL ACT. GRAZED **	409	16,632	89,197	170	142			16,802	89,339
LOSSES									
POISONOUS PLANTS									
PREDATORS									
OTHER		16						16	

* PERMITTEES HOLDING PAID PERMITS ARE NOT COUNTED IN OTHER CATEGORIES
** PRIVATE LAND DATA NOT INCLUDED IN TOTALS
*** INCLUDES PERMIT TYPES 11, 12, 13, 14, 15, 16, 17, 21, 30, 50, 51, 59, 63, 81

U.S. DEPT. OF AGRICULTURE - FOREST SERVICE
ANNUAL GRAZING STATISTICAL REPORT - FY 1985

NATIONAL GRASSLANDS
NEBRASKA

	NO. OF PERMITTEES *	CATTLE NO.	CATTLE AUMS	HORSES & BURROS NO.	HORSES & BURROS AUMS	SHEEP & GOATS NO.	SHEEP & GOATS AUMS	TOTAL NO.	TOTAL AUMS
PERMITTED TO GRAZE **		4,995	25,395			410	615	5,405	26,010
ACTUALLY GRAZED									
PAID PERMITS ***	38	4,995	25,979			410	615	5,405	26,594
FREE USE									
RECREATION STOCK									
OTHER FREE USE									
PRIVATE LANDS									
CROSSING									
UNAUTHORIZED USE									
SUBTOTAL **	38	4,995	25,979			410	615	5,405	26,594
WILD HORSES									
WILD BURROS									
TOTAL ACT. GRAZED **	38	4,995	25,979			410	615	5,405	26,594
LOSSES									
POISONOUS PLANTS									
PREDATORS									
OTHER									

* PERMITTEES HOLDING PAID PERMITS ARE NOT COUNTED IN OTHER CATEGORIES
** PRIVATE LAND DATA NOT INCLUDED IN TOTALS
*** INCLUDES PERMIT TYPES 11, 12, 13, 14, 15, 16, 17, 21, 30, 50, 51, 59, 63, 81

U.S. DEPT. OF AGRICULTURE - FOREST SERVICE
ANNUAL GRAZING STATISTICAL REPORT - FY 1985

NATIONAL FOREST
NEVADA

	NO. OF PERMITTEES *	CATTLE NO.	CATTLE AUMS	HORSES & BURROS NO.	HORSES & BURROS AUMS	SHEEP & GOATS NO.	SHEEP & GOATS AUMS	TOTAL NO.	TOTAL AUMS
PERMITTED TO GRAZE **		67,968	315,644	1,561	2,331	61,430	62,670	130,959	380,645
ACTUALLY GRAZED PAID PERMITS ***	171	61,494	269,296	122	615	49,999	51,142	111,615	321,053
FREE USE RECREATION STOCK	5			904	1,574			904	1,574
OTHER FREE USE									
PRIVATE LANDS	23	913	3,826			5,601	4,364	6,514	8,190
CROSSING			33						33
UNAUTHORIZED USE									
SUBTOTAL **	176	61,494	269,329	1,026	2,189	49,999	51,142	112,519	322,660
WILD HORSES				396	3,030			396	3,030
WILD BURROS									
TOTAL ACT. GRAZED **	176	61,494	269,329	1,422	5,219	49,999	51,142	112,915	325,690
LOSSES									
POISONOUS PLANTS									
PREDATORS		1				50		51	
OTHER		5						5	

* PERMITTEES HOLDING PAID PERMITS ARE NOT COUNTED IN OTHER CATEGORIES
** PRIVATE LAND DATA NOT INCLUDED IN TOTALS
*** INCLUDES PERMIT TYPES 11, 12, 13, 14, 15, 16, 17, 21, 30, 50, 51, 59, 63, 81

U.S. DEPT. OF AGRICULTURE - FOREST SERVICE
ANNUAL GRAZING STATISTICAL REPORT - FY 1985

NATIONAL FOREST SYSTEM
NEW MEXICO

	NO. OF PERMITTEES *	CATTLE NO.	CATTLE AUMS	HORSES & BURROS NO.	HORSES & BURROS AUMS	SHEEP & GOATS NO.	SHEEP & GOATS AUMS	TOTAL NO.	TOTAL AUMS
PERMITTED TO GRAZE **		105,980	934,711	2,979	10,502	20,871	38,448	129,830	983,661
ACTUALLY GRAZED									
PAID PERMITS ***	1,232	91,022	738,790	755	5,430	17,442	33,172	109,219	777,392
FREE USE									
RECREATION STOCK	3,999	37	340	4,558	5,481			4,595	5,821
OTHER FREE USE	63	34	268	252	2,713			286	2,981
PRIVATE LANDS	70	3,668	22,579	121	1,696			3,789	24,275
CROSSING	28	6,545	968			1,800	330	8,345	1,298
UNAUTHORIZED USE	58	832	614	44	45	4		880	659
SUBTOTAL **	5,380	98,470	740,980	5,609	13,669	19,246	33,502	123,325	788,151
WILD HORSES				128	1,843			128	1,843
WILD BURROS									
TOTAL ACT. GRAZED **	5,380	98,470	740,980	5,737	15,512	19,246	33,502	123,453	789,994
LOSSES									
POISONOUS PLANTS		92						92	
PREDATORS		138				119		257	
OTHER		663		9		63		735	

* PERMITTEES HOLDING PAID PERMITS ARE NOT COUNTED IN OTHER CATEGORIES
** PRIVATE LAND DATA NOT INCLUDED IN TOTALS
*** INCLUDES PERMIT TYPES 11, 12, 13, 14, 15, 16, 17, 21, 30, 50, 51, 59, 63, 81

U.S. DEPT. OF AGRICULTURE - FOREST SERVICE
ANNUAL GRAZING STATISTICAL REPORT - FY 1985

NATIONAL FOREST
NEW MEXICO

	NO. OF PERMITTEES *	CATTLE NO.	CATTLE AUMS	HORSES & BURROS NO.	HORSES & BURROS AUMS	SHEEP & GOATS NO.	SHEEP & GOATS AUMS	TOTAL NO.	TOTAL AUMS
PERMITTED TO GRAZE **		99,669	896,987	2,979	10,502	20,871	38,448	123,719	945,937
ACTUALLY GRAZED PAID PERMITS ***	1,161	81,712	701,479	755	5,430	17,442	33,172	99,909	740,081
FREE USE RECREATION STOCK	3,999	37	340	4,558	5,481			4,595	5,821
OTHER FREE USE	63	34	268	252	2,713			286	2,981
PRIVATE LANDS	70	1,645	15,446	121	1,696			1,766	17,142
CROSSING	28	6,545	968			1,800	330	8,345	1,298
UNAUTHORIZED USE	58	832	614	44	45	4		880	659
SUBTOTAL **	5,309	89,160	703,669	5,609	13,669	19,246	33,502	114,015	750,840
WILD HORSES				128	1,843			128	1,843
WILD BURROS									
TOTAL ACT. GRAZED **	5,309	89,160	703,669	5,737	15,512	19,246	33,502	114,143	752,683
LOSSES									
POISONOUS PLANTS		92						92	
PREDATORS		138				119		257	
OTHER		663		9		63		735	

* PERMITTEES HOLDING PAID PERMITS ARE NOT COUNTED IN OTHER CATEGORIES
** PRIVATE LAND DATA NOT INCLUDED IN TOTALS
*** INCLUDES PERMIT TYPES 11, 12, 13, 14, 15, 16, 17, 21, 30, 50, 51, 59, 63, 81

U.S. DEPT. OF AGRICULTURE - FOREST SERVICE
ANNUAL GRAZING STATISTICAL REPORT - FY 1985

NATIONAL GRASSLANDS
NEW MEXICO

	NO. OF PERMITTEES *	CATTLE NO.	CATTLE AUMS	HORSES & BURROS NO.	HORSES & BURROS AUMS	SHEEP & GOATS NO.	SHEEP & GOATS AUMS	TOTAL NO.	TOTAL AUMS
PERMITTED TO GRAZE **		6,111	37,724					6,111	37,724
ACTUALLY GRAZED									
PAID PERMITS ***	71	9,310	37,311					9,310	37,311
FREE USE									
RECREATION STOCK									
OTHER FREE USE									
PRIVATE LANDS		2,023	7,133					2,023	7,133
CROSSING									
UNAUTHORIZED USE									
SUBTOTAL **	71	9,310	37,311					9,310	37,311
WILD HORSES									
WILD BURROS									
TOTAL ACT. GRAZED **	71	9,310	37,311					9,310	37,311
LOSSES									
POISONOUS PLANTS									
PREDATORS									
OTHER									

* PERMITTEES HOLDING PAID PERMITS ARE NOT COUNTED IN OTHER CATEGORIES
** PRIVATE LAND DATA NOT INCLUDED IN TOTALS
*** INCLUDES PERMIT TYPES 11, 12, 13, 14, 15, 16, 17, 21, 30, 50, 51, 59, 63, 81

U.S. DEPT. OF AGRICULTURE - FOREST SERVICE
ANNUAL GRAZING STATISTICAL REPORT - FY 1985

NATIONAL FOREST
NEW YORK

	NO. OF PERMITTEES *	CATTLE NO.	CATTLE AUMS	HORSES & BURROS NO.	HORSES & BURROS AUMS	SHEEP & GOATS NO.	SHEEP & GOATS AUMS	TOTAL NO.	TOTAL AUMS
PERMITTED TO GRAZE **		1,757	9,324	1	1			1,758	9,325
ACTUALLY GRAZED									
PAID PERMITS ***	79	1,752	9,301	1	1			1,753	9,302
FREE USE									
RECREATION STOCK									
OTHER FREE USE									
PRIVATE LANDS									
CROSSING									
UNAUTHORIZED USE									
SUBTOTAL **	79	1,752	9,301	1	1			1,753	9,302
WILD HORSES									
WILD BURROS									
TOTAL ACT. GRAZED **	79	1,752	9,301	1	1			1,753	9,302
LOSSES									
POISONOUS PLANTS									
PREDATORS									
OTHER									

* PERMITTEES HOLDING PAID PERMITS ARE NOT COUNTED IN OTHER CATEGORIES
** PRIVATE LAND DATA NOT INCLUDED IN TOTALS
*** INCLUDES PERMIT TYPES 11, 12, 13, 14, 15, 16, 17, 21, 30, 50, 51, 59, 63, 81

U.S. DEPT. OF AGRICULTURE - FOREST SERVICE
ANNUAL GRAZING STATISTICAL REPORT - FY 1985

NATIONAL FOREST
NORTH CAROLINA

	NO. OF PERMITTEES *	CATTLE NO.	CATTLE AUMS	HORSES & BURROS NO.	HORSES & BURROS AUMS	SHEEP & GOATS NO.	SHEEP & GOATS AUMS	TOTAL NO.	TOTAL AUMS
PERMITTED TO GRAZE **		36	122					36	122
ACTUALLY GRAZED									
PAID PERMITS ***	3	11	74					11	74
FREE USE									
RECREATION STOCK									
OTHER FREE USE									
PRIVATE LANDS									
CROSSING									
UNAUTHORIZED USE									
SUBTOTAL **	3	11	74					11	74
WILD HORSES									
WILD BURROS									
TOTAL ACT. GRAZED **	3	11	74					11	74
LOSSES									
POISONOUS PLANTS									
PREDATORS									
OTHER									

* PERMITTEES HOLDING PAID PERMITS ARE NOT COUNTED IN OTHER CATEGORIES
** PRIVATE LAND DATA NOT INCLUDED IN TOTALS
*** INCLUDES PERMIT TYPES 11, 12, 13, 14, 15, 16, 17, 21, 30, 50, 51, 59, 63, 81

U.S. DEPT. OF AGRICULTURE - FOREST SERVICE
ANNUAL GRAZING STATISTICAL REPORT - FY 1985

NATIONAL GRASSLANDS
NORTH DAKOTA

	NO. OF PERMITTEES *	CATTLE NO.	CATTLE AUMS	HORSES & BURROS NO.	HORSES & BURROS AUMS	SHEEP & GOATS NO.	SHEEP & GOATS AUMS	TOTAL NO.	TOTAL AUMS
PERMITTED TO GRAZE **		55,986	562,764	392	4,347	62	121	56,440	567,232
ACTUALLY GRAZED									
PAID PERMITS ***	563	49,001	477,707	392	4,502	62	122	49,455	482,331
FREE USE									
RECREATION STOCK									
OTHER FREE USE									
PRIVATE LANDS	9	24,653	155,730	282	2,993		119	24,935	158,842
CROSSING									
UNAUTHORIZED USE									
SUBTOTAL **	563	49,001	477,707	392	4,502	62	122	49,455	482,331
WILD HORSES									
WILD BURROS									
TOTAL ACT. GRAZED **	563	49,001	477,707	392	4,502	62	122	49,455	482,331
LOSSES									
POISONOUS PLANTS									
PREDATORS									
OTHER									

* PERMITTEES HOLDING PAID PERMITS ARE NOT COUNTED IN OTHER CATEGORIES
** PRIVATE LAND DATA NOT INCLUDED IN TOTALS
*** INCLUDES PERMIT TYPES 11, 12, 13, 14, 15, 16, 17, 21, 30, 50, 51, 59, 63, 81

U.S. DEPT. OF AGRICULTURE - FOREST SERVICE
ANNUAL GRAZING STATISTICAL REPORT - FY 1985

NATIONAL FOREST
OHIO

	NO. OF PERMITTEES *	CATTLE NO.	CATTLE AUMS	HORSES & BURROS NO.	HORSES & BURROS AUMS	SHEEP & GOATS NO.	SHEEP & GOATS AUMS	TOTAL NO.	TOTAL AUMS
PERMITTED TO GRAZE **		147	607					147	607
ACTUALLY GRAZED									
PAID PERMITS ***	13	147	607					147	607
FREE USE									
RECREATION STOCK									
OTHER FREE USE									
PRIVATE LANDS									
CROSSING									
UNAUTHORIZED USE									
SUBTOTAL **	13	147	607					147	607
WILD HORSES									
WILD BURROS									
TOTAL ACT. GRAZED **	13	147	607					147	607
LOSSES									
POISONOUS PLANTS									
PREDATORS									
OTHER									

* PERMITTEES HOLDING PAID PERMITS ARE NOT COUNTED IN OTHER CATEGORIES
** PRIVATE LAND DATA NOT INCLUDED IN TOTALS
*** INCLUDES PERMIT TYPES 11, 12, 13, 14, 15, 16, 17, 21, 30, 50, 51, 59, 63, 81

U.S. DEPT. OF AGRICULTURE - FOREST SERVICE
ANNUAL GRAZING STATISTICAL REPORT - FY 1985

NATIONAL FOREST SYSTEM
OKLAHOMA

	NO. OF PERMITTEES *	CATTLE NO.	CATTLE AUMS	HORSES & BURROS NO.	HORSES & BURROS AUMS	SHEEP & GOATS NO.	SHEEP & GOATS AUMS	TOTAL NO.	TOTAL AUMS
PERMITTED TO GRAZE **		4,254	28,776	6	22			4,260	28,798
ACTUALLY GRAZED									
PAID PERMITS ***	203	4,470	25,369	6	22			4,476	25,391
FREE USE									
RECREATION STOCK									
OTHER FREE USE									
PRIVATE LANDS		17	59					17	59
CROSSING									
UNAUTHORIZED USE	2								
SUBTOTAL **	205	4,470	25,369	6	22			4,476	25,391
WILD HORSES									
WILD BURROS									
TOTAL ACT. GRAZED **	205	4,470	25,369	6	22			4,476	25,391
LOSSES									
POISONOUS PLANTS									
PREDATORS									
OTHER		2						2	

* PERMITTEES HOLDING PAID PERMITS ARE NOT COUNTED IN OTHER CATEGORIES
** PRIVATE LAND DATA NOT INCLUDED IN TOTALS
*** INCLUDES PERMIT TYPES 11, 12, 13, 14, 15, 16, 17, 21, 30, 50, 51, 59, 63, 81

U.S. DEPT. OF AGRICULTURE - FOREST SERVICE
ANNUAL GRAZING STATISTICAL REPORT - FY 1985

NATIONAL FOREST
OKLAHOMA

	NO. OF PERMITTEES *	CATTLE NO.	CATTLE AUMS	HORSES & BURROS NO.	HORSES & BURROS AUMS	SHEEP & GOATS NO.	SHEEP & GOATS AUMS	TOTAL NO.	TOTAL AUMS
PERMITTED TO GRAZE **		1,220	7,657	6	22			1,226	7,679
ACTUALLY GRAZED									
PAID PERMITS ***	34	1,149	5,310	6	22			1,155	5,332
FREE USE									
RECREATION STOCK									
OTHER FREE USE									
PRIVATE LANDS									
CROSSING									
UNAUTHORIZED USE	2								
SUBTOTAL **	36	1,149	5,310	6	22			1,155	5,332
WILD HORSES									
WILD BURROS									
TOTAL ACT. GRAZED **	36	1,149	5,310	6	22			1,155	5,332
LOSSES									
POISONOUS PLANTS									
PREDATORS									
OTHER		2						2	

* PERMITTEES HOLDING PAID PERMITS ARE NOT COUNTED IN OTHER CATEGORIES
** PRIVATE LAND DATA NOT INCLUDED IN TOTALS
*** INCLUDES PERMIT TYPES 11, 12, 13, 14, 15, 16, 17, 21, 30, 50, 51, 59, 63, 81

U.S. DEPT. OF AGRICULTURE - FOREST SERVICE
ANNUAL GRAZING STATISTICAL REPORT - FY 1985

NATIONAL GRASSLANDS
OKLAHOMA

	NO. OF PERMITTEES *	CATTLE NO.	CATTLE AUMS	HORSES & BURROS NO.	HORSES & BURROS AUMS	SHEEP & GOATS NO.	SHEEP & GOATS AUMS	TOTAL NO.	TOTAL AUMS
PERMITTED TO GRAZE **		3,034	21,119					3,034	21,119
ACTUALLY GRAZED									
PAID PERMITS ***	169	3,321	20,059					3,321	20,059
FREE USE									
RECREATION STOCK									
OTHER FREE USE									
PRIVATE LANDS		17	59					17	59
CROSSING									
UNAUTHORIZED USE									
SUBTOTAL **	169	3,321	20,059					3,321	20,059
WILD HORSES									
WILD BURROS									
TOTAL ACT. GRAZED **	169	3,321	20,059					3,321	20,059
LOSSES									
POISONOUS PLANTS									
PREDATORS									
OTHER									

* PERMITTEES HOLDING PAID PERMITS ARE NOT COUNTED IN OTHER CATEGORIES
** PRIVATE LAND DATA NOT INCLUDED IN TOTALS
*** INCLUDES PERMIT TYPES 11, 12, 13, 14, 15, 16, 17, 21, 30, 50, 51, 59, 63, 81

U.S. DEPT. OF AGRICULTURE - FOREST SERVICE
ANNUAL GRAZING STATISTICAL REPORT - FY 1985

NATIONAL FOREST SYSTEM
OREGON

	NO. OF PERMITTEES *	CATTLE NO.	CATTLE AUMS	HORSES & BURROS NO.	HORSES & BURROS AUMS	SHEEP & GOATS NO.	SHEEP & GOATS AUMS	TOTAL NO.	TOTAL AUMS
PERMITTED TO GRAZE **		116,940	552,049	8,362	3,894	49,868	57,319	175,170	613,262
ACTUALLY GRAZED									
PAID PERMITS ***	692	95,026	445,769	677	1,440	38,663	39,470	134,366	486,679
FREE USE									
RECREATION STOCK	5,050			7,504	1,429			7,504	1,429
OTHER FREE USE	16			183	1,042			183	1,042
PRIVATE LANDS	60	10,674	44,307	1	6	455	179	11,130	44,492
CROSSING	12	11,621	1,150	1	1	800	78	12,422	1,229
UNAUTHORIZED USE	6	637	963	25	210	250	5	912	1,178
SUBTOTAL **	5,776	107,284	447,882	8,390	4,122	39,713	39,553	155,387	491,557
WILD HORSES				170	2,448			170	2,448
WILD BURROS									
TOTAL ACT. GRAZED **	5,776	107,284	447,882	8,560	6,570	39,713	39,553	155,557	494,005
LOSSES									
POISONOUS PLANTS		1				5		6	
PREDATORS						726		726	
OTHER		132				190		322	

* PERMITTEES HOLDING PAID PERMITS ARE NOT COUNTED IN OTHER CATEGORIES
** PRIVATE LAND DATA NOT INCLUDED IN TOTALS
*** INCLUDES PERMIT TYPES 11, 12, 13, 14, 15, 16, 17, 21, 30, 50, 51, 59, 63, 81

U.S. DEPT. OF AGRICULTURE - FOREST SERVICE
ANNUAL GRAZING STATISTICAL REPORT - FY 1985

NATIONAL FOREST
OREGON

	NO. OF PERMITTEES *	CATTLE NO.	CATTLE AUMS	HORSES & BURROS NO.	HORSES & BURROS AUMS	SHEEP & GOATS NO.	SHEEP & GOATS AUMS	TOTAL NO.	TOTAL AUMS
PERMITTED TO GRAZE **		114,320	529,197	8,291	3,729	48,868	56,649	171,479	589,575
ACTUALLY GRAZED									
PAID PERMITS ***	656	92,488	427,312	612	1,322	37,663	39,020	130,763	467,654
FREE USE									
RECREATION STOCK	5,050			7,504	1,429			7,504	1,429
OTHER FREE USE	16			177	995			177	995
PRIVATE LANDS	60	10,674	44,307	1	6	455	179	11,130	44,492
CROSSING	12	11,621	1,150	1	1	800	8	12,422	1,159
UNAUTHORIZED USE	6	637	963	25	210	250	5	912	1,178
SUBTOTAL **	5,740	104,746	429,425	8,319	3,957	38,713	39,033	151,778	472,415
WILD HORSES				170	2,448			170	2,448
WILD BURROS									
TOTAL ACT. GRAZED **	5,740	104,746	429,425	8,489	6,405	38,713	39,033	151,948	474,863
LOSSES									
POISONOUS PLANTS		1				5		6	
PREDATORS						726		726	
OTHER		123				190		313	

* PERMITTEES HOLDING PAID PERMITS ARE NOT COUNTED IN OTHER CATEGORIES
** PRIVATE LAND DATA NOT INCLUDED IN TOTALS
*** INCLUDES PERMIT TYPES 11, 12, 13, 14, 15, 16, 17, 21, 30, 50, 51, 59, 63, 81

U.S. DEPT. OF AGRICULTURE - FOREST SERVICE
ANNUAL GRAZING STATISTICAL REPORT - FY 1985

NATIONAL GRASSLANDS
OREGON

	NO. OF PERMITTEES *	CATTLE NO.	CATTLE AUMS	HORSES & BURROS NO.	HORSES & BURROS AUMS	SHEEP & GOATS NO.	SHEEP & GOATS AUMS	TOTAL NO.	TOTAL AUMS
PERMITTED TO GRAZE **		2,620	22,852	71	165	1,000	670	3,691	23,687
ACTUALLY GRAZED									
PAID PERMITS ***	36	2,538	18,457	65	118	1,000	450	3,603	19,025
FREE USE									
RECREATION STOCK									
OTHER FREE USE				6	47			6	47
PRIVATE LANDS									
CROSSING							70		70
UNAUTHORIZED USE									
SUBTOTAL **	36	2,538	18,457	71	165	1,000	520	3,609	19,142
WILD HORSES									
WILD BURROS									
TOTAL ACT. GRAZED **	36	2,538	18,457	71	165	1,000	520	3,609	19,142
LOSSES									
POISONOUS PLANTS									
PREDATORS									
OTHER		9						9	

* PERMITTEES HOLDING PAID PERMITS ARE NOT COUNTED IN OTHER CATEGORIES
** PRIVATE LAND DATA NOT INCLUDED IN TOTALS
*** INCLUDES PERMIT TYPES 11, 12, 13, 14, 15, 16, 17, 21, 30, 50, 51, 59, 63, 81

U.S. DEPT. OF AGRICULTURE - FOREST SERVICE
ANNUAL GRAZING STATISTICAL REPORT - FY 1985

NATIONAL FOREST
SOUTH CAROLINA

	NO. OF PERMITTEES *	CATTLE NO.	CATTLE AUMS	HORSES & BURROS NO.	HORSES & BURROS AUMS	SHEEP & GOATS NO.	SHEEP & GOATS AUMS	TOTAL NO.	TOTAL AUMS
PERMITTED TO GRAZE **		59	708					59	708
ACTUALLY GRAZED									
PAID PERMITS ***	5	28	161					28	161
FREE USE									
RECREATION STOCK									
OTHER FREE USE	2	3	48					3	48
PRIVATE LANDS									
CROSSING									
UNAUTHORIZED USE									
SUBTOTAL **	7	31	209					31	209
WILD HORSES									
WILD BURROS									
TOTAL ACT. GRAZED **	7	31	209					31	209
LOSSES									
POISONOUS PLANTS									
PREDATORS									
OTHER									

* PERMITTEES HOLDING PAID PERMITS ARE NOT COUNTED IN OTHER CATEGORIES
** PRIVATE LAND DATA NOT INCLUDED IN TOTALS
*** INCLUDES PERMIT TYPES 11, 12, 13, 14, 15, 16, 17, 21, 30, 50, 51, 59, 63, 81

U.S. DEPT. OF AGRICULTURE - FOREST SERVICE
ANNUAL GRAZING STATISTICAL REPORT - FY 1985

NATIONAL FOREST SYSTEM
SOUTH DAKOTA

	NO. OF PERMITTEES *	CATTLE NO.	CATTLE AUMS	HORSES & BURROS NO.	HORSES & BURROS AUMS	SHEEP & GOATS NO.	SHEEP & GOATS AUMS	TOTAL NO.	TOTAL AUMS
PERMITTED TO GRAZE **		81,466	492,479	110	942	3,071	4,673	84,647	498,094
ACTUALLY GRAZED									
PAID PERMITS ***	847	82,092	462,553	76	692	2,911	4,513	85,079	467,758
FREE USE									
RECREATION STOCK									
OTHER FREE USE									
PRIVATE LANDS	13	6,287	43,811			1,232	1,373	7,519	45,184
CROSSING									
UNAUTHORIZED USE	2	43						43	6
SUBTOTAL **	849	82,135	462,559	76	692	2,911	4,513	85,122	467,764
WILD HORSES									
WILD BURROS									
TOTAL ACT. GRAZED **	849	82,135	462,559	76	692	2,911	4,513	85,122	467,764
LOSSES									
POISONOUS PLANTS		8						8	
PREDATORS									
OTHER		19						19	

* PERMITTEES HOLDING PAID PERMITS ARE NOT COUNTED IN OTHER CATEGORIES
** PRIVATE LAND DATA NOT INCLUDED IN TOTALS
*** INCLUDES PERMIT TYPES 11, 12, 13, 14, 15, 16, 17, 21, 30, 50, 51, 59, 63, 81

U.S. DEPT. OF AGRICULTURE - FOREST SERVICE
ANNUAL GRAZING STATISTICAL REPORT - FY 1985

NATIONAL FOREST
SOUTH DAKOTA

	NO. OF PERMITTEES *	CATTLE NO.	CATTLE AUMS	HORSES & BURROS NO.	HORSES & BURROS AUMS	SHEEP & GOATS NO.	SHEEP & GOATS AUMS	TOTAL NO.	TOTAL AUMS
PERMITTED TO GRAZE **		24,535	128,816	30	319			24,565	129,135
ACTUALLY GRAZED									
PAID PERMITS ***	259	25,646	115,655	30	319			25,676	115,974
FREE USE									
RECREATION STOCK									
OTHER FREE USE									
PRIVATE LANDS	11	1,836	9,402					1,836	9,402
CROSSING									
UNAUTHORIZED USE									
SUBTOTAL **	259	25,646	115,655	30	319			25,676	115,974
WILD HORSES									
WILD BURROS									
TOTAL ACT. GRAZED **	259	25,646	115,655	30	319			25,676	115,974
LOSSES									
POISONOUS PLANTS		8						8	
PREDATORS									
OTHER		19						19	

* PERMITTEES HOLDING PAID PERMITS ARE NOT COUNTED IN OTHER CATEGORIES
** PRIVATE LAND DATA NOT INCLUDED IN TOTALS
*** INCLUDES PERMIT TYPES 11, 12, 13, 14, 15, 16, 17, 21, 30, 50, 51, 59, 63, 81

U.S. DEPT. OF AGRICULTURE - FOREST SERVICE
ANNUAL GRAZING STATISTICAL REPORT - FY 1985

NATIONAL GRASSLANDS
SOUTH DAKOTA

	NO. OF PERMITTEES *	CATTLE NO.	CATTLE AUMS	HORSES & BURROS NO.	HORSES & BURROS AUMS	SHEEP & GOATS NO.	SHEEP & GOATS AUMS	TOTAL NO.	TOTAL AUMS
PERMITTED TO GRAZE **		56,931	363,663	80	623	3,071	4,673	60,082	368,959
ACTUALLY GRAZED									
PAID PERMITS ***	588	56,446	346,898	46	373	2,911	4,513	59,403	351,784
FREE USE									
RECREATION STOCK									
OTHER FREE USE									
PRIVATE LANDS	2	4,451	34,409			1,232	1,373	5,683	35,782
CROSSING									
UNAUTHORIZED USE	2	43	6					43	6
SUBTOTAL **	590	56,489	346,904	46	373	2,911	4,513	59,446	351,790
WILD HORSES									
WILD BURROS									
TOTAL ACT. GRAZED **	590	56,489	346,904	46	373	2,911	4,513	59,446	351,790
LOSSES									
POISONOUS PLANTS									
PREDATORS									
OTHER									

* PERMITTEES HOLDING PAID PERMITS ARE NOT COUNTED IN OTHER CATEGORIES
** PRIVATE LAND DATA NOT INCLUDED IN TOTALS
*** INCLUDES PERMIT TYPES 11, 12, 13, 14, 15, 16, 17, 21, 30, 50, 51, 59, 63, 81

U.S. DEPT. OF AGRICULTURE - FOREST SERVICE
ANNUAL GRAZING STATISTICAL REPORT - FY 1985

NATIONAL FOREST SYSTEM
TEXAS

	NO. OF PERMITTEES *	CATTLE NO.	CATTLE AUMS	HORSES & BURROS NO.	HORSES & BURROS AUMS	SHEEP & GOATS NO.	SHEEP & GOATS AUMS	TOTAL NO.	TOTAL AUMS
PERMITTED TO GRAZE **		11,652	85,956	10	78			11,662	86,034
ACTUALLY GRAZED									
PAID PERMITS ***	240	10,423	72,233	10	78			10,433	72,311
FREE USE									
RECREATION STOCK									
OTHER FREE USE	5	20	193					20	193
PRIVATE LANDS	1	137	511					137	511
CROSSING	1	35	8					35	8
UNAUTHORIZED USE									
SUBTOTAL **	246	10,478	72,434	10	78			10,488	72,512
WILD HORSES									
WILD BURROS									
TOTAL ACT. GRAZED **	246	10,478	72,434	10	78			10,488	72,512
LOSSES									
POISONOUS PLANTS									
PREDATORS									
OTHER		28						28	

* PERMITTEES HOLDING PAID PERMITS ARE NOT COUNTED IN OTHER CATEGORIES
** PRIVATE LAND DATA NOT INCLUDED IN TOTALS
*** INCLUDES PERMIT TYPES 11, 12, 13, 14, 15, 16, 17, 21, 30, 50, 51, 59, 63, 81

U.S. DEPT. OF AGRICULTURE - FOREST SERVICE
ANNUAL GRAZING STATISTICAL REPORT - FY 1985

NATIONAL FOREST
TEXAS

	NO. OF PERMITTEES *	CATTLE NO.	CATTLE AUMS	HORSES & BURROS NO.	HORSES & BURROS AUMS	SHEEP & GOATS NO.	SHEEP & GOATS AUMS	TOTAL NO.	TOTAL AUMS
PERMITTED TO GRAZE **		5,382	41,245	10	78			5,392	41,323
ACTUALLY GRAZED									
PAID PERMITS ***	132	3,922	30,160	10	78			3,932	30,238
FREE USE									
RECREATION STOCK									
OTHER FREE USE	5	20	193					20	193
PRIVATE LANDS									
CROSSING	1	35	8					35	8
UNAUTHORIZED USE									
SUBTOTAL **	138	3,977	30,361	10	78			3,987	30,439
WILD HORSES									
WILD BURROS									
TOTAL ACT. GRAZED **	138	3,977	30,361	10	78			3,987	30,439
LOSSES									
POISONOUS PLANTS									
PREDATORS									
OTHER		9						9	

* PERMITTEES HOLDING PAID PERMITS ARE NOT COUNTED IN OTHER CATEGORIES
** PRIVATE LAND DATA NOT INCLUDED IN TOTALS
*** INCLUDES PERMIT TYPES 11, 12, 13, 14, 15, 16, 17, 21, 30, 50, 51, 59, 63, 81

U.S. DEPT. OF AGRICULTURE - FOREST SERVICE
ANNUAL GRAZING STATISTICAL REPORT - FY 1985

NATIONAL GRASSLANDS
TEXAS

	NO. OF PERMITTEES *	CATTLE NO.	CATTLE AUMS	HORSES & BURROS NO.	HORSES & BURROS AUMS	SHEEP & GOATS NO.	SHEEP & GOATS AUMS	TOTAL NO.	TOTAL AUMS
PERMITTED TO GRAZE **		6,270	44,711					6,270	44,711
ACTUALLY GRAZED									
PAID PERMITS ***	108	6,501	42,073					6,501	42,073
FREE USE									
RECREATION STOCK									
OTHER FREE USE									
PRIVATE LANDS	1	137	511					137	511
CROSSING									
UNAUTHORIZED USE									
SUBTOTAL **	108	6,501	42,073					6,501	42,073
WILD HORSES									
WILD BURROS									
TOTAL ACT. GRAZED **	108	6,501	42,073					6,501	42,073
LOSSES									
POISONOUS PLANTS									
PREDATORS									
OTHER		19						19	

* PERMITTEES HOLDING PAID PERMITS ARE NOT COUNTED IN OTHER CATEGORIES
** PRIVATE LAND DATA NOT INCLUDED IN TOTALS
*** INCLUDES PERMIT TYPES 11, 12, 13, 14, 15, 16, 17, 21, 30, 50, 51, 59, 63, 81

U.S. DEPT. OF AGRICULTURE - FOREST SERVICE
ANNUAL GRAZING STATISTICAL REPORT - FY 1985

NATIONAL FOREST
UTAH

	NO. OF PERMITTEES *	CATTLE NO.	CATTLE AUMS	HORSES & BURROS NO.	HORSES & BURROS AUMS	SHEEP & GOATS NO.	SHEEP & GOATS AUMS	TOTAL NO.	TOTAL AUMS
PERMITTED TO GRAZE **		98,200	482,999	1,363	1,614	277,630	237,021	377,193	721,634
ACTUALLY GRAZED									
PAID PERMITS ***	1,452	96,183	468,107	428	1,277	237,164	193,882	333,775	663,266
FREE USE									
RECREATION STOCK	8,355			13,485	1,684			13,485	1,684
OTHER FREE USE	9			45	228			45	228
PRIVATE LANDS	69	1,558	8,906	2	7	7,782	5,991	9,342	14,904
CROSSING									
UNAUTHORIZED USE		13	16			3		16	16
SUBTOTAL **	9,816	96,196	468,123	13,958	3,189	237,167	193,882	347,321	665,194
WILD HORSES									
WILD BURROS									
TOTAL ACT. GRAZED **	9,816	96,196	468,123	13,958	3,189	237,167	193,882	347,321	665,194
LOSSES									
POISONOUS PLANTS		151				233		384	
PREDATORS		19				2,192		2,211	
OTHER		535				1,322		1,857	

* PERMITTEES HOLDING PAID PERMITS ARE NOT COUNTED IN OTHER CATEGORIES
** PRIVATE LAND DATA NOT INCLUDED IN TOTALS
*** INCLUDES PERMIT TYPES 11, 12, 13, 14, 15, 16, 17, 21, 30, 50, 51, 59, 63, 81

U.S. DEPT. OF AGRICULTURE - FOREST SERVICE
ANNUAL GRAZING STATISTICAL REPORT - FY 1985

NATIONAL FOREST
VERMONT

	NO. OF PERMITTEES *	CATTLE NO.	CATTLE AUMS	HORSES & BURROS NO.	HORSES & BURROS AUMS	SHEEP & GOATS NO.	SHEEP & GOATS AUMS	TOTAL NO.	TOTAL AUMS
PERMITTED TO GRAZE **		76	310			30	7	106	317
ACTUALLY GRAZED									
PAID PERMITS ***	8	72	292			45	4	117	296
FREE USE									
RECREATION STOCK									
OTHER FREE USE									
PRIVATE LANDS									
CROSSING									
UNAUTHORIZED USE									
SUBTOTAL **	8	72	292			45	4	117	296
WILD HORSES									
WILD BURROS									
TOTAL ACT. GRAZED **	8	72	292			45	4	117	296
LOSSES									
POISONOUS PLANTS									
PREDATORS									
OTHER									

* PERMITTEES HOLDING PAID PERMITS ARE NOT COUNTED IN OTHER CATEGORIES
** PRIVATE LAND DATA NOT INCLUDED IN TOTALS
*** INCLUDES PERMIT TYPES 11, 12, 13, 14, 15, 16, 17, 21, 30, 50, 51, 59, 63, 81

U.S. DEPT. OF AGRICULTURE - FOREST SERVICE
ANNUAL GRAZING STATISTICAL REPORT - FY 1985

NATIONAL FOREST
VIRGINIA

	NO. OF PERMITTEES *	CATTLE NO.	CATTLE AUMS	HORSES & BURROS NO.	HORSES & BURROS AUMS	SHEEP & GOATS NO.	SHEEP & GOATS AUMS	TOTAL NO.	TOTAL AUMS
PERMITTED TO GRAZE **		1,095	7,859	120	1,018	101	176	1,316	9,053
ACTUALLY GRAZED									
PAID PERMITS ***	55	1,757	6,972	221	799	72	23	2,050	7,794
FREE USE									
RECREATION STOCK									
OTHER FREE USE									
PRIVATE LANDS									
CROSSING									
UNAUTHORIZED USE	2								
SUBTOTAL **	57	1,757	6,972	221	799	72	23	2,050	7,794
WILD HORSES									
WILD BURROS									
TOTAL ACT. GRAZED **	57	1,757	6,972	221	799	72	23	2,050	7,794
LOSSES									
POISONOUS PLANTS		9						9	
PREDATORS									
OTHER		16		1				17	

* PERMITTEES HOLDING PAID PERMITS ARE NOT COUNTED IN OTHER CATEGORIES
** PRIVATE LAND DATA NOT INCLUDED IN TOTALS
*** INCLUDES PERMIT TYPES 11, 12, 13, 14, 15, 16, 17, 21, 30, 50, 51, 59, 63, 81

U.S. DEPT. OF AGRICULTURE - FOREST SERVICE
ANNUAL GRAZING STATISTICAL REPORT - FY 1985

NATIONAL FOREST
WASHINGTON

	NO. OF PERMITTEES *	CATTLE NO.	CATTLE AUMS	HORSES & BURROS NO.	HORSES & BURROS AUMS	SHEEP & GOATS NO.	SHEEP & GOATS AUMS	TOTAL NO.	TOTAL AUMS
PERMITTED TO GRAZE **		22,562	114,029	21,649	3,548	11,247	10,910	55,458	128,487
ACTUALLY GRAZED									
PAID PERMITS ***	199	21,576	104,756	112	213	11,227	9,846	32,915	114,815
FREE USE									
RECREATION STOCK	17,503			21,517	3,213			21,517	3,213
OTHER FREE USE	3			17	104			17	104
PRIVATE LANDS	20	1,005	4,727	1	6	178	137	1,184	4,870
CROSSING									
UNAUTHORIZED USE		83	163					83	163
SUBTOTAL **	17,705	21,659	104,919	21,646	3,530	11,227	9,846	54,532	118,295
WILD HORSES									
WILD BURROS									
TOTAL ACT. GRAZED **	17,705	21,659	104,919	21,646	3,530	11,227	9,846	54,532	118,295
LOSSES									
POISONOUS PLANTS						18		18	
PREDATORS		1				87		88	
OTHER		33				24		57	

* PERMITTEES HOLDING PAID PERMITS ARE NOT COUNTED IN OTHER CATEGORIES
** PRIVATE LAND DATA NOT INCLUDED IN TOTALS
*** INCLUDES PERMIT TYPES 11, 12, 13, 14, 15, 16, 17, 21, 30, 50, 51, 59, 63, 81

U.S. DEPT. OF AGRICULTURE - FOREST SERVICE
ANNUAL GRAZING STATISTICAL REPORT - FY 1985

NATIONAL FOREST
WEST VIRGINIA

	NO. OF PERMITTEES *	CATTLE NO.	CATTLE AUMS	HORSES & BURROS NO.	HORSES & BURROS AUMS	SHEEP & GOATS NO.	SHEEP & GOATS AUMS	TOTAL NO.	TOTAL AUMS
PERMITTED TO GRAZE **		2,266	11,744	3	22	220	275	2,489	12,041
ACTUALLY GRAZED									
PAID PERMITS ***	95	2,158	11,061	3	22	198	245	2,359	11,328
FREE USE									
RECREATION STOCK									
OTHER FREE USE									
PRIVATE LANDS									
CROSSING									
UNAUTHORIZED USE									
SUBTOTAL **	95	2,158	11,061	3	22	198	245	2,359	11,328
WILD HORSES									
WILD BURROS									
TOTAL ACT. GRAZED **	95	2,158	11,061	3	22	198	245	2,359	11,328
LOSSES									
POISONOUS PLANTS									
PREDATORS									
OTHER									

* PERMITTEES HOLDING PAID PERMITS ARE NOT COUNTED IN OTHER CATEGORIES
** PRIVATE LAND DATA NOT INCLUDED IN TOTALS
*** INCLUDES PERMIT TYPES 11, 12, 13, 14, 15, 16, 17, 21, 30, 50, 51, 59, 63, 81

U.S. DEPT. OF AGRICULTURE - FOREST SERVICE
ANNUAL GRAZING STATISTICAL REPORT - FY 1985

NATIONAL FOREST
WISCONSIN

	NO. OF PERMITTEES *	CATTLE NO.	CATTLE AUMS	HORSES & BURROS NO.	HORSES & BURROS AUMS	SHEEP & GOATS NO.	SHEEP & GOATS AUMS	TOTAL NO.	TOTAL AUMS
PERMITTED TO GRAZE **		21	125					21	125
ACTUALLY GRAZED									
PAID PERMITS ***	2	21	125					21	125
FREE USE									
RECREATION STOCK									
OTHER FREE USE									
PRIVATE LANDS									
CROSSING									
UNAUTHORIZED USE									
SUBTOTAL **	2	21	125					21	125
WILD HORSES									
WILD BURROS									
TOTAL ACT. GRAZED **	2	21	125					21	125
LOSSES									
POISONOUS PLANTS									
PREDATORS									
OTHER									

* PERMITTEES HOLDING PAID PERMITS ARE NOT COUNTED IN OTHER CATEGORIES
** PRIVATE LAND DATA NOT INCLUDED IN TOTALS
*** INCLUDES PERMIT TYPES 11, 12, 13, 14, 15, 16, 17, 21, 30, 50, 51, 59, 63, 81

U.S. DEPT. OF AGRICULTURE - FOREST SERVICE
ANNUAL GRAZING STATISTICAL REPORT - FY 1985

NATIONAL FOREST SYSTEM
WYOMING

	NO. OF PERMITTEES *	CATTLE NO.	CATTLE AUMS	HORSES & BURROS NO.	HORSES & BURROS AUMS	SHEEP & GOATS NO.	SHEEP & GOATS AUMS	TOTAL NO.	TOTAL AUMS
PERMITTED TO GRAZE **		133,438	612,529	11,259	12,806	222,500	155,768	367,197	781,103
ACTUALLY GRAZED									
PAID PERMITS ***	996	144,556	540,303	2,812	8,772	199,371	150,050	346,739	699,125
FREE USE									
RECREATION STOCK	4,440			7,861	2,255			7,861	2,255
OTHER FREE USE	17			150	737			150	737
PRIVATE LANDS	15	2,245	7,990	15	41	2,854	5,152	5,114	13,183
CROSSING	4		7	68	12	4,450	893	4,518	912
UNAUTHORIZED USE		6	16					6	16
SUBTOTAL **	5,457	144,562	540,326	10,891	11,776	203,821	150,943	359,274	703,045
WILD HORSES									
WILD BURROS									
TOTAL ACT. GRAZED **	5,457	144,562	540,326	10,891	11,776	203,821	150,943	359,274	703,045
LOSSES									
POISONOUS PLANTS		81		4		34		119	
PREDATORS		12				626		638	
OTHER		1,142		34		742		1,918	

* PERMITTEES HOLDING PAID PERMITS ARE NOT COUNTED IN OTHER CATEGORIES
** PRIVATE LAND DATA NOT INCLUDED IN TOTALS
*** INCLUDES PERMIT TYPES 11, 12, 13, 14, 15, 16, 17, 21, 30, 50, 51, 59, 63, 81

U.S. DEPT. OF AGRICULTURE - FOREST SERVICE
ANNUAL GRAZING STATISTICAL REPORT - FY 1985

NATIONAL FOREST
WYOMING

	NO. OF PERMITTEES *	CATTLE NO.	CATTLE AUMS	HORSES & BURROS NO.	HORSES & BURROS AUMS	SHEEP & GOATS NO.	SHEEP & GOATS AUMS	TOTAL NO.	TOTAL AUMS
PERMITTED TO GRAZE **		114,273	489,361	11,133	11,562	202,502	129,642	327,908	630,565
ACTUALLY GRAZED PAID PERMITS ***	791	121,249	430,798	2,660	7,724	173,480	111,882	297,389	550,404
FREE USE RECREATION STOCK	4,440			7,861	2,255			7,861	2,255
OTHER FREE USE	17			150	737			150	737
PRIVATE LANDS	8	1,391	4,209	13	27	2,416	4,416	3,820	8,652
CROSSING	4		7	68	12	4,450	893	4,518	912
UNAUTHORIZED USE		6	16					6	16
SUBTOTAL **	5,252	121,255	430,821	10,739	10,728	177,930	112,775	309,924	554,324
WILD HORSES									
WILD BURROS									
TOTAL ACT. GRAZED **	5,252	121,255	430,821	10,739	10,728	177,930	112,775	309,924	554,324
LOSSES POISONOUS PLANTS		81		4		34		119	
PREDATORS		12				626		638	
OTHER		1,142		34		742		1,918	

* PERMITTEES HOLDING PAID PERMITS ARE NOT COUNTED IN OTHER CATEGORIES
** PRIVATE LAND DATA NOT INCLUDED IN TOTALS
*** INCLUDES PERMIT TYPES 11, 12, 13, 14, 15, 16, 17, 21, 30, 50, 51, 59, 63, 81

U.S. DEPT. OF AGRICULTURE - FOREST SERVICE
ANNUAL GRAZING STATISTICAL REPORT - FY 1985

NATIONAL GRASSLANDS
WYOMING

	NO. OF PERMITTEES *	CATTLE NO.	CATTLE AUMS	HORSES & BURROS NO.	HORSES & BURROS AUMS	SHEEP & GOATS NO.	SHEEP & GOATS AUMS	TOTAL NO.	TOTAL AUMS
PERMITTED TO GRAZE **		19,165	123,168	126	1,244	19,998	26,126	39,289	150,538
ACTUALLY GRAZED									
PAID PERMITS ***	205	23,307	109,505	152	1,048	25,891	38,168	49,350	148,721
FREE USE									
RECREATION STOCK									
OTHER FREE USE									
PRIVATE LANDS	7	854	3,781	2	14	438	736	1,294	4,531
CROSSING									
UNAUTHORIZED USE									
SUBTOTAL **	205	23,307	109,505	152	1,048	25,891	38,168	49,350	148,721
WILD HORSES									
WILD BURROS									
TOTAL ACT. GRAZED **	205	23,307	109,505	152	1,048	25,891	38,168	49,350	148,721
LOSSES									
POISONOUS PLANTS									
PREDATORS									
OTHER									

~~* PERMITTEES HOLDING PAID PERMITS ARE NOT COUNTED IN OTHER CATEGORIES~~
** PRIVATE LAND DATA NOT INCLUDED IN TOTALS
*** INCLUDES PERMIT TYPES 11, 12, 13, 14, 15, 16, 17, 21, 30, 50, 51, 59, 63, 81

*U.S. GOVERNMENT PRINTING OFFICE: 1986--621-775/00196