United States
Department of
Agriculture

Forest
Service

**Range
Management**

Grazing Statistical Summary

FY 1984

PROPERTY OF
RANGE MANAGEMENT
DO NOT REMOVE

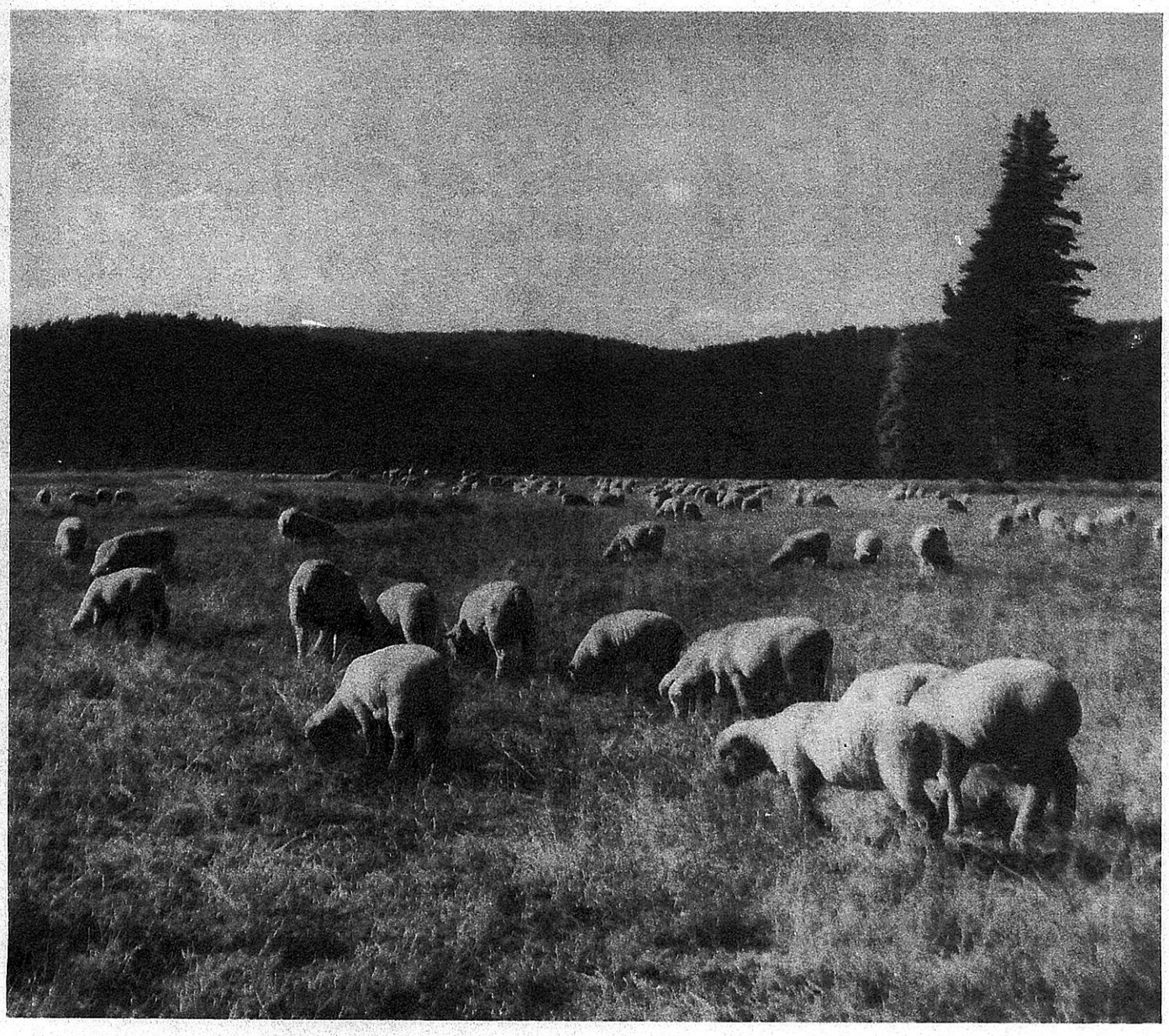

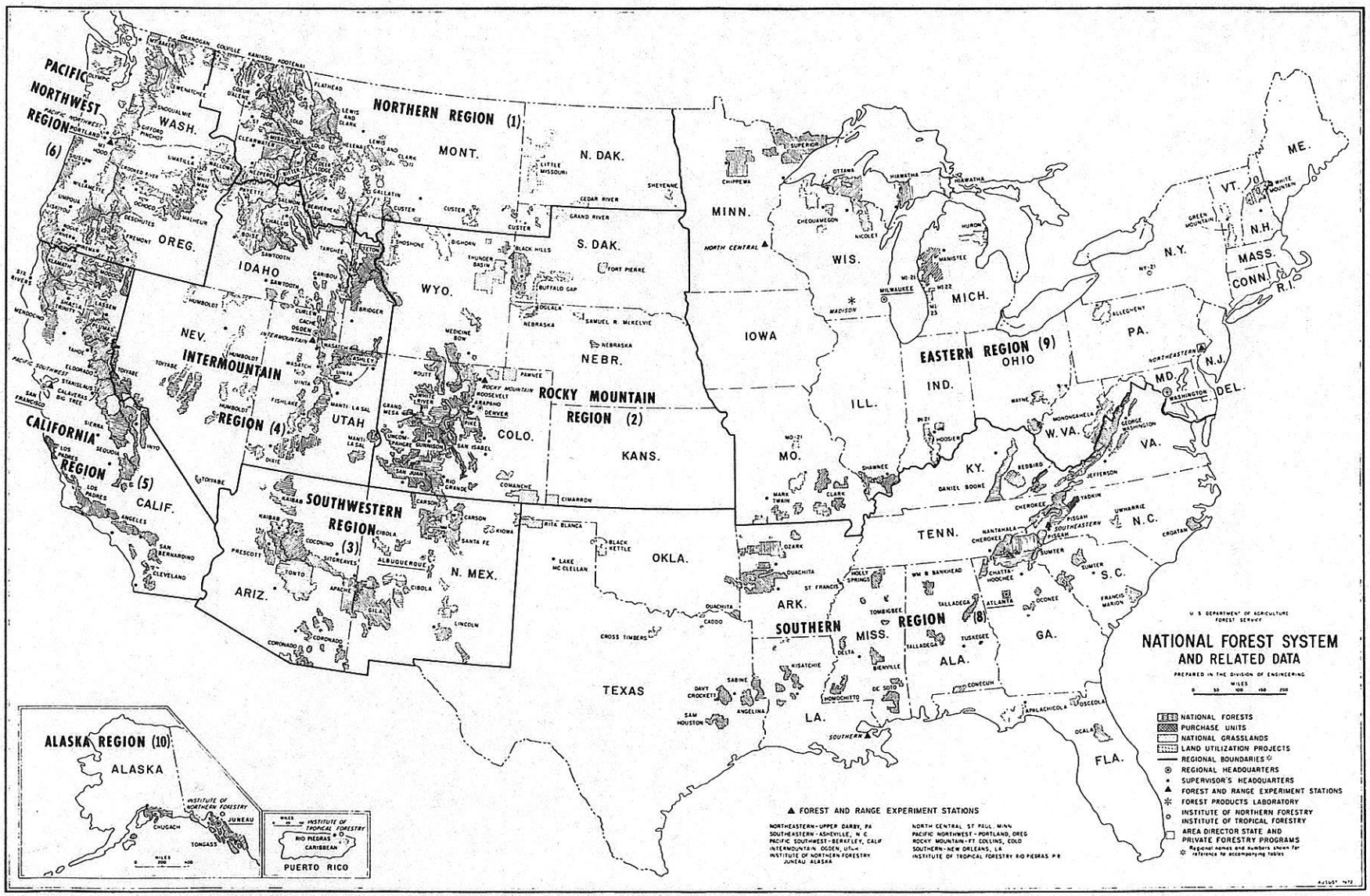
NATIONAL FOREST SYSTEM
AND RELATED DATA
PREPARED IN THE DIVISION OF ENGINEERING
U. S. DEPARTMENT OF AGRICULTURE
FOREST SERVICE
NATIONAL FORESTS
PURCHASE UNITS
NATIONAL GRASSLANDS
LAND UTILIZATION PROJECTS
REGIONAL BOUNDARIES
REGIONAL HEADQUARTERS
SUPERVISOR'S HEADQUARTERS
FOREST AND RANGE EXPERIMENT STATIONS
FOREST PRODUCTS LABORATORY
INSTITUTE OF NORTHERN FORESTRY
INSTITUTE OF TROPICAL FORESTRY
AREA DIRECTOR, STATE AND PRIVATE FORESTRY PROGRAMS
Regional names and numbers shown for reference to accompanying tables
FOREST AND RANGE EXPERIMENT STATIONS
NORTHEASTERN-UPPER DARBY, PA
SOUTHEASTERN-ASHEVILLE, N C
PACIFIC SOUTHWEST-BERKELEY, CALIF
INTERMOUNTAIN-OGDEN, UTAH
INSTITUTE OF NORTHERN FORESTRY
JUNEAU, ALASKA
NORTH CENTRAL-ST PAUL, MINN
PACIFIC NORTHWEST-PORTLAND, OREG
ROCKY MOUNTAIN-FT COLLINS, COLO
SOUTHERN-NEW ORLEANS, LA.
INSTITUTE OF TROPICAL FORESTRY RIO PIEDRAS P.R
NORTHERN REGION (1)
PACIFIC NORTHWEST REGION (6)
CALIFORNIA REGION (5)
INTERMOUNTAIN REGION (4)
ROCKY MOUNTAIN REGION (2)
SOUTHWESTERN REGION (3)
EASTERN REGION (9)
SOUTHERN REGION (8)
ALASKA REGION (10)
WASH.
OREG.
IDAHO
MONT.
N. DAK.
S. DAK.
WYO.
NEV.
UTAH
COLO.
NEBR.
KANS.
OKLA.
TEXAS
N. MEX.
ARIZ.
CALIF.
MINN.
IOWA
MO.
ARK.
LA.
WIS.
ILL.
MICH.
IND.
OHIO
KY.
TENN.
MISS.
ALA.
GA.
FLA.
S.C.
N.C.
VA.
W. VA.
PA.
N.Y.
VT.
N.H.
ME.
MASS.
CONN.
R.I.
N.J.
DEL.
MD.
ALASKA
JUNEAU
CHUGACH
TONGASS
INSTITUTE OF NORTHERN FORESTRY
INSTITUTE OF TROPICAL FORESTRY
RIO PIEDRAS
CARIBBEAN
PUERTO RICO
AUGUST 1972

CONTENTS

	Page
INTRODUCTION	iii
REGULATIONS	iii
DEFINITIONS	ix
National Summaries	1
Regional Summaries	
Regions 1-6	5
Regions 8-9	9
Regions	
Region 1	13
Region 2	16
Region 3	20
Region 4	23
Region 5	26
Region 6	29
Region 8	32
Region 9	35
State Summaries	
Alabama	38
Arizona	39
Arkansas	40
California	41
Colorado	44
Florida	48
Georgia	49
Idaho	50
Illinois	53
Indiana	54
Kansas	55
Kentucky	56
Louisiana	57
Michigan	58
Minnesota	59
Mississippi	60
Missouri	61
Montana	64
Nebraska	65
Nevada	68
New Mexico	69
New York	72
North Carolina	73
North Dakota	74
Ohio	75
Oklahoma	76
Oregon	79
South Carolina	82

State Summaries (Continued)

	Page
South Dakota	83
Texas	86
Utah	89
Vermont	90
Virginia	91
Washington	92
West Virginia	93
Wisconsin	94
Wyoming	95

INTRODUCTION

This statistical report provides data useful to the livestock industry and to those individuals and institutions interested in the use of the National Forest System range resources. The report is a source of local, Regional, and National information on range use.

Livestock grazing on the National Forest System occurs on about 105 million acres of grassland, open forests and other forage-producing areas. This large area is divided into over 10,000 range allotments, located in 37 States. Over 14,000 paid permits are issued to permittees to graze cattle, horses, sheep, and goats. About 77,000 free-use permits also have been issued for horses in forest recreation and for small numbers of cattle and sheep. These permits allow for 10.1 million animal unit months (AUM's) of grazing to occur on National Forest System lands.

The grazing use on the public lands of the National Forest System is administered through a grazing permit system which provides for as much tenure and stability to the user as is consistent with the public interest. Conditions and requirements are set forth in the following USDA Secretary's Regulations:

Regulation 36 C.F.R.

222.1 AUTHORITY AND DEFINITIONS

(a) Authority. The Chief, Forest Service, shall develop, administer and protect the range resources and permit and regulate the grazing use of all kinds and classes of livestock on all National Forest System lands and on other lands under Forest Service control. He may redelegate this authority.

(b) Definitions.

(1) An "allotment" is a designated area of land available for livestock grazing.

(2) An "allotment management plan" is a document that specifies the program of action designated to reach a given set of objectives. It is prepared in consultation with the permittee(s) involved and:

(i) Prescribes the manner in and extent to which livestock operations will be conducted in order to meet the multiple-use, sustained yield, economic, and other needs and objectives as determined for the lands involved; and

(ii) Describes the type, location, ownership, and general specifications for the range improvements in place or to be installed and maintained on the lands to meet the livestock grazing and other objectives of land management; and

(iii) Contains such other provisions relating to livestock grazing and other objectives as may be prescribed by the Chief, Forest Service, consistent with applicable law.

(3) "Base property" is land and improvements owned and used by the permittee for a farm or ranch operation and specifically designated by him to qualify for a term grazing permit.

(4) "Cancel" means action taken to permanently invalidate a term grazing permit in whole or in part.

(5) A "grazing permit" is any document authorizing livestock to use National Forest System or other lands under Forest Service control for the purpose of livestock production including:

(i) "Temporary grazing permits" for grazing livestock temporarily and without priority for reissuance.

(ii) "Term permits" for up to 10 years with priority for renewal at the end of the term.

(6) "Land subject to commercial livestock grazing" means National Forest System lands within established allotments.

(7) "Lands within National Forest in the 16 contiguous western States" means lands designated as National Forest within the boundaries of Arizona, California, Colorado, Idaho, Kansas, Montana, Nebraska, Nevada, New Mexico, North Dakota, Oklahoma, Oregon, South Dakota, Utah, Washington, and Wyoming (National Grasslands are excluded).

(8) "Livestock" means animals of any kind kept or raised for use or pleasure.

(9) "Livestock use permit" means a permit issued for not to exceed one year where the primary use is for other than grazing livestock.

(10) "Modify" means to revise the terms and conditions of an issued permit.

(11) "National Forest System lands," are the National Forests, National Grasslands, Land Utilization Projects, and other Federal lands for which the Forest Service has administrative jurisdiction.

(12) "On-and-off grazing permits" are permits with specific provisions on range only part of which is National Forest System lands or other lands under Forest Service control.

(13) "On-the-ground expenditure" means payment of direct project costs of implementing an improvement or development, such as survey and design, equipment, labor, and material (or contract) costs, and on-the-ground supervision.

(14) "Other lands under Forest Service control" are non-Federal public and private lands over which the Forest Service has been given control through lease, agreement, waiver, or otherwise.

(15) "Private land grazing permits" are permits issued to persons who control grazing lands adjacent to National Forest System lands and who waive exclusive grazing use of these lands to the United States for the full period the permit is to be issued.

(16) "Permittee" means any person who has been issued a grazing permit.

(17) "Permitted livestock" is livestock authorized by a written permit.

(18) "Person" means any individual, partnership, corporation, association, organization, or other private entity, but does not include Government Agencies.

222.2 MANAGEMENT OF THE RANGE ENVIRONMENT

(a) Allotments will be designated on the National Forest System and on other lands under Forest Service control where the land is available for grazing. Associated private and other public lands should, but only with the consent of the landowner, lessee, or agency, be considered in such designations to form logical range management units.

(b) Each allotment will be analyzed and with careful and considered consultation and cooperation with the affected permittees, landowners, and grazing advisory boards involved, as well as the State having land within the area covered, and an allotment management plan developed. The plan will then be approved and implemented. The analysis and plan will be updated as needed.

(c) Forage producing National Forest System lands will be managed for livestock grazing and the allotment management plans will be prepared consistent with land management plans.

222.3 ISSUANCE OF GRAZING AND LIVESTOCK USE PERMITS

(a) Unless otherwise specified by the Chief, Forest Service, all grazing and livestock use on National Forest System lands and on other lands under Forest Service control must be authorized by a grazing or livestock use permit.

(b) Grazing permits and livestock-use permits convey no right, title, or interest held by the United States in any lands or resources.

(c) The Chief, Forest Service, is authorized to issue permits for livestock grazing and other use by livestock of the National Forest System and on other lands under Forest Service control as follows:

(1) Grazing permits with priority for renewal may be issued as follows: On National Forests in the 16 contiguous western States 10-year term permits will be issued unless the land is pending disposal, or will be devoted to other uses prior to the end of ten years, or it will be in the best interest of sound land management to specify a shorter term. On National Forest System lands other than National Forests in the 16 contiguous western States, the permit term shall be for periods of 10 years or less. Term grazing permits for periods of 10 years or less in the form of grazing agreements may be issued to cooperative grazing associations or similar organizations incorporated or otherwise established pursuant to State law. Such an agreement will make National Forest System lands and improvements available to the association for grazing in accordance with provisions of the grazing agreement and Forest Service policies. Term permits authorized in this paragraph may be in the form of private land or on-and-off grazing permits where the person is qualified to hold such permits under provisions the Chief may require. Permits issued under this paragraph are subject to the following:

(i) Except as provided for by the Chief, Forest Service, paid term permits will be issued to persons who own livestock to be grazed and such base property as may be required, provided the land is determined to be available for grazing purposes by the Chief, Forest Service, and the capacity exists to graze specified numbers of animals.

(ii) A term permit holder has first priority for receipt of a new permit at the end of the term period provided he has fully complied with the terms and conditions of the expiring permit.

(iii) In order to update terms and conditions, term permits may be cancelled at the end of the calendar year of the midyear of the decade (1985, 1995, etc.), provided they are reissued to the existing permit holder for a new term of 10 years.

(iv) New term permits may be issued to the purchaser of a permittee's permitted livestock and/or base property, provided the permittee waives his term permit to the United States and provided the purchaser is otherwise eligible and qualified.

(v) If the permittee chooses to dispose of all or part of his base property or permitted livestock (not under approved nonuse) but does not choose to waive his term permit, the Forest Supervisor will give written notice that he no longer is qualified to hold a permit, provided he is given up to one year to reestablish his qualifications before cancellation action is final.

(vi) The Chief, Forest Service, shall prescribe provisions and requirements under which term permits will be issued, renewed, and administered, including:

(A) The amount and character of base property and livestock the permit holder shall be required to own.

(B) Specifying the period of the year the base property shall be capable of supporting permitted livestock.

(C) Acquisition of base property and/or permitted livestock.

(D) Conditions for the approval of nonuse of permit for specific periods.

(E) Upper and special limits governing the total number of livestock for which a person is entitled to hold a permit.

(F) Conditions whereby waiver of grazing privileges may be confirmed and new applicants recognized.

(2) Permits with no priority for reissuance, subject to terms and conditions as the Chief, Forest Service, may prescribe, are authorized as follows:

(i) Temporary grazing permits for periods not to exceed one year, and on a charge basis, may be issued.

(A) To allow for use of range while a term grazing permit is held in suspension.

(B) To use forage created by unusually favorable climatic conditions.

(C) To use the forage available when the permit of the normal user's livestock is in nonuse status for reasons of personal convenience.

(D) To allow a person to continue to graze livestock for the remainder of the grazing season where base property has been sold, the permit waived, and new term permit issued.

(E) To allow grazing use in event of drought or other emergency of National or Regional scope where such use would not result in permanent resource damage.

(ii) Livestock use permits for not to exceed one year may be issued under terms and conditions prescribed by the Chief, Forest Service, as follows:

(A) Paid permits for transportation livestock to persons engaged in commercial packing, dude ranching, or other commercial enterprises which involve transportation livestock including mining, ranching, and logging activities.

(B) Paid or free permits for research purposes and administrative studies.

(C) Paid or free permits to trail livestock across National Forest System lands.

(D) Free permits to persons who reside on ranch or agricultural lands within or contiguous to National Forest System lands for not to exceed 10 head or livestock owned or kept and whose products are consumed or whose services are used directly by the family of the resident, and who distinctly need such National Forest System lands to support such animals.

(E) Free permits to campers and travelers for the livestock actually used during the period of occupancy. This may be authorized without written permit.

(F) Paid or free permits for horses, mules, or burros to persons who clearly need National Forest System land to support the management of permitted livestock.

(G) Free permits for horses, mules, or burros to cooperators who clearly need National Forest System land to support research, administration or other work being conducted. This may be authorized without written permit.

(H) Paid permits to holders of grazing permits for breeding animals used to service livestock permitted to graze on lands administered by the Forest Service.

(I) Paid permits or cooperative agreements entered into as a management tool to manipulate revegetation on a given parcel of land.

224.4 CHANGES IN GRAZING PERMITS

(a) The Chief, Forest Service, is authorized to cancel, modify, or suspend grazing and livestock use permits in whole or in part as follows:

(1) Cancel permits where lands grazed under the permit are to be devoted to another public purpose including disposal. In these cases, except in an emergency, no permit shall be cancelled without two years' prior notification.

(2) Cancel the permit in the event the permittee:

(i) Refuses to accept modification of the terms and conditions of an existing permit.

(ii) Refuses or fails to comply with eligibility or qualification requirements.

(iii) Waives his permit back to the United States.

(iv) Fails to restock the alloted range after full extent of approved personal convenience non-use has been exhausted.

(v) Fails to pay grazing fees within established time limits.

(3) Cancel or suspend the permit if the permittee fails to pay grazing fees within established time limit.

(4) Cancel or suspend the permit if the permittee does not comply with provisions and requirements in the grazing permit or the regulations of the Secretary of Agriculture on which the permit is based.

(5) Cancel or suspend the permit if the permittee knowingly and willfully makes a false statement or representation in the grazing application or amendments thereto.

(6) Cancel or suspend the permit if the permit holder is convicted for failing to comply with Federal laws or regulations or State laws relating to protection of air, water, soil and vegetation, fish and wildlife, and other environmental values when exercising the grazing use authorized by the permit.

(7) Modify the terms and conditions of a permit to conform to current situations brought about by changes in law, regulation, executive order, development or revision of an allotment management plan, or other management needs.

(8) Modify the seasons of use, numbers, kind, and class of livestock allowed or the allotment to be used under the permit, because of resource condition, or permittee request. One year's notice will be given of such modification, except in cases of emergency.

(b) Association permits or grazing agreements may be canceled for non-compliance with title VI of the Civil Rights Act of 1964 and Department of Agriculture regulation promulgated thereunder.

DEFINITIONS OF TERMS

ANIMAL UNIT - One mature (1,000 lb.) cow or the equivalent based upon average daily forage consumption of 26 lbs. dry matter per day.

ANIMAL UNIT MONTH - One animal-unit for a period of 1 month.

ANIMAL UNIT CONVERSION FACTOR - The following standard factors are used in animal month - animal unit month conversions.

Class	Factor
Mature Cow	1.00
Mature Cow w/nursing calf	1.32
Yearling (9-18 months)	.70
Weaner calf	.50
Bull	1.50
Mature sheep or goat	.20
Ewe w/lamb or nanny w/kid	.30
Horse or mule	1.20
Swine	.50
Bison	1.00
Burro	.60

PERMITTED TO GRAZE - Livestock permitted to graze by a grazing permit, grazing agreement, livestock use permit or other permitting document. In the case of on-off permits the "on" portion is included.

ACTUALLY GRAZED - Livestock physically grazing on National Forest System land.

PAID PERMIT - Livestock physically grazing on National Forest System lands under paid permit, grazing agreement or livestock use permit.

FREE USE - Livestock physically grazing free of charge on National Forest System lands. Does not include those permitted under private land permits.

NON-NFS-LANDS - Livestock physically grazing on Non-National Forest System lands for which the grazing use has been waived to the Government by the owner or leasees.

CROSSING - Livestock physically occupying National Forest System lands under terms of a Livestock Use Permit for Crossing.

UNAUTHORIZED USE - Any grazing use of National Forest System lands not authorized or permitted by the responsible Forest Service line officer.

U.S. DEPT. OF AGRICULTURE - FOREST SERVICE
ANNUAL GRAZING STATISTICAL REPORT - FY 1984

NATIONAL FOREST SYSTEM
ALL REGIONS

	NO. OF PERMITTEES *	CATTLE NO.	CATTLE AUMS	HORSES & BURROS NO.	HORSES & BURROS AUMS	SHEEP & GOATS NO.	SHEEP & GOATS AUMS	TOTAL NO.	TOTAL AUMS
PERMITTED TO GRAZE **		1,436,498	8,792,589	134,719	108,830	1,425,154	1,162,486	2,996,371	10,063,905
ACTUALLY GRAZED PAID PERMITS ***	14,610	1,340,600	7,797,426	16,440	56,091	1,092,151	864,036	2,449,191	8,717,603
FREE USE RECREATION STOCK	76,847	10	158	126,984	59,987			126,994	60,145
OTHER FREE USE	218	2,288	15,353	1,323	10,336	870	2,815	4,481	28,504
PRIVATE LANDS	446	83,403	484,450	629	6,942	23,002	20,074	107,034	511,466
CROSSING	70	24,912	3,325	43	69	34,766	4,104	59,721	7,498
UNAUTHORIZED USE	142	6,556	6,822	200	1,454	1,034	349	7,790	8,625
SUBTOTAL **	91,887	1,374,366	7,823,084	144,990	127,937	1,128,821	871,354	2,648,177	8,822,375
WILD HORSES				1,326	15,885			1,326	15,885
WILD BURROS				261	1,879			261	1,879
TOTAL ACT. GRAZED **	91,887	1,374,366	7,823,084	146,577	145,701	1,128,821	871,354	2,649,764	8,840,139
LOSSES POISONOUS PLANTS		1,140		3		1,865		3,008	
PREDATORS		430				10,428		10,858	
OTHER		5,388		24		5,701		11,113	

* PERMITTEES HOLDING PAID PERMITS ARE NOT COUNTED IN OTHER CATEGORIES
** PRIVATE LAND DATA NOT INCLUDED IN TOTALS
*** INCLUDES PERMIT TYPES 11, 12, 13, 14, 15, 16, 17, 21, 30, 50, 51, 59, 63, 81

U.S. DEPT. OF AGRICULTURE - FOREST SERVICE
ANNUAL GRAZING STATISTICAL REPORT - FY 1984

NATIONAL FOREST
ALL REGIONS

	NO. OF PERMITTEES *	CATTLE NO.	CATTLE AUMS	HORSES & BURROS NO.	HORSES & BURROS AUMS	SHEEP & GOATS NO.	SHEEP & GOATS AUMS	TOTAL NO.	TOTAL AUMS
PERMITTED TO GRAZE **		1,238,773	7,330,681	133,885	101,518	1,399,033	1,122,806	2,771,691	8,555,005
ACTUALLY GRAZED									
PAID PERMITS ***	12,410	1,146,160	6,412,156	15,767	49,701	1,068,667	840,518	2,230,594	7,302,375
FREE USE									
RECREATION STOCK	76,782	10	158	126,919	59,979			126,929	60,137
OTHER FREE USE	215	2,288	15,353	1,250	9,748	870	2,815	4,408	27,916
PRIVATE LANDS	432	51,884	273,570	332	3,833	20,311	16,933	72,527	294,336
CROSSING	70	24,912	3,325	43	69	34,766	4,104	59,721	7,498
UNAUTHORIZED USE	142	6,514	6,603	200	1,454	1,034	349	7,748	8,406
SUBTOTAL **	89,619	1,179,884	6,437,595	144,179	120,951	1,105,337	847,786	2,429,400	7,406,332
WILD HORSES				1,326	15,885			1,326	15,885
WILD BURROS				261	1,879			261	1,879
TOTAL ACT. GRAZED **	89,619	1,179,884	6,437,595	145,766	138,715	1,105,337	847,786	2,430,987	7,424,096
LOSSES									
POISONOUS PLANTS		1,124		3		1,865		2,992	
PREDATORS		428				10,428		10,856	
OTHER		5,232		24		5,701		10,957	

* PERMITTEES HOLDING PAID PERMITS ARE NOT COUNTED IN OTHER CATEGORIES
** PRIVATE LAND DATA NOT INCLUDED IN TOTALS
*** INCLUDES PERMIT TYPES 11, 12, 13, 14, 15, 16, 17, 21, 30, 50, 51, 59, 63, 81

U.S. DEPT. OF AGRICULTURE - FOREST SERVICE
ANNUAL GRAZING STATISTICAL REPORT - FY 1984

NATIONAL GRASSLANDS
ALL REGIONS

	NO. OF PERMITTEES *	CATTLE NO.	CATTLE AUMS	HORSES & BURROS NO.	HORSES & BURROS AUMS	SHEEP & GOATS NO.	SHEEP & GOATS AUMS	TOTAL NO.	TOTAL AUMS
PERMITTED TO GRAZE **		195,726	1,447,735	769	6,819	26,121	39,680	222,616	1,494,234
ACTUALLY GRAZED PAID PERMITS ***	2,145	192,441	1,371,097	673	6,390	23,484	23,568	216,598	1,401,055
FREE USE RECREATION STOCK	65			65	8			65	8
OTHER FREE USE	2			8	95			8	95
PRIVATE LANDS	14	31,519	210,880	297	3,109	2,691	3,141	34,507	217,130
CROSSING									
UNAUTHORIZED USE			124						124
SUBTOTAL **	2,212	192,441	1,371,221	746	6,493	23,484	23,568	216,671	1,401,282
WILD HORSES									
WILD BURROS									
TOTAL ACT. GRAZED **	2,212	192,441	1,371,221	746	6,493	23,484	23,568	216,671	1,401,282
LOSSES POISONOUS PLANTS		16						16	
PREDATORS		2						2	
OTHER		150						150	

* PERMITTEES HOLDING PAID PERMITS ARE NOT COUNTED IN OTHER CATEGORIES
** PRIVATE LAND DATA NOT INCLUDED IN TOTALS
*** INCLUDES PERMIT TYPES 11, 12, 13, 14, 15, 16, 17, 21, 30, 50, 51, 59, 63, 81

U.S. DEPT. OF AGRICULTURE - FOREST SERVICE
ANNUAL GRAZING STATISTICAL REPORT - FY 1984

LAND UTILIZATION PROJECTS
ALL REGIONS

	NO. OF PERMITTEES *	CATTLE NO.	CATTLE AUMS	HORSES & BURROS NO.	HORSES & BURROS AUMS	SHEEP & GOATS NO.	SHEEP & GOATS AUMS	TOTAL NO.	TOTAL AUMS
PERMITTED TO GRAZE **		1,999	14,173	65	493			2,064	14,666
ACTUALLY GRAZED									
PAID PERMITS ***	55	1,999	14,173					1,999	14,173
FREE USE									
RECREATION STOCK									
OTHER FREE USE	1			65	493			65	493
PRIVATE LANDS									
CROSSING									
UNAUTHORIZED USE		42	95					42	95
SUBTOTAL **	56	2,041	14,268	65	493			2,106	14,761
WILD HORSES									
WILD BURROS									
TOTAL ACT. GRAZED **	56	2,041	14,268	65	493			2,106	14,761
LOSSES									
POISONOUS PLANTS									
PREDATORS									
OTHER		6						6	

* PERMITTEES HOLDING PAID PERMITS ARE NOT COUNTED IN OTHER CATEGORIES
** PRIVATE LAND DATA NOT INCLUDED IN TOTALS
*** INCLUDES PERMIT TYPES 11, 12, 13, 14, 15, 16, 17, 21, 30, 50, 51, 59, 63, 81

U.S. DEPT. OF AGRICULTURE - FOREST SERVICE
ANNUAL GRAZING STATISTICAL REPORT - FY 1984

NATIONAL FOREST SYSTEM
WESTERN REGIONS (1-6)

	NO. OF PERMITTEES *	CATTLE NO.	CATTLE AUMS	HORSES & BURROS NO.	HORSES & BURROS AUMS	SHEEP & GOATS NO.	SHEEP & GOATS AUMS	TOTAL NO.	TOTAL AUMS
PERMITTED TO GRAZE **		1,394,588	8,473,569	134,312	107,269	1,423,969	1,159,198	2,952,869	9,740,036
ACTUALLY GRAZED PAID PERMITS ***	13,449	1,304,482	7,540,582	16,256	54,809	1,091,802	863,610	2,412,540	8,459,001
FREE USE RECREATION STOCK	76,602	10	158	126,739	59,825			126,749	59,983
OTHER FREE USE	182	1,094	3,714	1,320	10,293	113	124	2,527	14,131
PRIVATE LANDS	446	83,403	484,450	629	6,942	23,002	20,074	107,034	511,466
CROSSING	69	24,802	3,291	43	69	34,766	4,104	59,611	7,464
UNAUTHORIZED USE	76	5,390	3,968	171	1,301	1,034	349	6,595	5,618
SUBTOTAL **	90,378	1,335,778	7,551,713	144,529	126,297	1,127,715	868,187	2,608,022	8,546,197
WILD HORSES				1,326	15,885			1,326	15,885
WILD BURROS				261	1,879			261	1,879
TOTAL ACT. GRAZED **	90,378	1,335,778	7,551,713	146,116	144,061	1,127,715	868,187	2,609,609	8,563,961
LOSSES									
POISONOUS PLANTS		1,140		3		1,865		3,008	
PREDATORS		428				10,391		10,819	
OTHER		5,206		23		5,694		10,923	

* PERMITTEES HOLDING PAID PERMITS ARE NOT COUNTED IN OTHER CATEGORIES
** PRIVATE LAND DATA NOT INCLUDED IN TOTALS
*** INCLUDES PERMIT TYPES 11, 12, 13, 14, 15, 16, 17, 21, 30, 50, 51, 59, 63, 81

U.S. DEPT. OF AGRICULTURE - FOREST SERVICE
ANNUAL GRAZING STATISTICAL REPORT - FY 1984

NATIONAL FOREST
WESTERN REGIONS (1-6)

	NO. OF PERMITTEES *	CATTLE NO.	CATTLE AUMS	HORSES & BURROS NO.	HORSES & BURROS AUMS	SHEEP & GOATS NO.	SHEEP & GOATS AUMS	TOTAL NO.	TOTAL AUMS
PERMITTED TO GRAZE **		1,200,166	7,041,682	133,478	99,957	1,397,848	1,119,518	2,731,492	8,261,157
ACTUALLY GRAZED									
PAID PERMITS ***	11,354	1,113,096	6,183,309	15,583	48,419	1,068,318	840,042	2,196,997	7,071,770
FREE USE									
RECREATION STOCK	76,537	10	158	126,674	59,817			126,684	59,975
OTHER FREE USE	179	1,094	3,714	1,247	9,705	113	124	2,454	13,543
PRIVATE LANDS	432	51,884	273,570	332	3,833	20,311	16,933	72,527	294,336
CROSSING	69	24,802	3,291	43	69	34,766	4,104	59,611	7,464
UNAUTHORIZED USE	76	5,390	3,844	171	1,301	1,034	349	6,595	5,494
SUBTOTAL **	88,215	1,144,392	6,194,316	143,718	119,311	1,104,231	844,619	2,392,341	7,158,246
WILD HORSES				1,326	15,885			1,326	15,885
WILD BURROS				261	1,879			261	1,879
TOTAL ACT. GRAZED **	88,215	1,144,392	6,194,316	145,305	137,075	1,104,231	844,619	2,393,928	7,176,010
LOSSES									
POISONOUS PLANTS		1,124		3		1,865		2,992	
PREDATORS		428				10,391		10,819	
OTHER		5,069		23		5,694		10,786	

* PERMITTEES HOLDING PAID PERMITS ARE NOT COUNTED IN OTHER CATEGORIES
** PRIVATE LAND DATA NOT INCLUDED IN TOTALS
*** INCLUDES PERMIT TYPES 11, 12, 13, 14, 15, 16, 17, 21, 30, 50, 51, 59, 63, 81

U.S. DEPT. OF AGRICULTURE - FOREST SERVICE
ANNUAL GRAZING STATISTICAL REPORT - FY 1984

NATIONAL GRASSLANDS
WESTERN REGIONS (1-6)

	NO. OF PERMITTEES *	CATTLE NO.	CATTLE AUMS	HORSES & BURROS NO.	HORSES & BURROS AUMS	SHEEP & GOATS NO.	SHEEP & GOATS AUMS	TOTAL NO.	TOTAL AUMS
PERMITTED TO GRAZE **		193,872	1,428,454	769	6,819	26,121	39,680	220,762	1,474,953
ACTUALLY GRAZED									
PAID PERMITS ***	2,092	190,836	1,353,840	673	6,390	23,484	23,568	214,993	1,383,798
FREE USE									
RECREATION STOCK	65			65	8			65	8
OTHER FREE USE	2			8	95			8	95
PRIVATE LANDS	14	31,519	210,880	297	3,109	2,691	3,141	34,507	217,130
CROSSING									
UNAUTHORIZED USE			124						124
SUBTOTAL **	2,159	190,836	1,353,964	746	6,493	23,484	23,568	215,066	1,384,025
WILD HORSES									
WILD BURROS									
TOTAL ACT. GRAZED **	2,159	190,836	1,353,964	746	6,493	23,484	23,568	215,066	1,384,025
LOSSES									
POISONOUS PLANTS		16						16	
PREDATORS									
OTHER		137						137	

* PERMITTEES HOLDING PAID PERMITS ARE NOT COUNTED IN OTHER CATEGORIES
** PRIVATE LAND DATA NOT INCLUDED IN TOTALS
*** INCLUDES PERMIT TYPES 11, 12, 13, 14, 15, 16, 17, 21, 30, 50, 51, 59, 63, 81

U.S. DEPT. OF AGRICULTURE - FOREST SERVICE
ANNUAL GRAZING STATISTICAL REPORT - FY 1984

LAND UTILIZATION PROJECTS
WESTERN REGIONS (1-6)

	NO. OF PERMITTEES *	CATTLE NO.	CATTLE AUMS	HORSES & BURROS NO.	HORSES & BURROS AUMS	SHEEP & GOATS NO.	SHEEP & GOATS AUMS	TOTAL NO.	TOTAL AUMS
PERMITTED TO GRAZE **		550	3,433	65	493			615	3,926
ACTUALLY GRAZED									
PAID PERMITS ***	3	550	3,433					550	3,433
FREE USE									
RECREATION STOCK									
OTHER FREE USE	1			65	493			65	493
PRIVATE LANDS									
CROSSING									
UNAUTHORIZED USE									
SUBTOTAL **	4	550	3,433	65	493			615	3,926
WILD HORSES									
WILD BURROS									
TOTAL ACT. GRAZED **	4	550	3,433	65	493			615	3,926
LOSSES									
POISONOUS PLANTS									
PREDATORS									
OTHER									

* PERMITTEES HOLDING PAID PERMITS ARE NOT COUNTED IN OTHER CATEGORIES
** PRIVATE LAND DATA NOT INCLUDED IN TOTALS
*** INCLUDES PERMIT TYPES 11, 12, 13, 14, 15, 16, 17, 21, 30, 50, 51, 59, 63, 81

U.S. DEPT. OF AGRICULTURE - FOREST SERVICE
ANNUAL GRAZING STATISTICAL REPORT - FY 1984

NATIONAL FOREST SYSTEM
EASTERN REGIONS (8-9)

	NO. OF PERMITTEES *	CATTLE NO.	CATTLE AUMS	HORSES & BURROS NO.	HORSES & BURROS AUMS	SHEEP & GOATS NO.	SHEEP & GOATS AUMS	TOTAL NO.	TOTAL AUMS
PERMITTED TO GRAZE **		41,910	319,020	407	1,561	1,185	3,288	43,502	323,869
ACTUALLY GRAZED PAID PERMITS ***	1,161	36,118	256,844	184	1,282	349	476	36,651	258,602
FREE USE RECREATION STOCK	245			245	162			245	162
OTHER FREE USE	36	1,194	11,639	3	43	757	2,691	1,954	14,373
PRIVATE LANDS									
CROSSING	1	110	34					110	34
UNAUTHORIZED USE	66	1,166	2,854	29	153			1,195	3,007
SUBTOTAL **	1,509	38,588	271,371	461	1,640	1,106	3,167	40,155	276,178
WILD HORSES									
WILD BURROS									
TOTAL ACT. GRAZED **	1,509	38,588	271,371	461	1,640	1,106	3,167	40,155	276,178
LOSSES									
POISONOUS PLANTS									
PREDATORS		2				37		39	
OTHER		182		1		7		190	

* PERMITTEES HOLDING PAID PERMITS ARE NOT COUNTED IN OTHER CATEGORIES
** PRIVATE LAND DATA NOT INCLUDED IN TOTALS
*** INCLUDES PERMIT TYPES 11, 12, 13, 14, 15, 16, 17, 21, 30, 50, 51, 59, 63, 81

U.S. DEPT. OF AGRICULTURE - FOREST SERVICE
ANNUAL GRAZING STATISTICAL REPORT - FY 1984

NATIONAL FOREST
EASTERN REGIONS (8-9)

	NO. OF PERMITTEES *	CATTLE NO.	CATTLE AUMS	HORSES & BURROS NO.	HORSES & BURROS AUMS	SHEEP & GOATS NO.	SHEEP & GOATS AUMS	TOTAL NO.	TOTAL AUMS
PERMITTED TO GRAZE **		38,607	288,999	407	1,561	1,185	3,288	40,199	293,848
ACTUALLY GRAZED									
PAID PERMITS ***	1,056	33,064	228,847	184	1,282	349	476	33,597	230,605
FREE USE									
RECREATION STOCK	245			245	162			245	162
OTHER FREE USE	36	1,194	11,639	3	43	757	2,691	1,954	14,373
PRIVATE LANDS									
CROSSING	1	110	34					110	34
UNAUTHORIZED USE	66	1,124	2,759	29	153			1,153	2,912
SUBTOTAL **	1,404	35,492	243,279	461	1,640	1,106	3,167	37,059	248,086
WILD HORSES									
WILD BURROS									
TOTAL ACT. GRAZED **	1,404	35,492	243,279	461	1,640	1,106	3,167	37,059	248,086
LOSSES									
POISONOUS PLANTS									
PREDATORS						37		37	
OTHER		163		1		7		171	

* PERMITTEES HOLDING PAID PERMITS ARE NOT COUNTED IN OTHER CATEGORIES
** PRIVATE LAND DATA NOT INCLUDED IN TOTALS
*** INCLUDES PERMIT TYPES 11, 12, 13, 14, 15, 16, 17, 21, 30, 50, 51, 59, 63, 81

U.S. DEPT. OF AGRICULTURE - FOREST SERVICE
ANNUAL GRAZING STATISTICAL REPORT - FY 1984

NATIONAL GRASSLANDS
EASTERN REGIONS (8-9)

	NO. OF PERMITTEES *	CATTLE NO.	CATTLE AUMS	HORSES & BURROS NO.	HORSES & BURROS AUMS	SHEEP & GOATS NO.	SHEEP & GOATS AUMS	TOTAL NO.	TOTAL AUMS
PERMITTED TO GRAZE **		1,854	19,281					1,854	19,281
ACTUALLY GRAZED									
PAID PERMITS ***	53	1,605	17,257					1,605	17,257
FREE USE									
RECREATION STOCK									
OTHER FREE USE									
PRIVATE LANDS									
CROSSING									
UNAUTHORIZED USE									
SUBTOTAL **	53	1,605	17,257					1,605	17,257
WILD HORSES									
WILD BURROS									
TOTAL ACT. GRAZED **	53	1,605	17,257					1,605	17,257
LOSSES									
POISONOUS PLANTS									
PREDATORS		2						2	
OTHER		13						13	

* PERMITTEES HOLDING PAID PERMITS ARE NOT COUNTED IN OTHER CATEGORIES
** PRIVATE LAND DATA NOT INCLUDED IN TOTALS
*** INCLUDES PERMIT TYPES 11, 12, 13, 14, 15, 16, 17, 21, 30, 50, 51, 59, 63, 81

U.S. DEPT. OF AGRICULTURE - FOREST SERVICE
ANNUAL GRAZING STATISTICAL REPORT - FY 1984

LAND UTILIZATION PROJECTS
EASTERN REGIONS (8-9)

	NO. OF PERMITTEES *	CATTLE NO.	CATTLE AUMS	HORSES & BURROS NO.	HORSES & BURROS AUMS	SHEEP & GOATS NO.	SHEEP & GOATS AUMS	TOTAL NO.	TOTAL AUMS
PERMITTED TO GRAZE **		1,449	10,740					1,449	10,740
ACTUALLY GRAZED									
PAID PERMITS ***	52	1,449	10,740					1,449	10,740
FREE USE									
RECREATION STOCK									
OTHER FREE USE									
PRIVATE LANDS									
CROSSING									
UNAUTHORIZED USE		42	95					42	95
SUBTOTAL **	52	1,491	10,835					1,491	10,835
WILD HORSES									
WILD BURROS									
TOTAL ACT. GRAZED **	52	1,491	10,835					1,491	10,835
LOSSES									
POISONOUS PLANTS									
PREDATORS									
OTHER		6							

* PERMITTEES HOLDING PAID PERMITS ARE NOT COUNTED IN OTHER CATEGORIES
** PRIVATE LAND DATA NOT INCLUDED IN TOTALS
*** INCLUDES PERMIT TYPES 11, 12, 13, 14, 15, 16, 17, 21, 30, 50, 51, 59, 63, 81

U.S. DEPT. OF AGRICULTURE - FOREST SERVICE
ANNUAL GRAZING STATISTICAL REPORT - FY 1984

NATIONAL FOREST SYSTEM
REGION 1

	NO. OF PERMITTEES *	CATTLE NO.	CATTLE AUMS	HORSES & BURROS NO.	HORSES & BURROS AUMS	SHEEP & GOATS NO.	SHEEP & GOATS AUMS	TOTAL NO.	TOTAL AUMS
PERMITTED TO GRAZE **		210,017	1,352,087	19,233	22,311	42,419	27,171	271,669	1,401,569
ACTUALLY GRAZED PAID PERMITS ***	2,246	202,707	1,303,122	4,382	12,828	39,203	25,420	246,292	1,341,370
FREE USE RECREATION STOCK	859	10	158	12,713	6,566			12,723	6,724
OTHER FREE USE	18			283	1,685			283	1,685
PRIVATE LANDS	69	39,273	243,407	353	3,377	2,256	2,241	41,882	249,025
CROSSING									
UNAUTHORIZED USE	9	920	206	29	81			949	287
SUBTOTAL **	3,132	203,637	1,303,486	17,407	21,160	39,203	25,420	260,247	1,350,066
WILD HORSES					29				29
WILD BURROS									
TOTAL ACT. GRAZED **	3,132	203,637	1,303,486	17,407	21,189	39,203	25,420	260,247	1,350,095
LOSSES POISONOUS PLANTS		29				84		113	
PREDATORS		4				596		600	
OTHER		416		7		316		739	

* PERMITTEES HOLDING PAID PERMITS ARE NOT COUNTED IN OTHER CATEGORIES
** PRIVATE LAND DATA NOT INCLUDED IN TOTALS
*** INCLUDES PERMIT TYPES 11, 12, 13, 14, 15, 16, 17, 21, 30, 50, 51, 59, 63, 81

U.S. DEPT. OF AGRICULTURE - FOREST SERVICE
ANNUAL GRAZING STATISTICAL REPORT - FY 1984

NATIONAL FOREST
REGION 1

	NO. OF PERMITTEES *	CATTLE NO.	CATTLE AUMS	HORSES & BURROS NO.	HORSES & BURROS AUMS	SHEEP & GOATS NO.	SHEEP & GOATS AUMS	TOTAL NO.	TOTAL AUMS
PERMITTED TO GRAZE **		140,351	708,745	18,803	17,792	41,807	25,962	200,961	752,499
ACTUALLY GRAZED									
PAID PERMITS ***	1,558	134,496	660,371	3,952	8,211	38,591	24,183	177,039	692,765
FREE USE									
RECREATION STOCK	859	10	158	12,713	6,566			12,723	6,724
OTHER FREE USE	18			283	1,685			283	1,685
PRIVATE LANDS	67	11,794	55,429	71	384	2,026	1,651	13,891	57,464
CROSSING									
UNAUTHORIZED USE	9	920	206	29	81			949	287
SUBTOTAL **	2,444	135,426	660,735	16,977	16,543	38,591	24,183	190,994	701,461
WILD HORSES					29				29
WILD BURROS									
TOTAL ACT. GRAZED **	2,444	135,426	660,735	16,977	16,572	38,591	24,183	190,994	701,490
LOSSES									
POISONOUS PLANTS		29				84		113	
PREDATORS		4				596		600	
OTHER		416		7		316		739	

* PERMITTEES HOLDING PAID PERMITS ARE NOT COUNTED IN OTHER CATEGORIES
** PRIVATE LAND DATA NOT INCLUDED IN TOTALS
*** INCLUDES PERMIT TYPES 11, 12, 13, 14, 15, 16, 17, 21, 30, 50, 51, 59, 63, 81

U.S. DEPT. OF AGRICULTURE - FOREST SERVICE
ANNUAL GRAZING STATISTICAL REPORT - FY 1984

NATIONAL GRASSLANDS
REGION 1

	NO. OF PERMITTEES *	CATTLE NO.	CATTLE AUMS	HORSES & BURROS NO.	HORSES & BURROS AUMS	SHEEP & GOATS NO.	SHEEP & GOATS AUMS	TOTAL NO.	TOTAL AUMS
PERMITTED TO GRAZE **		69,666	643,342	430	4,519	612	1,209	70,708	649,070
ACTUALLY GRAZED PAID PERMITS ***	688	68,211	642,751	430	4,617	612	1,237	69,253	648,605
FREE USE RECREATION STOCK									
OTHER FREE USE									
PRIVATE LANDS	2	27,479	187,978	282	2,993	230	590	27,991	191,561
CROSSING									
UNAUTHORIZED USE									
SUBTOTAL **	688	63,211	642,751	430	4,617	612	1,237	69,253	648,605
WILD HORSES									
WILD BURROS									
TOTAL ACT. GRAZED **	688	68,211	642,751	430	4,617	612	1,237	69,253	648,605
LOSSES POISONOUS PLANTS									
PREDATORS									
OTHER									

* PERMITTEES HOLDING PAID PERMITS ARE NOT COUNTED IN OTHER CATEGORIES
** PRIVATE LAND DATA NOT INCLUDED IN TOTALS
*** INCLUDES PERMIT TYPES 11, 12, 13, 14, 15, 16, 17, 21, 30, 50, 51, 59, 63, 81

U.S. DEPT. OF AGRICULTURE - FOREST SERVICE
ANNUAL GRAZING STATISTICAL REPORT - FY 1984

NATIONAL FOREST SYSTEM
REGION 2

	NO. OF PERMITTEES *	CATTLE NO.	CATTLE AUMS	HORSES & BURROS NO.	HORSES & BURROS AUMS	SHEEP & GOATS NO.	SHEEP & GOATS AUMS	TOTAL NO.	TOTAL AUMS
PERMITTED TO GRAZE **		393,851	1,909,637	36,277	30,837	408,645	273,824	838,773	2,214,298
ACTUALLY GRAZED									
PAID PERMITS ***	4,020	361,255	1,701,135	6,241	16,059	293,954	205,102	661,450	1,922,296
FREE USE									
RECREATION STOCK	26,466			31,625	15,269			31,625	15,269
OTHER FREE USE	54			281	1,647			281	1,647
PRIVATE LANDS	51	8,332	43,092	19	127	3,283	3,624	11,634	46,843
CROSSING	18	5,378	478	20	5	16,390	1,154	21,788	1,637
UNAUTHORIZED USE	2	279	280				120	279	400
SUBTOTAL **	30,560	366,912	1,701,893	38,167	32,980	310,344	206,376	715,423	1,941,249
WILD HORSES									
WILD BURROS									
TOTAL ACT. GRAZED **	30,560	366,912	1,701,893	38,167	32,980	310,344	206,376	715,423	1,941,249
LOSSES									
POISONOUS PLANTS		715				833		1,548	
PREDATORS		60				3,587		3,647	
OTHER		1,396		9		1,637		3,042	

* PERMITTEES HOLDING PAID PERMITS ARE NOT COUNTED IN OTHER CATEGORIES
** PRIVATE LAND DATA NOT INCLUDED IN TOTALS
*** INCLUDES PERMIT TYPES 11, 12, 13, 14, 15, 16, 17, 21, 30, 50, 51, 59, 63, 81

U.S. DEPT. OF AGRICULTURE - FOREST SERVICE
ANNUAL GRAZING STATISTICAL REPORT - FY 1984

NATIONAL FOREST
REGION 2

	NO. OF PERMITTEES *	CATTLE NO.	CATTLE AUMS	HORSES & BURROS NO.	HORSES & BURROS AUMS	SHEEP & GOATS NO.	SHEEP & GOATS AUMS	TOTAL NO.	TOTAL AUMS
PERMITTED TO GRAZE **		290,164	1,266,527	35,972	28,652	384,071	235,393	710,207	1,530,572
ACTUALLY GRAZED PAID PERMITS ***	2,892	262,017	1,122,878	6,028	14,357	272,017	182,811	540,062	1,320,046
FREE USE RECREATION STOCK	26,401			31,560	15,261			31,560	15,261
OTHER FREE USE	52			277	1,596			277	1,596
PRIVATE LANDS	40	6,046	27,404	4	11	822	1,073	6,872	28,488
CROSSING	18	5,378	478	20	5	16,390	1,154	21,788	1,637
UNAUTHORIZED USE	2	279	156				120	279	276
SUBTOTAL **	29,365	267,674	1,123,512	37,885	31,219	288,407	184,085	593,966	1,338,816
WILD HORSES									
WILD BURROS									
TOTAL ACT. GRAZED **	29,365	267,674	1,123,512	37,885	31,219	288,407	184,085	593,966	1,338,816
LOSSES									
POISONOUS PLANTS		699				833		1,532	
PREDATORS		60				3,587		3,647	
OTHER		1,259		9		1,637		2,905	

* PERMITTEES HOLDING PAID PERMITS ARE NOT COUNTED IN OTHER CATEGORIES
** PRIVATE LAND DATA NOT INCLUDED IN TOTALS
*** INCLUDES PERMIT TYPES 11, 12, 13, 14, 15, 16, 17, 21, 30, 50, 51, 59, 63, 81

U.S. DEPT. OF AGRICULTURE - FOREST SERVICE
ANNUAL GRAZING STATISTICAL REPORT - FY 1984

NATIONAL GRASSLANDS
REGION 2

	NO. OF PERMITTEES *	CATTLE NO.	CATTLE AUMS	HORSES & BURROS NO.	HORSES & BURROS AUMS	SHEEP & GOATS NO.	SHEEP & GOATS AUMS	TOTAL NO.	TOTAL AUMS
PERMITTED TO GRAZE **		103,677	643,095	305	2,185	24,574	38,431	128,556	683,711
ACTUALLY GRAZED									
PAID PERMITS ***	1,127	99,228	578,242	213	1,702	21,937	22,291	121,378	602,235
FREE USE									
RECREATION STOCK	65			65	8			65	8
OTHER FREE USE	2			4	51			4	51
PRIVATE LANDS	11	2,286	15,688	15	116	2,461	2,551	4,762	18,355
CROSSING									
UNAUTHORIZED USE			124						124
SUBTOTAL **	1,194	99,228	578,366	282	1,761	21,937	22,291	121,447	602,418
WILD HORSES									
WILD BURROS									
TOTAL ACT. GRAZED **	1,194	99,228	578,366	282	1,761	21,937	22,291	121,447	602,418
LOSSES									
POISONOUS PLANTS		16						16	
PREDATORS									
OTHER		137						137	

* PERMITTEES HOLDING PAID PERMITS ARE NOT COUNTED IN OTHER CATEGORIES
** PRIVATE LAND DATA NOT INCLUDED IN TOTALS
*** INCLUDES PERMIT TYPES 11, 12, 13, 14, 15, 16, 17, 21, 30, 50, 51, 59, 63, 81

U.S. DEPT. OF AGRICULTURE - FOREST SERVICE
ANNUAL GRAZING STATISTICAL REPORT - FY 1984

LAND UTILIZATION PROJECTS
REGION 2

	NO. OF PERMITTEES *	CATTLE NO.	CATTLE AUMS	HORSES & BURROS NO.	HORSES & BURROS AUMS	SHEEP & GOATS NO.	SHEEP & GOATS AUMS	TOTAL NO.	TOTAL AUMS
PERMITTED TO GRAZE **		10	15					10	15
ACTUALLY GRAZED									
PAID PERMITS ***	1	10	15					10	15
FREE USE									
RECREATION STOCK									
OTHER FREE USE									
PRIVATE LANDS									
CROSSING									
UNAUTHORIZED USE									
SUBTOTAL **	1	10	15					10	15
WILD HORSES									
WILD BURROS									
TOTAL ACT. GRAZED **	1	10	15					10	15
LOSSES									
POISONOUS PLANTS									
PREDATORS									
OTHER									

* PERMITTEES HOLDING PAID PERMITS ARE NOT COUNTED IN OTHER CATEGORIES
** PRIVATE LAND DATA NOT INCLUDED IN TOTALS
*** INCLUDES PERMIT TYPES 11, 12, 13, 14, 15, 16, 17, 21, 30, 50, 51, 59, 63, 81

U.S. DEPT. OF AGRICULTURE - FOREST SERVICE
ANNUAL GRAZING STATISTICAL REPORT - FY 1984

NATIONAL FOREST SYSTEM
REGION 3

	NO. OF PERMITTEES *	CATTLE NO.	CATTLE AUMS	HORSES & BURROS NO.	HORSES & BURROS AUMS	SHEEP & GOATS NO.	SHEEP & GOATS AUMS	TOTAL NO.	TOTAL AUMS
PERMITTED TO GRAZE **		256,833	2,455,068	2,784	11,173	66,149	46,886	325,766	2,513,127
ACTUALLY GRAZED									
PAID PERMITS ***	2,297	231,114	2,079,603	1,041	9,376	44,664	36,131	276,819	2,125,110
FREE USE									
RECREATION STOCK	4,362			3,550	8,556			3,550	8,556
OTHER FREE USE	54	672	1,951	216	2,632			888	4,583
PRIVATE LANDS	22	4,586	36,388	249	3,391	681	176	5,516	39,955
CROSSING	34	5,552	704	13	3	8,801	711	14,366	1,418
UNAUTHORIZED USE	46	379	1,200	30	66			409	1,266
SUBTOTAL **	6,793	237,717	2,083,458	4,850	20,633	53,465	36,842	296,032	2,140,933
WILD HORSES				125	1,800			125	1,800
WILD BURROS				171	1,231			171	1,231
TOTAL ACT. GRAZED **	6,793	237,717	2,083,458	5,146	23,664	53,465	36,842	296,328	2,143,964
LOSSES									
POISONOUS PLANTS		113						113	
PREDATORS		287				824		1,111	
OTHER		1,014		1		367		1,382	

* PERMITTEES HOLDING PAID PERMITS ARE NOT COUNTED IN OTHER CATEGORIES
** PRIVATE LAND DATA NOT INCLUDED IN TOTALS
*** INCLUDES PERMIT TYPES 11, 12, 13, 14, 15, 16, 17, 21, 30, 50, 51, 59, 63, 81

U.S. DEPT. OF AGRICULTURE - FOREST SERVICE
ANNUAL GRAZING STATISTICAL REPORT - FY 1984

NATIONAL FOREST
REGION 3

	NO. OF PERMITTEES *	CATTLE NO.	CATTLE AUMS	HORSES & BURROS NO.	HORSES & BURROS AUMS	SHEEP & GOATS NO.	SHEEP & GOATS AUMS	TOTAL NO.	TOTAL AUMS
PERMITTED TO GRAZE **		242,298	2,367,082	2,784	11,173	66,149	46,886	311,231	2,425,141
ACTUALLY GRAZED PAID PERMITS ***	2,061	213,625	1,994,593	1,041	9,376	44,064	36,131	259,330	2,040,100
FREE USE RECREATION STOCK	4,362			3,550	8,556			3,550	8,556
OTHER FREE USE	54	672	1,951	216	2,632			888	4,583
PRIVATE LANDS	21	2,832	29,195	249	3,391	681	176	3,762	32,762
CROSSING	34	5,552	704	13	3	8,801	711	14,366	1,418
UNAUTHORIZED USE	46	379	1,200	30	66			409	1,266
SUBTOTAL **	6,557	220,228	1,998,448	4,850	20,633	53,465	36,842	278,543	2,055,923
WILD HORSES				125	1,800			125	1,800
WILD BURROS				171	1,231			171	1,231
TOTAL ACT. GRAZED **	6,557	220,228	1,998,448	5,146	23,664	53,465	36,842	278,839	2,058,954
LOSSES									
POISONOUS PLANTS		113						113	
PREDATORS		287				824		1,111	
OTHER		1,014		1		367		1,382	

* PERMITTEES HOLDING PAID PERMITS ARE NOT COUNTED IN OTHER CATEGORIES
** PRIVATE LAND DATA NOT INCLUDED IN TOTALS
*** INCLUDES PERMIT TYPES 11, 12, 13, 14, 15, 16, 17, 21, 30, 50, 51, 59, 63, 81

U.S. DEPT. OF AGRICULTURE - FOREST SERVICE
ANNUAL GRAZING STATISTICAL REPORT - FY 1984

NATIONAL GRASSLANDS
REGION 3

	NO. OF PERMITTEES *	CATTLE NO.	CATTLE AUMS	HORSES & BURROS NO.	HORSES & BURROS AUMS	SHEEP & GOATS NO.	SHEEP & GOATS AUMS	TOTAL NO.	TOTAL AUMS
PERMITTED TO GRAZE **		14,535	87,986					14,535	87,986
ACTUALLY GRAZED									
PAID PERMITS ***	236	17,489	85,010					17,489	85,010
FREE USE									
RECREATION STOCK									
OTHER FREE USE									
PRIVATE LANDS	1	1,754	7,193					1,754	7,193
CROSSING									
UNAUTHORIZED USE									
SUBTOTAL **	236	17,489	85,010					17,489	85,010
WILD HORSES									
WILD BURROS									
TOTAL ACT. GRAZED **	236	17,489	85,010					17,489	85,010
LOSSES									
POISONOUS PLANTS									
PREDATORS									
OTHER									

* PERMITTEES HOLDING PAID PERMITS ARE NOT COUNTED IN OTHER CATEGORIES
** PRIVATE LAND DATA NOT INCLUDED IN TOTALS
*** INCLUDES PERMIT TYPES 11, 12, 13, 14, 15, 16, 17, 21, 30, 50, 51, 59, 63, 81

U.S. DEPT. OF AGRICULTURE - FOREST SERVICE
ANNUAL GRAZING STATISTICAL REPORT - FY 1984

NATIONAL FOREST SYSTEM
REGION 4

	NO. OF PERMITTEES *	CATTLE NO.	CATTLE AUMS	HORSES & BURROS NO.	HORSES & BURROS AUMS	SHEEP & GOATS NO.	SHEEP & GOATS AUMS	TOTAL NO.	TOTAL AUMS
PERMITTED TO GRAZE **		299,556	1,551,124	9,856	18,549	763,733	692,445	1,073,145	2,262,118
ACTUALLY GRAZED PAID PERMITS ***	2,971	303,605	1,392,010	2,132	10,321	594,678	505,069	900,415	1,907,400
FREE USE RECREATION STOCK	13,826			15,634	15,493			15,634	15,493
OTHER FREE USE	26	206	1,125	181	1,384			387	2,509
PRIVATE LANDS	232	6,800	33,178	6	34	10,619	8,451	17,425	41,663
CROSSING	4	725	273			1,000	1,751	1,725	2,024
UNAUTHORIZED USE		128	294	9	97	166	160	303	551
SUBTOTAL **	16,827	304,664	1,393,702	17,956	27,295	595,844	506,980	918,464	1,927,977
WILD HORSES				484	4,169			484	4,169
WILD BURROS									
TOTAL ACT. GRAZED **	16,827	304,664	1,393,702	18,440	31,464	595,844	506,980	918,948	1,932,146
LOSSES									
POISONOUS PLANTS		257		3		858		1,118	
PREDATORS		54				4,358		4,412	
OTHER		509		1		2,570		3,080	

* PERMITTEES HOLDING PAID PERMITS ARE NOT COUNTED IN OTHER CATEGORIES
** PRIVATE LAND DATA NOT INCLUDED IN TOTALS
*** INCLUDES PERMIT TYPES 11, 12, 13, 14, 15, 16, 17, 21, 30, 50, 51, 59, 63, 81

U.S. DEPT. OF AGRICULTURE - FOREST SERVICE
ANNUAL GRAZING STATISTICAL REPORT - FY 1984

NATIONAL FOREST
REGION 4

	NO. OF PERMITTEES *	CATTLE NO.	CATTLE AUMS	HORSES & BURROS NO.	HORSES & BURROS AUMS	SHEEP & GOATS NO.	SHEEP & GOATS AUMS	TOTAL NO.	TOTAL AUMS
PERMITTED TO GRAZE **		296,192	1,522,568	9,856	18,549	763,733	692,445	1,069,781	2,233,562
ACTUALLY GRAZED									
PAID PERMITS ***	2,969	300,241	1,364,024	2,132	10,321	594,678	505,069	897,051	1,879,414
FREE USE									
RECREATION STOCK	13,826			15,634	15,493			15,634	15,493
OTHER FREE USE	26	206	1,125	181	1,384			387	2,509
PRIVATE LANDS	232	6,800	33,157	6	34	10,619	8,451	17,425	41,642
CROSSING	4	725	273			1,000	1,751	1,725	2,024
UNAUTHORIZED USE		128	294	9	97	166	160	303	551
SUBTOTAL **	16,825	301,300	1,365,716	17,956	27,295	595,844	506,980	915,100	1,899,991
WILD HORSES				484	4,169			484	4,169
WILD BURROS									
TOTAL ACT. GRAZED **	16,825	301,300	1,365,716	18,440	31,464	595,844	506,980	915,584	1,904,160
LOSSES									
POISONOUS PLANTS		257		3		858		1,118	
PREDATORS		54				4,358		4,412	
OTHER		509		1		2,570		3,080	

* PERMITTEES HOLDING PAID PERMITS ARE NOT COUNTED IN OTHER CATEGORIES
** PRIVATE LAND DATA NOT INCLUDED IN TOTALS
*** INCLUDES PERMIT TYPES 11, 12, 13, 14, 15, 16, 17, 21, 30, 50, 51, 59, 63, 81

U.S. DEPT. OF AGRICULTURE - FOREST SERVICE
ANNUAL GRAZING STATISTICAL REPORT - FY 1984

NATIONAL GRASSLANDS
REGION 4

	NO. OF PERMITTEES *	CATTLE NO.	CATTLE AUMS	HORSES & BURROS NO.	HORSES & BURROS AUMS	SHEEP & GOATS NO.	SHEEP & GOATS AUMS	TOTAL NO.	TOTAL AUMS
PERMITTED TO GRAZE **		3,364	28,556					3,364	28,556
ACTUALLY GRAZED									
PAID PERMITS ***	2	3,364	27,986					3,364	27,986
FREE USE									
RECREATION STOCK									
OTHER FREE USE									
PRIVATE LANDS			21						21
CROSSING									
UNAUTHORIZED USE									
SUBTOTAL **	2	3,364	27,986					3,364	27,986
WILD HORSES									
WILD BURROS									
TOTAL ACT. GRAZED **	2	3,364	27,986					3,364	27,986
LOSSES									
POISONOUS PLANTS									
PREDATORS									
OTHER									

* PERMITTEES HOLDING PAID PERMITS ARE NOT COUNTED IN OTHER CATEGORIES
** PRIVATE LAND DATA NOT INCLUDED IN TOTALS
*** INCLUDES PERMIT TYPES 11, 12, 13, 14, 15, 16, 17, 21, 30, 50, 51, 59, 63, 81

U.S. DEPT. OF AGRICULTURE - FOREST SERVICE
ANNUAL GRAZING STATISTICAL REPORT - FY 1984

NATIONAL FOREST SYSTEM
REGION 5

	NO. OF PERMITTEES *	CATTLE NO.	CATTLE AUMS	HORSES & BURROS NO.	HORSES & BURROS AUMS	SHEEP & GOATS NO.	SHEEP & GOATS AUMS	TOTAL NO.	TOTAL AUMS
PERMITTED TO GRAZE **		100,908	539,775	12,430	12,737	71,926	56,160	185,264	608,672
ACTUALLY GRAZED									
PAID PERMITS ***	953	90,606	495,004	1,811	4,752	63,194	43,645	155,611	543,401
FREE USE									
RECREATION STOCK	9,263			10,282	4,799			10,282	4,799
OTHER FREE USE	17	216	638	214	1,986	113	124	543	2,748
PRIVATE LANDS	29	12,571	77,227	1	7	5,416	4,918	17,988	82,152
CROSSING	1	4,260	836	10	61		195	4,270	1,092
UNAUTHORIZED USE	5	58	461	3	43			61	504
SUBTOTAL **	10,239	95,140	496,939	12,320	11,641	63,307	43,964	170,767	552,544
WILD HORSES				527	7,151			527	7,151
WILD BURROS				90	648			90	648
TOTAL ACT. GRAZED **	10,239	95,140	496,939	12,937	19,440	63,307	43,964	171,384	560,343
LOSSES									
POISONOUS PLANTS		9				40		49	
PREDATORS		1				210		211	
OTHER		124				61		185	

* PERMITTEES HOLDING PAID PERMITS ARE NOT COUNTED IN OTHER CATEGORIES
** PRIVATE LAND DATA NOT INCLUDED IN TOTALS
*** INCLUDES PERMIT TYPES 11, 12, 13, 14, 15, 16, 17, 21, 30, 50, 51, 59, 63, 81

U.S. DEPT. OF AGRICULTURE - FOREST SERVICE
ANNUAL GRAZING STATISTICAL REPORT - FY 1984

NATIONAL FOREST
REGION 5

	NO. OF PERMITTEES *	CATTLE NO.	CATTLE AUMS	HORSES & BURROS NO.	HORSES & BURROS AUMS	SHEEP & GOATS NO.	SHEEP & GOATS AUMS	TOTAL NO.	TOTAL AUMS
PERMITTED TO GRAZE **		100,368	536,357	12,365	12,244	71,926	56,160	184,659	604,761
ACTUALLY GRAZED									
PAID PERMITS ***	951	90,066	491,586	1,811	4,752	63,194	43,645	155,071	539,983
FREE USE									
RECREATION STOCK	9,263			10,282	4,799			10,282	4,799
OTHER FREE USE	16	216	638	149	1,493	113	124	478	2,255
PRIVATE LANDS	29	12,571	77,227	1	7	5,416	4,918	17,988	82,152
CROSSING	1	4,260	836	10	61		195	4,270	1,092
UNAUTHORIZED USE	5	58	461	3	43			61	504
SUBTOTAL **	10,236	94,600	493,521	12,255	11,148	63,307	43,964	170,162	548,633
WILD HORSES				527	7,151			527	7,151
WILD BURROS				90	648			90	648
TOTAL ACT. GRAZED **	10,236	94,600	493,521	12,872	18,947	63,307	43,964	170,779	556,432
LOSSES									
POISONOUS PLANTS		9				40		49	
PREDATORS		1				210		211	
OTHER		124				61		185	

* PERMITTEES HOLDING PAID PERMITS ARE NOT COUNTED IN OTHER CATEGORIES
** PRIVATE LAND DATA NOT INCLUDED IN TOTALS
*** INCLUDES PERMIT TYPES 11, 12, 13, 14, 15, 16, 17, 21, 30, 50, 51, 59, 63, 81

U.S. DEPT. OF AGRICULTURE - FOREST SERVICE
ANNUAL GRAZING STATISTICAL REPORT - FY 1984

LAND UTILIZATION PROJECTS
REGION 5

	NO. OF PERMITTEES *	CATTLE NO.	CATTLE AUMS	HORSES & BURROS NO.	HORSES & BURROS AUMS	SHEEP & GOATS NO.	SHEEP & GOATS AUMS	TOTAL NO.	TOTAL AUMS
PERMITTED TO GRAZE **		540	3,418	65	493			605	3,911
ACTUALLY GRAZED									
PAID PERMITS ***	2	540	3,418					540	3,418
FREE USE									
RECREATION STOCK									
OTHER FREE USE	1			65	493			65	493
PRIVATE LANDS									
CROSSING									
UNAUTHORIZED USE									
SUBTOTAL **	3	540	3,418	65	493			605	3,911
WILD HORSES									
WILD BURROS									
TOTAL ACT. GRAZED **	3	540	3,418	65	493			605	3,911
LOSSES									
POISONOUS PLANTS									
PREDATORS									
OTHER									

* PERMITTEES HOLDING PAID PERMITS ARE NOT COUNTED IN OTHER CATEGORIES
** PRIVATE LAND DATA NOT INCLUDED IN TOTALS
*** INCLUDES PERMIT TYPES 11, 12, 13, 14, 15, 16, 17, 21, 30, 50, 51, 59, 63, 81

U.S. DEPT. OF AGRICULTURE - FOREST SERVICE
ANNUAL GRAZING STATISTICAL REPORT - FY 1984

NATIONAL FOREST SYSTEM
REGION 6

	NO. OF PERMITTEES *	CATTLE NO.	CATTLE AUMS	HORSES & BURROS NO.	HORSES & BURROS AUMS	SHEEP & GOATS NO.	SHEEP & GOATS AUMS	TOTAL NO.	TOTAL AUMS
PERMITTED TO GRAZE **		133,423	665,878	53,732	11,662	71,097	62,712	258,252	740,252
ACTUALLY GRAZED									
PAID PERMITS ***	962	115,195	569,708	649	1,473	56,109	48,243	171,953	619,424
FREE USE									
RECREATION STOCK	21,826			52,935	9,142			52,935	9,142
OTHER FREE USE	13			145	959			145	959
PRIVATE LANDS	43	11,841	51,158	1	6	747	664	12,589	51,828
CROSSING	12	8,887	1,000			8,575	293	17,462	1,293
UNAUTHORIZED USE	14	3,626	1,527	100	1,014	868	69	4,594	2,610
SUBTOTAL **	22,827	127,708	572,235	53,829	12,588	65,552	48,605	247,089	633,428
WILD HORSES				190	2,736			190	2,736
WILD BURROS									
TOTAL ACT. GRAZED **	22,827	127,708	572,235	54,019	15,324	65,552	48,605	247,279	636,164
LOSSES									
POISONOUS PLANTS		17				50		67	
PREDATORS		22				816		838	
OTHER		1,747		5		743		2,495	

* PERMITTEES HOLDING PAID PERMITS ARE NOT COUNTED IN OTHER CATEGORIES
** PRIVATE LAND DATA NOT INCLUDED IN TOTALS
*** INCLUDES PERMIT TYPES 11, 12, 13, 14, 15, 16, 17, 21, 30, 50, 51, 59, 63, 81

U.S. DEPT. OF AGRICULTURE - FOREST SERVICE
ANNUAL GRAZING STATISTICAL REPORT - FY 1984

NATIONAL FOREST
REGION 6

	NO. OF PERMITTEES *	CATTLE NO.	CATTLE AUMS	HORSES & BURROS NO.	HORSES & BURROS AUMS	SHEEP & GOATS NO.	SHEEP & GOATS AUMS	TOTAL NO.	TOTAL AUMS
PERMITTED TO GRAZE **		130,793	640,403	53,698	11,547	70,162	62,672	254,653	714,622
ACTUALLY GRAZED									
PAID PERMITS ***	923	112,651	549,857	619	1,402	55,174	48,203	168,444	599,462
FREE USE									
RECREATION STOCK	21,826			52,935	9,142			52,935	9,142
OTHER FREE USE	13			141	915			141	915
PRIVATE LANDS	43	11,841	51,158	1	6	747	664	12,589	51,828
CROSSING	12	8,887	1,000			8,575	293	17,462	1,293
UNAUTHORIZED USE	14	3,626	1,527	100	1,014	868	69	4,594	2,610
SUBTOTAL **	22,788	125,164	552,384	53,795	12,473	64,617	48,565	243,576	613,422
WILD HORSES				190	2,736			190	2,736
WILD BURROS									
TOTAL ACT. GRAZED **	22,788	125,164	552,384	53,985	15,209	64,617	48,565	243,766	616,158
LOSSES									
POISONOUS PLANTS		17				50		67	
PREDATORS		22				816		838	
OTHER		1,747		5		743		2,495	

* PERMITTEES HOLDING PAID PERMITS ARE NOT COUNTED IN OTHER CATEGORIES
** PRIVATE LAND DATA NOT INCLUDED IN TOTALS
*** INCLUDES PERMIT TYPES 11, 12, 13, 14, 15, 16, 17, 21, 30, 50, 51, 59, 63, 81

U.S. DEPT. OF AGRICULTURE - FOREST SERVICE
ANNUAL GRAZING STATISTICAL REPORT - FY 1984

NATIONAL GRASSLANDS
REGION 6

	NO. OF PERMITTEES *	CATTLE NO.	CATTLE AUMS	HORSES & BURROS NO.	HORSES & BURROS AUMS	SHEEP & GOATS NO.	SHEEP & GOATS AUMS	TOTAL NO.	TOTAL AUMS
PERMITTED TO GRAZE **		2,630	25,475	34	115	935	40	3,599	25,630
ACTUALLY GRAZED									
PAID PERMITS ***	39	2,544	19,851	30	71	935	40	3,509	19,962
FREE USE									
RECREATION STOCK									
OTHER FREE USE				4	44			4	44
PRIVATE LANDS									
CROSSING									
UNAUTHORIZED USE									
SUBTOTAL **	39	2,544	19,851	34	115	935	40	3,513	20,006
WILD HORSES									
WILD BURROS									
TOTAL ACT. GRAZED **	39	2,544	19,851	34	115	935	40	3,513	20,006
LOSSES									
POISONOUS PLANTS									
PREDATORS									
OTHER									

* PERMITTEES HOLDING PAID PERMITS ARE NOT COUNTED IN OTHER CATEGORIES
** PRIVATE LAND DATA NOT INCLUDED IN TOTALS
*** INCLUDES PERMIT TYPES 11, 12, 13, 14, 15, 16, 17, 21, 30, 50, 51, 59, 63, 81

U.S. DEPT. OF AGRICULTURE - FOREST SERVICE
ANNUAL GRAZING STATISTICAL REPORT - FY 1984

NATIONAL FOREST SYSTEM
REGION 8

	NO. OF PERMITTEES *	CATTLE NO.	CATTLE AUMS	HORSES & BURROS NO.	HORSES & BURROS AUMS	SHEEP & GOATS NO.	SHEEP & GOATS AUMS	TOTAL NO.	TOTAL AUMS
PERMITTED TO GRAZE **		25,490	245,564	382	1,405	101	182	25,973	247,151
ACTUALLY GRAZED									
PAID PERMITS ***	700	21,397	197,697	133	1,169	86	130	21,616	198,996
FREE USE									
RECREATION STOCK	245			245	162			245	162
OTHER FREE USE	21	94	926					94	926
PRIVATE LANDS									
CROSSING	1	110	34					110	34
UNAUTHORIZED USE	65	1,081	2,713	29	153			1,110	2,866
SUBTOTAL **	1,032	22,682	201,370	407	1,484	86	130	23,175	202,984
WILD HORSES									
WILD BURROS									
TOTAL ACT. GRAZED **	1,032	22,682	201,370	407	1,484	86	130	23,175	202,984
LOSSES									
POISONOUS PLANTS									
PREDATORS		2						2	
OTHER		175		1		7		183	

* PERMITTEES HOLDING PAID PERMITS ARE NOT COUNTED IN OTHER CATEGORIES
** PRIVATE LAND DATA NOT INCLUDED IN TOTALS
*** INCLUDES PERMIT TYPES 11, 12, 13, 14, 15, 16, 17, 21, 30, 50, 51, 59, 63, 81

U.S. DEPT. OF AGRICULTURE - FOREST SERVICE
ANNUAL GRAZING STATISTICAL REPORT - FY 1984

NATIONAL FOREST
REGION 8

	NO. OF PERMITTEES *	CATTLE NO.	CATTLE AUMS	HORSES & BURROS NO.	HORSES & BURROS AUMS	SHEEP & GOATS NO.	SHEEP & GOATS AUMS	TOTAL NO.	TOTAL AUMS
PERMITTED TO GRAZE **		23,636	226,283	382	1,405	101	182	24,119	227,870
ACTUALLY GRAZED									
PAID PERMITS ***	647	19,792	180,440	133	1,169	86	130	20,011	181,739
FREE USE									
RECREATION STOCK	245			245	162			245	162
OTHER FREE USE	21	94	926					94	926
PRIVATE LANDS									
CROSSING	1	110	34					110	34
UNAUTHORIZED USE	65	1,081	2,713	29	153			1,110	2,866
SUBTOTAL **	979	21,077	184,113	407	1,484	86	130	21,570	185,727
WILD HORSES									
WILD BURROS									
TOTAL ACT. GRAZED **	979	21,077	184,113	407	1,484	86	130	21,570	185,727
LOSSES									
POISONOUS PLANTS									
PREDATORS									
OTHER		162		1		7		170	

* PERMITTEES HOLDING PAID PERMITS ARE NOT COUNTED IN OTHER CATEGORIES
** PRIVATE LAND DATA NOT INCLUDED IN TOTALS
*** INCLUDES PERMIT TYPES 11, 12, 13, 14, 15, 16, 17, 21, 30, 50, 51, 59, 63, 81

U.S. DEPT. OF AGRICULTURE - FOREST SERVICE
ANNUAL GRAZING STATISTICAL REPORT - FY 1984

NATIONAL GRASSLANDS
REGION 8

	NO. OF PERMITTEES *	CATTLE NO.	CATTLE AUMS	HORSES & BURROS NO.	HORSES & BURROS AUMS	SHEEP & GOATS NO.	SHEEP & GOATS AUMS	TOTAL NO.	TOTAL AUMS
PERMITTED TO GRAZE **		1,854	19,281					1,854	19,281
ACTUALLY GRAZED									
PAID PERMITS ***	53	1,605	17,257					1,605	17,257
FREE USE									
RECREATION STOCK									
OTHER FREE USE									
PRIVATE LANDS									
CROSSING									
UNAUTHORIZED USE									
SUBTOTAL **	53	1,605	17,257					1,605	17,257
WILD HORSES									
WILD BURROS									
TOTAL ACT. GRAZED **	53	1,605	17,257					1,605	17,257
LOSSES									
POISONOUS PLANTS									
PREDATORS		2						2	
OTHER		13						13	

* PERMITTEES HOLDING PAID PERMITS ARE NOT COUNTED IN OTHER CATEGORIES
** PRIVATE LAND DATA NOT INCLUDED IN TOTALS
*** INCLUDES PERMIT TYPES 11, 12, 13, 14, 15, 16, 17, 21, 30, 50, 51, 59, 63, 81

U.S. DEPT. OF AGRICULTURE - FOREST SERVICE
ANNUAL GRAZING STATISTICAL REPORT - FY 1984

NATIONAL FOREST SYSTEM
REGION 9

	NO. OF PERMITTEES *	CATTLE NO.	CATTLE AUMS	HORSES & BURROS NO.	HORSES & BURROS AUMS	SHEEP & GOATS NO.	SHEEP & GOATS AUMS	TOTAL NO.	TOTAL AUMS
PERMITTED TO GRAZE **		16,420	73,456	25	156	1,084	3,106	17,529	76,718
ACTUALLY GRAZED									
PAID PERMITS ***	461	14,721	59,147	51	113	263	346	15,035	59,606
FREE USE									
RECREATION STOCK									
OTHER FREE USE	15	1,100	10,713	3	43	757	2,691	1,860	13,447
PRIVATE LANDS									
CROSSING									
UNAUTHORIZED USE	1	85	141					85	141
SUBTOTAL **	477	15,906	70,001	54	156	1,020	3,037	16,980	73,194
WILD HORSES									
WILD BURROS									
TOTAL ACT. GRAZED **	477	15,906	70,001	54	156	1,020	3,037	16,980	73,194
LOSSES									
POISONOUS PLANTS									
PREDATORS						37		37	
OTHER		7						7	

* PERMITTEES HOLDING PAID PERMITS ARE NOT COUNTED IN OTHER CATEGORIES
** PRIVATE LAND DATA NOT INCLUDED IN TOTALS
*** INCLUDES PERMIT TYPES 11, 12, 13, 14, 15, 16, 17, 21, 30, 50, 51, 59, 63, 81

U.S. DEPT. OF AGRICULTURE - FOREST SERVICE
ANNUAL GRAZING STATISTICAL REPORT - FY 1984

NATIONAL FOREST
REGION 9

	NO. OF PERMITTEES *	CATTLE NO.	CATTLE AUMS	HORSES & BURROS NO.	HORSES & BURROS AUMS	SHEEP & GOATS NO.	SHEEP & GOATS AUMS	TOTAL NO.	TOTAL AUMS
PERMITTED TO GRAZE **		14,971	62,716	25	156	1,084	3,106	16,080	65,978
ACTUALLY GRAZED									
PAID PERMITS ***	409	13,272	48,407	51	113	263	346	13,586	48,866
FREE USE									
RECREATION STOCK									
OTHER FREE USE	15	1,100	10,713	3	43	757	2,691	1,860	13,447
PRIVATE LANDS									
CROSSING									
UNAUTHORIZED USE	1	43	46					43	46
SUBTOTAL **	425	14,415	59,166	54	156	1,020	3,037	15,489	62,359
WILD HORSES									
WILD BURROS									
TOTAL ACT. GRAZED **	425	14,415	59,166	54	156	1,020	3,037	15,489	62,359
LOSSES									
POISONOUS PLANTS									
PREDATORS						37		37	
OTHER		1						1	

* PERMITTEES HOLDING PAID PERMITS ARE NOT COUNTED IN OTHER CATEGORIES
** PRIVATE LAND DATA NOT INCLUDED IN TOTALS
*** INCLUDES PERMIT TYPES 11, 12, 13, 14, 15, 16, 17, 21, 30, 50, 51, 59, 63, 81

U.S. DEPT. OF AGRICULTURE - FOREST SERVICE
ANNUAL GRAZING STATISTICAL REPORT - FY 1984

LAND UTILIZATION PROJECTS
REGION 9

	NO. OF PERMITTEES *	CATTLE NO.	CATTLE AUMS	HORSES & BURROS NO.	HORSES & BURROS AUMS	SHEEP & GOATS NO.	SHEEP & GOATS AUMS	TOTAL NO.	TOTAL AUMS
PERMITTED TO GRAZE **		1,449	10,740					1,449	10,740
ACTUALLY GRAZED									
PAID PERMITS ***	52	1,449	10,740					1,449	10,740
FREE USE									
RECREATION STOCK									
OTHER FREE USE									
PRIVATE LANDS									
CROSSING									
UNAUTHORIZED USE		42	95					42	95
SUBTOTAL **	52	1,491	10,835					1,491	10,835
WILD HORSES									
WILD BURROS									
TOTAL ACT. GRAZED **	52	1,491	10,835					1,491	10,835
LOSSES									
POISONOUS PLANTS									
PREDATORS									
OTHER		6						6	

* PERMITTEES HOLDING PAID PERMITS ARE NOT COUNTED IN OTHER CATEGORIES
** PRIVATE LAND DATA NOT INCLUDED IN TOTALS
*** INCLUDES PERMIT TYPES 11, 12, 13, 14, 15, 16, 17, 21, 30, 50, 51, 59, 63, 81

U.S. DEPT. OF AGRICULTURE - FOREST SERVICE
ANNUAL GRAZING STATISTICAL REPORT - FY 1984

NATIONAL FOREST
ALABAMA

	NO. OF PERMITTEES *	CATTLE NO.	CATTLE AUMS	HORSES & BURROS NO.	HORSES & BURROS AUMS	SHEEP & GOATS NO.	SHEEP & GOATS AUMS	TOTAL NO.	TOTAL AUMS
PERMITTED TO GRAZE **		643	6,610	5	42			648	6,652
ACTUALLY GRAZED									
PAID PERMITS ***	12	213	2,587	5	42			218	2,629
FREE USE									
RECREATION STOCK									
OTHER FREE USE	1	2	24					2	24
PRIVATE LANDS									
CROSSING		75	26					75	26
UNAUTHORIZED USE									
SUBTOTAL **	13	290	2,637	5	42			295	2,679
WILD HORSES									
WILD BURROS									
TOTAL ACT. GRAZED **	13	290	2,637	5	42			295	2,679
LOSSES									
POISONOUS PLANTS									
PREDATORS									
OTHER									

* PERMITTEES HOLDING PAID PERMITS ARE NOT COUNTED IN OTHER CATEGORIES
** PRIVATE LAND DATA NOT INCLUDED IN TOTALS
*** INCLUDES PERMIT TYPES 11, 12, 13, 14, 15, 16, 17, 21, 30, 50, 51, 59, 63, 81

U.S. DEPT. OF AGRICULTURE - FOREST SERVICE
ANNUAL GRAZING STATISTICAL REPORT - FY 1984

NATIONAL FOREST
ARIZONA

	NO. OF PERMITTEES *	CATTLE NO.	CATTLE AUMS	HORSES & BURROS NO.	HORSES & BURROS AUMS	SHEEP & GOATS NO.	SHEEP & GOATS AUMS	TOTAL NO.	TOTAL AUMS
PERMITTED TO GRAZE **		143,615	1,477,226	522	4,546	42,388	22,357	186,525	1,504,129
ACTUALLY GRAZED									
PAID PERMITS ***	574	128,858	1,285,882	565	5,666	24,118	13,497	153,541	1,305,045
FREE USE									
RECREATION STOCK	49			49	30			49	30
OTHER FREE USE	4	590	1,200	54	574			644	1,774
PRIVATE LANDS	1	1,274	15,197	124	1,716	400	120	1,798	17,033
CROSSING	6			13	3	6,001	480	6,014	483
UNAUTHORIZED USE	1	48	34					48	34
SUBTOTAL **	634	129,496	1,287,116	681	6,273	30,119	13,977	160,296	1,307,366
WILD HORSES									
WILD BURROS				171	1,051			171	1,051
TOTAL ACT. GRAZED **	634	129,496	1,287,116	852	7,324	30,119	13,977	160,467	1,308,417
LOSSES									
POISONOUS PLANTS		33						33	
PREDATORS		88				61		149	
OTHER		251				67		318	

* PERMITTEES HOLDING PAID PERMITS ARE NOT COUNTED IN OTHER CATEGORIES
** PRIVATE LAND DATA NOT INCLUDED IN TOTALS
*** INCLUDES PERMIT TYPES 11, 12, 13, 14, 15, 16, 17, 21, 30, 50, 51, 59, 63, 81

U.S. DEPT. OF AGRICULTURE - FOREST SERVICE
ANNUAL GRAZING STATISTICAL REPORT - FY 1984

NATIONAL FOREST
ARKANSAS

	NO. OF PERMITTEES *	CATTLE NO.	CATTLE AUMS	HORSES & BURROS NO.	HORSES & BURROS AUMS	SHEEP & GOATS NO.	SHEEP & GOATS AUMS	TOTAL NO.	TOTAL AUMS
PERMITTED TO GRAZE **		6,335	48,291	263	259			6,598	48,550
ACTUALLY GRAZED									
PAID PERMITS ***	230	5,821	45,791	16	85			5,837	45,876
FREE USE									
RECREATION STOCK	245			245	162			245	162
OTHER FREE USE	3	18	119					18	119
PRIVATE LANDS									
CROSSING									
UNAUTHORIZED USE	46	125	148	20	24			145	172
SUBTOTAL **	524	5,964	46,058	281	271			6,245	46,329
WILD HORSES									
WILD BURROS									
TOTAL ACT. GRAZED **	524	5,964	46,058	281	271			6,245	46,329
LOSSES									
POISONOUS PLANTS									
PREDATORS									
OTHER		65						65	

* PERMITTEES HOLDING PAID PERMITS ARE NOT COUNTED IN OTHER CATEGORIES
** PRIVATE LAND DATA NOT INCLUDED IN TOTALS
*** INCLUDES PERMIT TYPES 11, 12, 13, 14, 15, 16, 17, 21, 30, 50, 51, 59, 63, 81

U.S. DEPT. OF AGRICULTURE - FOREST SERVICE
ANNUAL GRAZING STATISTICAL REPORT - FY 1984

NATIONAL FOREST SYSTEM
CALIFORNIA

	NO. OF PERMITTEES *	CATTLE NO.	CATTLE AUMS	HORSES & BURROS NO.	HORSES & BURROS AUMS	SHEEP & GOATS NO.	SHEEP & GOATS AUMS	TOTAL NO.	TOTAL AUMS
PERMITTED TO GRAZE **		107,313	566,581	16,964	12,815	87,208	69,144	211,485	648,540
ACTUALLY GRAZED									
PAID PERMITS ***	987	96,313	522,104	1,833	4,808	79,788	54,527	177,934	581,439
FREE USE									
RECREATION STOCK	9,265			10,297	4,835			10,297	4,835
OTHER FREE USE	18	216	638	214	1,994	113	124	543	2,756
PRIVATE LANDS	35	14,658	84,074	1	7	5,486	5,046	20,145	89,127
CROSSING	2	4,260	848	10	61		568	4,270	1,477
UNAUTHORIZED USE	5	58	472	3	43			61	515
SUBTOTAL **	10,277	100,847	524,062	12,357	11,741	79,901	55,219	193,105	591,022
WILD HORSES				477	6,431			477	6,431
WILD BURROS				90	648			90	648
TOTAL ACT. GRAZED **	10,277	100,847	524,062	12,924	18,820	79,901	55,219	193,672	598,101
LOSSES									
POISONOUS PLANTS		12				40		52	
PREDATORS		1				798		799	
OTHER		142				61		203	

* PERMITTEES HOLDING PAID PERMITS ARE NOT COUNTED IN OTHER CATEGORIES
** PRIVATE LAND DATA NOT INCLUDED IN TOTALS
*** INCLUDES PERMIT TYPES 11, 12, 13, 14, 15, 16, 17, 21, 30, 50, 51, 59, 63, 81

U.S. DEPT. OF AGRICULTURE - FOREST SERVICE
ANNUAL GRAZING STATISTICAL REPORT - FY 1984

NATIONAL FOREST
CALIFORNIA

	NO. OF PERMITTEES *	CATTLE NO.	CATTLE AUMS	HORSES & BURROS NO.	HORSES & BURROS AUMS	SHEEP & GOATS NO.	SHEEP & GOATS AUMS	TOTAL NO.	TOTAL AUMS
PERMITTED TO GRAZE **		106,773	563,163	16,899	12,322	87,208	69,144	210,880	644,629
ACTUALLY GRAZED									
PAID PERMITS ***	985	95,773	518,686	1,833	4,808	79,788	54,527	177,394	578,021
FREE USE									
RECREATION STOCK	9,265			10,297	4,835			10,297	4,835
OTHER FREE USE	17	216	638	149	1,501	113	124	478	2,263
PRIVATE LANDS	35	14,658	84,074	1	7	5,486	5,046	20,145	89,127
CROSSING	2	4,260	848	10	61		568	4,270	1,477
UNAUTHORIZED USE	5	58	472	3	43			61	515
SUBTOTAL **	10,274	100,307	520,644	12,292	11,248	79,901	55,219	192,500	587,111
WILD HORSES				477	6,431			477	6,431
WILD BURROS				90	648			90	648
TOTAL ACT. GRAZED **	10,274	100,307	520,644	12,859	18,327	79,901	55,219	193,067	594,190
LOSSES									
POISONOUS PLANTS		12				40		52	
PREDATORS		1				798		799	
OTHER		142				61		203	

* PERMITTEES HOLDING PAID PERMITS ARE NOT COUNTED IN OTHER CATEGORIES
** PRIVATE LAND DATA NOT INCLUDED IN TOTALS
*** INCLUDES PERMIT TYPES 11, 12, 13, 14, 15, 16, 17, 21, 30, 50, 51, 59, 63, 81

U.S. DEPT. OF AGRICULTURE - FOREST SERVICE
ANNUAL GRAZING STATISTICAL REPORT - FY 1984

LAND UTILIZATION PROJECTS
CALIFORNIA

	NO. OF PERMITTEES *	CATTLE NO.	CATTLE AUMS	HORSES & BURROS NO.	HORSES & BURROS AUMS	SHEEP & GOATS NO.	SHEEP & GOATS AUMS	TOTAL NO.	TOTAL AUMS
PERMITTED TO GRAZE **		540	3,418	65	493			605	3,911
ACTUALLY GRAZED									
PAID PERMITS ***	2	540	3,418					540	3,418
FREE USE									
RECREATION STOCK									
OTHER FREE USE	1			65	493			65	493
PRIVATE LANDS									
CROSSING									
UNAUTHORIZED USE									
SUBTOTAL **	3	540	3,418	65	493			605	3,911
WILD HORSES									
WILD BURROS									
TOTAL ACT. GRAZED **	3	540	3,418	65	493			605	3,911
LOSSES									
POISONOUS PLANTS									
PREDATORS									
OTHER									

* PERMITTEES HOLDING PAID PERMITS ARE NOT COUNTED IN OTHER CATEGORIES
** PRIVATE LAND DATA NOT INCLUDED IN TOTALS
*** INCLUDES PERMIT TYPES 11, 12, 13, 14, 15, 16, 17, 21, 30, 50, 51, 59, 63, 81

U.S. DEPT. OF AGRICULTURE - FOREST SERVICE
ANNUAL GRAZING STATISTICAL REPORT - FY 1984

NATIONAL FOREST SYSTEM
COLORADO

	NO. OF PERMITTEES *	CATTLE NO.	CATTLE AUMS	HORSES & BURROS NO.	HORSES & BURROS AUMS	SHEEP & GOATS NO.	SHEEP & GOATS AUMS	TOTAL NO.	TOTAL AUMS
PERMITTED TO GRAZE **		204,729	935,969	24,539	20,423	276,566	185,873	505,834	1,142,265
ACTUALLY GRAZED									
PAID PERMITS ***	2,074	184,638	831,902	3,691	8,684	213,518	145,724	401,847	986,310
FREE USE									
RECREATION STOCK	20,557			21,552	10,483			21,552	10,483
OTHER FREE USE	37			178	1,054			178	1,054
PRIVATE LANDS	24	2,444	11,496			114	504	2,558	12,000
CROSSING	9	4,878	370			9,490	481	14,368	851
UNAUTHORIZED USE		238	239				120	238	359
SUBTOTAL **	22,677	189,754	832,511	25,421	20,221	223,008	146,325	438,183	999,057
WILD HORSES									
WILD BURROS									
TOTAL ACT. GRAZED **	22,677	189,754	832,511	25,421	20,221	223,008	146,325	438,183	999,057
LOSSES									
POISONOUS PLANTS		647				716		1,363	
PREDATORS		59				3,102		3,161	
OTHER		1,142		7		1,475		2,624	

* PERMITTEES HOLDING PAID PERMITS ARE NOT COUNTED IN OTHER CATEGORIES
** PRIVATE LAND DATA NOT INCLUDED IN TOTALS
*** INCLUDES PERMIT TYPES 11, 12, 13, 14, 15, 16, 17, 21, 30, 50, 51, 59, 63, 81

U.S. DEPT. OF AGRICULTURE - FOREST SERVICE
ANNUAL GRAZING STATISTICAL REPORT - FY 1984

NATIONAL FOREST
COLORADO

	NO. OF PERMITTEES *	CATTLE NO.	CATTLE AUMS	HORSES & BURROS NO.	HORSES & BURROS AUMS	SHEEP & GOATS NO.	SHEEP & GOATS AUMS	TOTAL NO.	TOTAL AUMS
PERMITTED TO GRAZE **		178,623	773,255	24,478	20,318	276,566	185,873	479,667	979,446
ACTUALLY GRAZED									
PAID PERMITS ***	1,809	159,068	673,341	3,682	8,614	213,518	145,724	376,268	827,679
FREE USE									
RECREATION STOCK	20,507			21,502	10,477			21,502	10,477
OTHER FREE USE	36			176	1,025			176	1,025
PRIVATE LANDS	24	2,444	11,496			114	504	2,558	12,000
CROSSING	9	4,878	370			9,490	481	14,368	851
UNAUTHORIZED USE		238	115				120	238	235
SUBTOTAL **	22,361	164,184	673,826	25,360	20,116	223,008	146,325	412,552	840,267
WILD HORSES									
WILD BURROS									
TOTAL ACT. GRAZED **	22,361	164,184	673,826	25,360	20,116	223,008	146,325	412,552	840,267
LOSSES									
POISONOUS PLANTS		631				716		1,347	
PREDATORS		59				3,102		3,161	
OTHER		1,051		7		1,475		2,533	

* PERMITTEES HOLDING PAID PERMITS ARE NOT COUNTED IN OTHER CATEGORIES
** PRIVATE LAND DATA NOT INCLUDED IN TOTALS
*** INCLUDES PERMIT TYPES 11, 12, 13, 14, 15, 16, 17, 21, 30, 50, 51, 59, 63, 81

U.S. DEPT. OF AGRICULTURE - FOREST SERVICE
ANNUAL GRAZING STATISTICAL REPORT - FY 1984

NATIONAL GRASSLANDS
COLORADO

	NO. OF PERMITTEES *	CATTLE NO.	CATTLE AUMS	HORSES & BURROS NO.	HORSES & BURROS AUMS	SHEEP & GOATS NO.	SHEEP & GOATS AUMS	TOTAL NO.	TOTAL AUMS
PERMITTED TO GRAZE **		26,096	162,699	61	105			26,157	162,804
ACTUALLY GRAZED									
PAID PERMITS ***	264	25,560	158,546	9	70			25,569	158,616
FREE USE									
RECREATION STOCK	50			50	6			50	6
OTHER FREE USE	1			2	29			2	29
PRIVATE LANDS									
CROSSING									
UNAUTHORIZED USE			124						124
SUBTOTAL **	315	25,560	158,670	61	105			25,621	158,775
WILD HORSES									
WILD BURROS									
TOTAL ACT. GRAZED **	315	25,560	158,670	61	105			25,621	158,775
LOSSES									
POISONOUS PLANTS		16						16	
PREDATORS									
OTHER		91						91	

* PERMITTEES HOLDING PAID PERMITS ARE NOT COUNTED IN OTHER CATEGORIES
** PRIVATE LAND DATA NOT INCLUDED IN TOTALS
*** INCLUDES PERMIT TYPES 11, 12, 13, 14, 15, 16, 17, 21, 30, 50, 51, 59, 63, 81

U.S. DEPT. OF AGRICULTURE - FOREST SERVICE
ANNUAL GRAZING STATISTICAL REPORT - FY 1984

LAND UTILIZATION PROJECTS
COLORADO

	NO. OF PERMITTEES *	CATTLE NO.	CATTLE AUMS	HORSES & BURROS NO.	HORSES & BURROS AUMS	SHEEP & GOATS NO.	SHEEP & GOATS AUMS	TOTAL NO.	TOTAL AUMS
PERMITTED TO GRAZE **		10	15					10	15
ACTUALLY GRAZED									
PAID PERMITS ***	1	10	15					10	15
FREE USE									
RECREATION STOCK									
OTHER FREE USE									
PRIVATE LANDS									
CROSSING									
UNAUTHORIZED USE									
SUBTOTAL **	1	10	15					10	15
WILD HORSES									
WILD BURROS									
TOTAL ACT. GRAZED **	1	10	15					10	15
LOSSES									
POISONOUS PLANTS									
PREDATORS									
OTHER									

* PERMITTEES HOLDING PAID PERMITS ARE NOT COUNTED IN OTHER CATEGORIES
** PRIVATE LAND DATA NOT INCLUDED IN TOTALS
*** INCLUDES PERMIT TYPES 11, 12, 13, 14, 15, 16, 17, 21, 30, 50, 51, 59, 63, 81

U.S. DEPT. OF AGRICULTURE - FOREST SERVICE
ANNUAL GRAZING STATISTICAL REPORT - FY 1984

NATIONAL FOREST
FLORIDA

	NO. OF PERMITTEES *	CATTLE NO.	CATTLE AUMS	HORSES & BURROS NO.	HORSES & BURROS AUMS	SHEEP & GOATS NO.	SHEEP & GOATS AUMS	TOTAL NO.	TOTAL AUMS
PERMITTED TO GRAZE **		3,804	50,432					3,804	50,432
ACTUALLY GRAZED									
PAID PERMITS ***	17	2,739	35,582					2,739	35,582
FREE USE									
RECREATION STOCK									
OTHER FREE USE	2	10	145					10	145
PRIVATE LANDS									
CROSSING									
UNAUTHORIZED USE									
SUBTOTAL **	19	2,749	35,727					2,749	35,727
WILD HORSES									
WILD BURROS									
TOTAL ACT. GRAZED **	19	2,749	35,727					2,749	35,727
LOSSES									
POISONOUS PLANTS									
PREDATORS									
OTHER		63						63	

* PERMITTEES HOLDING PAID PERMITS ARE NOT COUNTED IN OTHER CATEGORIES
** PRIVATE LAND DATA NOT INCLUDED IN TOTALS
*** INCLUDES PERMIT TYPES 11, 12, 13, 14, 15, 16, 17, 21, 30, 50, 51, 59, 63, 81

U.S. DEPT. OF AGRICULTURE - FOREST SERVICE
ANNUAL GRAZING STATISTICAL REPORT - FY 1984

NATIONAL FOREST
GEORGIA

	NO. OF PERMITTEES *	CATTLE NO.	CATTLE AUMS	HORSES & BURROS NO.	HORSES & BURROS AUMS	SHEEP & GOATS NO.	SHEEP & GOATS AUMS	TOTAL NO.	TOTAL AUMS
PERMITTED TO GRAZE **		571	5,263					571	5,263
ACTUALLY GRAZED									
PAID PERMITS ***	20	532	4,951					532	4,951
FREE USE									
RECREATION STOCK									
OTHER FREE USE	3	16	192					16	192
PRIVATE LANDS									
CROSSING									
UNAUTHORIZED USE		10	30	1	14			11	44
SUBTOTAL **	23	558	5,173	1	14			559	5,187
WILD HORSES									
WILD BURROS									
TOTAL ACT. GRAZED **	23	558	5,173	1	14			559	5,187
LOSSES									
POISONOUS PLANTS									
PREDATORS									
OTHER									

* PERMITTEES HOLDING PAID PERMITS ARE NOT COUNTED IN OTHER CATEGORIES
** PRIVATE LAND DATA NOT INCLUDED IN TOTALS
*** INCLUDES PERMIT TYPES 11, 12, 13, 14, 15, 16, 17, 21, 30, 50, 51, 59, 63, 81

U.S. DEPT. OF AGRICULTURE - FOREST SERVICE
ANNUAL GRAZING STATISTICAL REPORT - FY 1984

NATIONAL FOREST SYSTEM
IDAHO

	NO. OF PERMITTEES *	CATTLE NO.	CATTLE AUMS	HORSES & BURROS NO.	HORSES & BURROS AUMS	SHEEP & GOATS NO.	SHEEP & GOATS AUMS	TOTAL NO.	TOTAL AUMS
PERMITTED TO GRAZE **		134,772	691,987	6,433	15,977	346,441	346,445	487,646	1,054,409
ACTUALLY GRAZED									
PAID PERMITS ***	1,350	133,993	624,754	2,089	6,980	219,837	215,026	355,919	846,760
FREE USE									
RECREATION STOCK	1,173	10	158	6,023	7,681			6,033	7,839
OTHER FREE USE	21	206	1,125	144	835			350	1,960
PRIVATE LANDS	92	3,371	22,290	6	34	1,373	2,681	4,750	25,005
CROSSING	3	725	221			1,000	1,378	1,725	1,599
UNAUTHORIZED USE	2	108	141	4	14	66	59	178	214
SUBTOTAL **	2,549	135,042	626,399	8,260	15,510	220,903	216,463	364,205	858,372
WILD HORSES				4	60			4	60
WILD BURROS									
TOTAL ACT. GRAZED **	2,549	135,042	626,399	8,264	15,570	220,903	216,463	364,209	858,432
LOSSES									
POISONOUS PLANTS		226				711		937	
PREDATORS		43				2,253		2,296	
OTHER		292		6		1,878		2,176	

* PERMITTEES HOLDING PAID PERMITS ARE NOT COUNTED IN OTHER CATEGORIES
** PRIVATE LAND DATA NOT INCLUDED IN TOTALS
*** INCLUDES PERMIT TYPES 11, 12, 13, 14, 15, 16, 17, 21, 30, 50, 51, 59, 63, 81

U.S. DEPT. OF AGRICULTURE - FOREST SERVICE
ANNUAL GRAZING STATISTICAL REPORT - FY 1984

NATIONAL FOREST
IDAHO

	NO. OF PERMITTEES *	CATTLE NO.	CATTLE AUMS	HORSES & BURROS NO.	HORSES & BURROS AUMS	SHEEP & GOATS NO.	SHEEP & GOATS AUMS	TOTAL NO.	TOTAL AUMS
PERMITTED TO GRAZE **		131,408	663,431	6,433	15,977	346,441	346,445	484,282	1,025,853
ACTUALLY GRAZED PAID PERMITS ***	1,348	130,629	596,768	2,089	6,980	219,837	215,026	352,555	818,774
FREE USE RECREATION STOCK	1,173	10	158	6,023	7,681			6,033	7,839
OTHER FREE USE	21	206	1,125	144	835			350	1,960
PRIVATE LANDS	92	3,371	22,269	6	34	1,373	2,681	4,750	24,984
CROSSING	3	725	221			1,000	1,378	1,725	1,599
UNAUTHORIZED USE	2	108	141	4	14	66	59	178	214
SUBTOTAL **	2,547	131,678	598,413	8,260	15,510	220,903	216,463	360,841	830,386
WILD HORSES				4	60			4	60
WILD BURROS									
TOTAL ACT. GRAZED **	2,547	131,678	598,413	8,264	15,570	220,903	216,463	360,845	830,446
LOSSES									
POISONOUS PLANTS		226				711		937	
PREDATORS		43				2,253		2,296	
OTHER		292		6		1,878		2,176	

* PERMITTEES HOLDING PAID PERMITS ARE NOT COUNTED IN OTHER CATEGORIES
** PRIVATE LAND DATA NOT INCLUDED IN TOTALS
*** INCLUDES PERMIT TYPES 11, 12, 13, 14, 15, 16, 17, 21, 30, 50, 51, 59, 63, 81

U.S. DEPT. OF AGRICULTURE - FOREST SERVICE
ANNUAL GRAZING STATISTICAL REPORT - FY 1984

NATIONAL GRASSLANDS
IDAHO

	NO. OF PERMITTEES *	CATTLE NO.	CATTLE AUMS	HORSES & BURROS NO.	HORSES & BURROS AUMS	SHEEP & GOATS NO.	SHEEP & GOATS AUMS	TOTAL NO.	TOTAL AUMS
PERMITTED TO GRAZE **		3,364	28,556					3,364	28,556
ACTUALLY GRAZED									
PAID PERMITS ***	2	3,364	27,986					3,364	27,986
FREE USE									
RECREATION STOCK									
OTHER FREE USE									
PRIVATE LANDS			21						21
CROSSING									
UNAUTHORIZED USE									
SUBTOTAL **	2	3,364	27,986					3,364	27,986
WILD HORSES									
WILD BURROS									
TOTAL ACT. GRAZED **	2	3,364	27,986					3,364	27,986
LOSSES									
POISONOUS PLANTS									
PREDATORS									
OTHER									

* PERMITTEES HOLDING PAID PERMITS ARE NOT COUNTED IN OTHER CATEGORIES
** PRIVATE LAND DATA NOT INCLUDED IN TOTALS
*** INCLUDES PERMIT TYPES 11, 12, 13, 14, 15, 16, 17, 21, 30, 50, 51, 59, 63, 81

U.S. DEPT. OF AGRICULTURE - FOREST SERVICE
ANNUAL GRAZING STATISTICAL REPORT - FY 1984

NATIONAL FOREST
ILLINOIS

	NO. OF PERMITTEES *	CATTLE NO.	CATTLE AUMS	HORSES & BURROS NO.	HORSES & BURROS AUMS	SHEEP & GOATS NO.	SHEEP & GOATS AUMS	TOTAL NO.	TOTAL AUMS
PERMITTED TO GRAZE **		4,930	15,175	7	72	757	2,691	5,694	17,938
ACTUALLY GRAZED									
PAID PERMITS ***	14	4,016	4,982	4	29			4,020	5,011
FREE USE									
RECREATION STOCK									
OTHER FREE USE	8	914	10,193	3	43	757	2,691	1,674	12,927
PRIVATE LANDS									
CROSSING									
UNAUTHORIZED USE									
SUBTOTAL **	22	4,930	15,175	7	72	757	2,691	5,694	17,938
WILD HORSES									
WILD BURROS									
TOTAL ACT. GRAZED **	22	4,930	15,175	7	72	757	2,691	5,694	17,938
LOSSES									
POISONOUS PLANTS									
PREDATORS						37		37	
OTHER									

* PERMITTEES HOLDING PAID PERMITS ARE NOT COUNTED IN OTHER CATEGORIES
** PRIVATE LAND DATA NOT INCLUDED IN TOTALS
*** INCLUDES PERMIT TYPES 11, 12, 13, 14, 15, 16, 17, 21, 30, 50, 51, 59, 63, 81

U.S. DEPT. OF AGRICULTURE - FOREST SERVICE
ANNUAL GRAZING STATISTICAL REPORT - FY 1984

NATIONAL FOREST
INDIANA

	NO. OF PERMITTEES *	CATTLE NO.	CATTLE AUMS	HORSES & BURROS NO.	HORSES & BURROS AUMS	SHEEP & GOATS NO.	SHEEP & GOATS AUMS	TOTAL NO.	TOTAL AUMS
PERMITTED TO GRAZE **		116	808					116	808
ACTUALLY GRAZED									
PAID PERMITS ***	1	116	808					116	808
FREE USE									
RECREATION STOCK									
OTHER FREE USE									
PRIVATE LANDS									
CROSSING									
UNAUTHORIZED USE									
SUBTOTAL **	1	116	808					116	808
WILD HORSES									
WILD BURROS									
TOTAL ACT. GRAZED **	1	116	808					116	808
LOSSES									
POISONOUS PLANTS									
PREDATORS									
OTHER									

* PERMITTEES HOLDING PAID PERMITS ARE NOT COUNTED IN OTHER CATEGORIES
** PRIVATE LAND DATA NOT INCLUDED IN TOTALS
*** INCLUDES PERMIT TYPES 11, 12, 13, 14, 15, 16, 17, 21, 30, 50, 51, 59, 63, 81

U.S. DEPT. OF AGRICULTURE - FOREST SERVICE
ANNUAL GRAZING STATISTICAL REPORT - FY 1984

NATIONAL GRASSLANDS
KANSAS

	NO. OF PERMITTEES *	CATTLE NO.	CATTLE AUMS	HORSES & BURROS NO.	HORSES & BURROS AUMS	SHEEP & GOATS NO.	SHEEP & GOATS AUMS	TOTAL NO.	TOTAL AUMS
PERMITTED TO GRAZE **		5,892	50,040	25	34			5,917	50,074
ACTUALLY GRAZED PAID PERMITS ***	114	5,881	49,874	8	10			5,889	49,884
FREE USE RECREATION STOCK	15			15	2			15	2
OTHER FREE USE	1			2	22			2	22
PRIVATE LANDS			362						362
CROSSING									
UNAUTHORIZED USE									
SUBTOTAL **	130	5,881	49,874	25	34			5,906	49,908
WILD HORSES									
WILD BURROS									
TOTAL ACT. GRAZED **	130	5,881	49,874	25	34			5,906	49,908
LOSSES POISONOUS PLANTS									
PREDATORS									
OTHER		31						31	

* PERMITTEES HOLDING PAID PERMITS ARE NOT COUNTED IN OTHER CATEGORIES
** PRIVATE LAND DATA NOT INCLUDED IN TOTALS
*** INCLUDES PERMIT TYPES 11, 12, 13, 14, 15, 16, 17, 21, 30, 50, 51, 59, 63, 81

U.S. DEPT. OF AGRICULTURE - FOREST SERVICE
ANNUAL GRAZING STATISTICAL REPORT - FY 1984

NATIONAL FOREST
KENTUCKY

	NO. OF PERMITTEES *	CATTLE NO.	CATTLE AUMS	HORSES & BURROS NO.	HORSES & BURROS AUMS	SHEEP & GOATS NO.	SHEEP & GOATS AUMS	TOTAL NO.	TOTAL AUMS
PERMITTED TO GRAZE **		50	91					50	91
ACTUALLY GRAZED									
PAID PERMITS ***	6	35	57					35	57
FREE USE									
RECREATION STOCK									
OTHER FREE USE									
PRIVATE LANDS									
CROSSING									
UNAUTHORIZED USE									
SUBTOTAL **	6	35	57					35	57
WILD HORSES									
WILD BURROS									
TOTAL ACT. GRAZED **	6	35	57					35	57
LOSSES									
POISONOUS PLANTS									
PREDATORS									
OTHER									

* PERMITTEES HOLDING PAID PERMITS ARE NOT COUNTED IN OTHER CATEGORIES
** PRIVATE LAND DATA NOT INCLUDED IN TOTALS
*** INCLUDES PERMIT TYPES 11, 12, 13, 14, 15, 16, 17, 21, 30, 50, 51, 59, 63, 81

U.S. DEPT. OF AGRICULTURE - FOREST SERVICE
ANNUAL GRAZING STATISTICAL REPORT - FY 1984

NATIONAL FOREST
LOUISIANA

	NO. OF PERMITTEES *	CATTLE NO.	CATTLE AUMS	HORSES & BURROS NO.	HORSES & BURROS AUMS	SHEEP & GOATS NO.	SHEEP & GOATS AUMS	TOTAL NO.	TOTAL AUMS
PERMITTED TO GRAZE **		3,313	44,268	1	13			3,314	44,281
ACTUALLY GRAZED									
PAID PERMITS ***	77	2,961	33,913	1	13			2,962	33,926
FREE USE									
RECREATION STOCK									
OTHER FREE USE	3	10	127					10	127
PRIVATE LANDS									
CROSSING									
UNAUTHORIZED USE	18	815	830	8	115			823	945
SUBTOTAL **	98	3,786	34,870	9	128			3,795	34,998
WILD HORSES									
WILD BURROS									
TOTAL ACT. GRAZED **	98	3,786	34,870	9	128			3,795	34,998
LOSSES									
POISONOUS PLANTS									
PREDATORS									
OTHER		17						17	

* PERMITTEES HOLDING PAID PERMITS ARE NOT COUNTED IN OTHER CATEGORIES
** PRIVATE LAND DATA NOT INCLUDED IN TOTALS
*** INCLUDES PERMIT TYPES 11, 12, 13, 14, 15, 16, 17, 21, 30, 50, 51, 59, 63, 81

U.S. DEPT. OF AGRICULTURE - FOREST SERVICE
ANNUAL GRAZING STATISTICAL REPORT - FY 1984

NATIONAL FOREST
MICHIGAN

	NO. OF PERMITTEES *	CATTLE NO.	CATTLE AUMS	HORSES & BURROS NO.	HORSES & BURROS AUMS	SHEEP & GOATS NO.	SHEEP & GOATS AUMS	TOTAL NO.	TOTAL AUMS
PERMITTED TO GRAZE **		111	758					111	758
ACTUALLY GRAZED									
PAID PERMITS ***	7	80	560					80	560
FREE USE									
RECREATION STOCK									
OTHER FREE USE	1	1	8					1	8
PRIVATE LANDS									
CROSSING									
UNAUTHORIZED USE									
SUBTOTAL **	8	81	568					81	568
WILD HORSES									
WILD BURROS									
TOTAL ACT. GRAZED **	8	81	568					81	568
LOSSES									
POISONOUS PLANTS									
PREDATORS									
OTHER									

* PERMITTEES HOLDING PAID PERMITS ARE NOT COUNTED IN OTHER CATEGORIES
** PRIVATE LAND DATA NOT INCLUDED IN TOTALS
*** INCLUDES PERMIT TYPES 11, 12, 13, 14, 15, 16, 17, 21, 30, 50, 51, 59, 63, 81

U.S. DEPT. OF AGRICULTURE - FOREST SERVICE
ANNUAL GRAZING STATISTICAL REPORT - FY 1984

NATIONAL FOREST
MINNESOTA

	NO. OF PERMITTEES *	CATTLE NO.	CATTLE AUMS	HORSES & BURROS NO.	HORSES & BURROS AUMS	SHEEP & GOATS NO.	SHEEP & GOATS AUMS	TOTAL NO.	TOTAL AUMS
PERMITTED TO GRAZE **		353	1,779					353	1,779
ACTUALLY GRAZED									
PAID PERMITS ***	19	250	1,368					250	1,368
FREE USE									
RECREATION STOCK									
OTHER FREE USE	3	41	65					41	65
PRIVATE LANDS									
CROSSING									
UNAUTHORIZED USE									
SUBTOTAL **	22	291	1,433					291	1,433
WILD HORSES									
WILD BURROS									
TOTAL ACT. GRAZED **	22	291	1,433					291	1,433
LOSSES									
POISONOUS PLANTS									
PREDATORS									
OTHER		1						1	

* PERMITTEES HOLDING PAID PERMITS ARE NOT COUNTED IN OTHER CATEGORIES
** PRIVATE LAND DATA NOT INCLUDED IN TOTALS
*** INCLUDES PERMIT TYPES 11, 12, 13, 14, 15, 16, 17, 21, 30, 50, 51, 59, 63, 81

U.S. DEPT. OF AGRICULTURE - FOREST SERVICE
ANNUAL GRAZING STATISTICAL REPORT - FY 1984

NATIONAL FOREST
MISSISSIPPI

	NO. OF PERMITTEES *	CATTLE NO.	CATTLE AUMS	HORSES & BURROS NO.	HORSES & BURROS AUMS	SHEEP & GOATS NO.	SHEEP & GOATS AUMS	TOTAL NO.	TOTAL AUMS
PERMITTED TO GRAZE **		1,375	13,268					1,375	13,268
ACTUALLY GRAZED									
PAID PERMITS ***	47	1,358	12,151					1,358	12,151
FREE USE									
RECREATION STOCK									
OTHER FREE USE	1	5	72					5	72
PRIVATE LANDS									
CROSSING									
UNAUTHORIZED USE		121	1,686					121	1,686
SUBTOTAL **	48	1,484	13,909					1,484	13,909
WILD HORSES									
WILD BURROS									
TOTAL ACT. GRAZED **	48	1,484	13,909					1,484	13,909
LOSSES									
POISONOUS PLANTS									
PREDATORS									
OTHER									

* PERMITTEES HOLDING PAID PERMITS ARE NOT COUNTED IN OTHER CATEGORIES
** PRIVATE LAND DATA NOT INCLUDED IN TOTALS
*** INCLUDES PERMIT TYPES 11, 12, 13, 14, 15, 16, 17, 21, 30, 50, 51, 59, 63, 81

U.S. DEPT. OF AGRICULTURE - FOREST SERVICE
ANNUAL GRAZING STATISTICAL REPORT - FY 1984

NATIONAL FOREST SYSTEM
MISSOURI

	NO. OF PERMITTEES *	CATTLE NO.	CATTLE AUMS	HORSES & BURROS NO.	HORSES & BURROS AUMS	SHEEP & GOATS NO.	SHEEP & GOATS AUMS	TOTAL NO.	TOTAL AUMS
PERMITTED TO GRAZE **		6,417	33,369	4	16			6,421	33,385
ACTUALLY GRAZED PAID PERMITS ***	189	5,821	30,192	4	16			5,825	30,208
FREE USE RECREATION STOCK									
OTHER FREE USE	3	144	447					144	447
PRIVATE LANDS									
CROSSING									
UNAUTHORIZED USE	1	85	141					85	141
SUBTOTAL **	193	6,050	30,780	4	16			6,054	30,796
WILD HORSES									
WILD BURROS									
TOTAL ACT. GRAZED **	193	6,050	30,780	4	16			6,054	30,796
LOSSES POISONOUS PLANTS									
PREDATORS									
OTHER		6						6	

* PERMITTEES HOLDING PAID PERMITS ARE NOT COUNTED IN OTHER CATEGORIES
** PRIVATE LAND DATA NOT INCLUDED IN TOTALS
*** INCLUDES PERMIT TYPES 11, 12, 13, 14, 15, 16, 17, 21, 30, 50, 51, 59, 63, 81

U.S. DEPT. OF AGRICULTURE - FOREST SERVICE
ANNUAL GRAZING STATISTICAL REPORT - FY 1984

NATIONAL FOREST
MISSOURI

	NO. OF PERMITTEES *	CATTLE NO.	CATTLE AUMS	HORSES & BURROS NO.	HORSES & BURROS AUMS	SHEEP & GOATS NO.	SHEEP & GOATS AUMS	TOTAL NO.	TOTAL AUMS
PERMITTED TO GRAZE **		4,968	22,629	4	16			4,972	22,645
ACTUALLY GRAZED									
PAID PERMITS ***	137	4,372	19,452	4	16			4,376	19,468
FREE USE									
RECREATION STOCK									
OTHER FREE USE	3	144	447					144	447
PRIVATE LANDS									
CROSSING									
UNAUTHORIZED USE	1	43	46					43	46
SUBTOTAL **	141	4,559	19,945	4	16			4,563	19,961
WILD HORSES									
WILD BURROS									
TOTAL ACT. GRAZED **	141	4,559	19,945	4	16			4,563	19,961
LOSSES									
POISONOUS PLANTS									
PREDATORS									
OTHER									

* PERMITTEES HOLDING PAID PERMITS ARE NOT COUNTED IN OTHER CATEGORIES
** PRIVATE LAND DATA NOT INCLUDED IN TOTALS
*** INCLUDES PERMIT TYPES 11, 12, 13, 14, 15, 16, 17, 21, 30, 50, 51, 59, 63, 81

U.S. DEPT. OF AGRICULTURE - FOREST SERVICE
ANNUAL GRAZING STATISTICAL REPORT - FY 1984

LAND UTILIZATION PROJECTS
MISSOURI

	NO. OF PERMITTEES *	CATTLE NO.	CATTLE AUMS	HORSES & BURROS NO.	HORSES & BURROS AUMS	SHEEP & GOATS NO.	SHEEP & GOATS AUMS	TOTAL NO.	TOTAL AUMS
PERMITTED TO GRAZE **		1,449	10,740					1,449	10,740
ACTUALLY GRAZED PAID PERMITS ***	52	1,449	10,740					1,449	10,740
FREE USE RECREATION STOCK									
OTHER FREE USE									
PRIVATE LANDS									
CROSSING									
UNAUTHORIZED USE		42	95					42	95
SUBTOTAL **	52	1,491	10,835					1,491	10,835
WILD HORSES									
WILD BURROS									
TOTAL ACT. GRAZED **	52	1,491	10,835					1,491	10,835
LOSSES POISONOUS PLANTS									
PREDATORS									
OTHER		6						6	

* PERMITTEES HOLDING PAID PERMITS ARE NOT COUNTED IN OTHER CATEGORIES
** PRIVATE LAND DATA NOT INCLUDED IN TOTALS
*** INCLUDES PERMIT TYPES 11, 12, 13, 14, 15, 16, 17, 21, 30, 50, 51, 59, 63, 81

U.S. DEPT. OF AGRICULTURE - FOREST SERVICE
ANNUAL GRAZING STATISTICAL REPORT - FY 1984

NATIONAL FOREST
MONTANA

	NO. OF PERMITTEES *	CATTLE NO.	CATTLE AUMS	HORSES & BURROS NO.	HORSES & BURROS AUMS	SHEEP & GOATS NO.	SHEEP & GOATS AUMS	TOTAL NO.	TOTAL AUMS
PERMITTED TO GRAZE **		126,747	629,873	14,714	12,085	37,803	22,912	179,264	664,870
ACTUALLY GRAZED									
PAID PERMITS ***	1,316	121,995	587,545	2,816	6,079	34,587	20,783	159,398	614,407
FREE USE									
RECREATION STOCK	590			9,933	3,252			9,933	3,252
OTHER FREE USE	11			246	1,628			246	1,628
PRIVATE LANDS	60	10,280	46,903	71	384	1,877	1,410	12,228	48,697
CROSSING									
UNAUTHORIZED USE	7	905	195	25	67			930	262
SUBTOTAL **	1,924	122,900	587,740	13,020	11,026	34,587	20,783	170,507	619,549
WILD HORSES					29				29
WILD BURROS									
TOTAL ACT. GRAZED **	1,924	122,900	587,740	13,020	11,055	34,587	20,783	170,507	619,578
LOSSES									
POISONOUS PLANTS		28				46		74	
PREDATORS		2				331		333	
OTHER		352		1		278		631	

* PERMITTEES HOLDING PAID PERMITS ARE NOT COUNTED IN OTHER CATEGORIES
** PRIVATE LAND DATA NOT INCLUDED IN TOTALS
*** INCLUDES PERMIT TYPES 11, 12, 13, 14, 15, 16, 17, 21, 30, 50, 51, 59, 63, 81

U.S. DEPT. OF AGRICULTURE - FOREST SERVICE
ANNUAL GRAZING STATISTICAL REPORT - FY 1984

NATIONAL FOREST SYSTEM
NEBRASKA

	NO. OF PERMITTEES *	CATTLE NO.	CATTLE AUMS	HORSES & BURROS NO.	HORSES & BURROS AUMS	SHEEP & GOATS NO.	SHEEP & GOATS AUMS	TOTAL NO.	TOTAL AUMS
PERMITTED TO GRAZE **		22,282	129,355	17	36	410	615	22,709	130,006
ACTUALLY GRAZED									
PAID PERMITS ***	157	21,492	127,587	15	34	410	615	21,917	128,236
FREE USE									
RECREATION STOCK	420			210	84			210	84
OTHER FREE USE	1			5	50			5	50
PRIVATE LANDS		104	816					104	816
CROSSING									
UNAUTHORIZED USE									
SUBTOTAL **	578	21,492	127,587	230	168	410	615	22,132	128,370
WILD HORSES									
WILD BURROS									
TOTAL ACT. GRAZED **	578	21,492	127,587	230	168	410	615	22,132	128,370
LOSSES									
POISONOUS PLANTS									
PREDATORS									
OTHER		40						40	

* PERMITTEES HOLDING PAID PERMITS ARE NOT COUNTED IN OTHER CATEGORIES
** PRIVATE LAND DATA NOT INCLUDED IN TOTALS
*** INCLUDES PERMIT TYPES 11, 12, 13, 14, 15, 16, 17, 21, 30, 50, 51, 59, 63, 81

U.S. DEPT. OF AGRICULTURE - FOREST SERVICE
ANNUAL GRAZING STATISTICAL REPORT - FY 1984

NATIONAL FOREST
NEBRASKA

	NO. OF PERMITTEES *	CATTLE NO.	CATTLE AUMS	HORSES & BURROS NO.	HORSES & BURROS AUMS	SHEEP & GOATS NO.	SHEEP & GOATS AUMS	TOTAL NO.	TOTAL AUMS
PERMITTED TO GRAZE **		17,158	103,229	17	36			17,175	103,265
ACTUALLY GRAZED									
PAID PERMITS ***	112	16,744	101,804	15	34			16,759	101,838
FREE USE									
RECREATION STOCK	420			210	84			210	84
OTHER FREE USE	1			5	50			5	50
PRIVATE LANDS		104	816					104	816
CROSSING									
UNAUTHORIZED USE									
SUBTOTAL **	533	16,744	101,804	230	168			16,974	101,972
WILD HORSES									
WILD BURROS									
TOTAL ACT. GRAZED **	533	16,744	101,804	230	168			16,974	101,972
LOSSES									
POISONOUS PLANTS									
PREDATORS									
OTHER		40						40	

* PERMITTEES HOLDING PAID PERMITS ARE NOT COUNTED IN OTHER CATEGORIES
** PRIVATE LAND DATA NOT INCLUDED IN TOTALS
*** INCLUDES PERMIT TYPES 11, 12, 13, 14, 15, 16, 17, 21, 30, 50, 51, 59, 63, 81

U.S. DEPT. OF AGRICULTURE - FOREST SERVICE
ANNUAL GRAZING STATISTICAL REPORT - FY 1984

NATIONAL GRASSLANDS
NEBRASKA

	NO. OF PERMITTEES *	CATTLE NO.	CATTLE AUMS	HORSES & BURROS NO.	HORSES & BURROS AUMS	SHEEP & GOATS NO.	SHEEP & GOATS AUMS	TOTAL NO.	TOTAL AUMS
PERMITTED TO GRAZE **		5,124	26,126			410	615	5,534	26,741
ACTUALLY GRAZED PAID PERMITS ***	45	4,748	25,783			410	615	5,158	26,398
FREE USE RECREATION STOCK									
OTHER FREE USE									
PRIVATE LANDS									
CROSSING									
UNAUTHORIZED USE									
SUBTOTAL **	45	4,748	25,783			410	615	5,158	26,398
WILD HORSES									
WILD BURROS									
TOTAL ACT. GRAZED **	45	4,748	25,783			410	615	5,158	26,398
LOSSES POISONOUS PLANTS									
PREDATORS									
OTHER									

* PERMITTEES HOLDING PAID PERMITS ARE NOT COUNTED IN OTHER CATEGORIES
** PRIVATE LAND DATA NOT INCLUDED IN TOTALS
*** INCLUDES PERMIT TYPES 11, 12, 13, 14, 15, 16, 17, 21, 30, 50, 51, 59, 63, 81

U.S. DEPT. OF AGRICULTURE - FOREST SERVICE
ANNUAL GRAZING STATISTICAL REPORT - FY 1984

NATIONAL FOREST
NEVADA

	NO. OF PERMITTEES *	CATTLE NO.	CATTLE AUMS	HORSES & BURROS NO.	HORSES & BURROS AUMS	SHEEP & GOATS NO.	SHEEP & GOATS AUMS	TOTAL NO.	TOTAL AUMS
PERMITTED TO GRAZE **		25,804	140,944	1,356	1,199	21,141	23,495	48,301	165,638
ACTUALLY GRAZED									
PAID PERMITS ***	51	29,182	118,775	46	219	18,720	21,245	47,948	140,239
FREE USE									
RECREATION STOCK	524			124	1,228			124	1,228
OTHER FREE USE									
PRIVATE LANDS	10	666	1,802			1,944	978	2,610	2,780
CROSSING			33						33
UNAUTHORIZED USE				9	97			9	97
SUBTOTAL **	575	29,182	118,808	179	1,544	18,720	21,245	48,081	141,597
WILD HORSES				480	4,498			480	4,498
WILD BURROS									
TOTAL ACT. GRAZED **	575	29,182	118,808	659	6,042	18,720	21,245	48,561	146,095
LOSSES									
POISONOUS PLANTS		5		3		111		119	
PREDATORS		3				355		358	
OTHER		37		1		215		253	

* PERMITTEES HOLDING PAID PERMITS ARE NOT COUNTED IN OTHER CATEGORIES
** PRIVATE LAND DATA NOT INCLUDED IN TOTALS
*** INCLUDES PERMIT TYPES 11, 12, 13, 14, 15, 16, 17, 21, 30, 50, 51, 59, 63, 81

U.S. DEPT. OF AGRICULTURE - FOREST SERVICE
ANNUAL GRAZING STATISTICAL REPORT - FY 1984

NATIONAL FOREST SYSTEM
NEW MEXICO

	NO. OF PERMITTEES *	CATTLE NO.	CATTLE AUMS	HORSES & BURROS NO.	HORSES & BURROS AUMS	SHEEP & GOATS NO.	SHEEP & GOATS AUMS	TOTAL NO.	TOTAL AUMS
PERMITTED TO GRAZE **		104,812	928,195	2,262	6,627	23,761	24,529	130,835	959,351
ACTUALLY GRAZED									
PAID PERMITS ***	1,558	93,779	746,053	476	3,710	20,546	22,634	114,801	772,397
FREE USE									
RECREATION STOCK	4,313			3,501	8,526			3,501	8,526
OTHER FREE USE	50	82	751	162	2,058			244	2,809
PRIVATE LANDS	20	3,203	20,781	125	1,675	281	56	3,609	22,512
CROSSING	28	5,552	704			2,800	231	8,352	935
UNAUTHORIZED USE	45	331	1,166	30	66			361	1,232
SUBTOTAL **	5,994	99,744	748,674	4,169	14,360	23,346	22,865	127,259	785,899
WILD HORSES				125	1,800			125	1,800
WILD BURROS					180				180
TOTAL ACT. GRAZED **	5,994	99,744	748,674	4,294	16,340	23,346	22,865	127,384	787,879
LOSSES									
POISONOUS PLANTS		80						80	
PREDATORS		199				763		962	
OTHER		763		1		300		1,064	

* PERMITTEES HOLDING PAID PERMITS ARE NOT COUNTED IN OTHER CATEGORIES
** PRIVATE LAND DATA NOT INCLUDED IN TOTALS
*** INCLUDES PERMIT TYPES 11, 12, 13, 14, 15, 16, 17, 21, 30, 50, 51, 59, 63, 81

U.S. DEPT. OF AGRICULTURE - FOREST SERVICE
ANNUAL GRAZING STATISTICAL REPORT - FY 1984

NATIONAL FOREST
NEW MEXICO

	NO. OF PERMITTEES *	CATTLE NO.	CATTLE AUMS	HORSES & BURROS NO.	HORSES & BURROS AUMS	SHEEP & GOATS NO.	SHEEP & GOATS AUMS	TOTAL NO.	TOTAL AUMS
PERMITTED TO GRAZE **		98,683	889,856	2,262	6,627	23,761	24,529	124,706	921,012
ACTUALLY GRAZED									
PAID PERMITS ***	1,487	84,767	708,711	476	3,710	20,546	22,634	105,789	735,055
FREE USE									
RECREATION STOCK	4,313			3,501	8,526			3,501	8,526
OTHER FREE USE	50	82	751	162	2,058			244	2,809
PRIVATE LANDS	20	1,558	13,998	125	1,675	281	56	1,964	15,729
CROSSING	28	5,552	704			2,800	231	8,352	935
UNAUTHORIZED USE	45	331	1,166	30	66			361	1,232
SUBTOTAL **	5,923	90,732	711,332	4,169	14,360	23,346	22,865	118,247	748,557
WILD HORSES				125	1,800			125	1,800
WILD BURROS					180				180
TOTAL ACT. GRAZED **	5,923	90,732	711,332	4,294	16,340	23,346	22,865	118,372	750,537
LOSSES									
POISONOUS PLANTS		80						80	
PREDATORS		199				763		962	
OTHER		763		1		300		1,064	

* PERMITTEES HOLDING PAID PERMITS ARE NOT COUNTED IN OTHER CATEGORIES
** PRIVATE LAND DATA NOT INCLUDED IN TOTALS
*** INCLUDES PERMIT TYPES 11, 12, 13, 14, 15, 16, 17, 21, 30, 50, 51, 59, 63, 81

U.S. DEPT. OF AGRICULTURE - FOREST SERVICE
ANNUAL GRAZING STATISTICAL REPORT - FY 1984

NATIONAL GRASSLANDS
NEW MEXICO

	NO. OF PERMITTEES *	CATTLE NO.	CATTLE AUMS	HORSES & BURROS NO.	HORSES & BURROS AUMS	SHEEP & GOATS NO.	SHEEP & GOATS AUMS	TOTAL NO.	TOTAL AUMS
PERMITTED TO GRAZE **		6,129	38,339					6,129	38,339
ACTUALLY GRAZED									
PAID PERMITS ***	71	9,012	37,342					9,012	37,342
FREE USE									
RECREATION STOCK									
OTHER FREE USE									
PRIVATE LANDS		1,645	6,783					1,645	6,783
CROSSING									
UNAUTHORIZED USE									
SUBTOTAL **	71	9,012	37,342					9,012	37,342
WILD HORSES									
WILD BURROS									
TOTAL ACT. GRAZED **	71	9,012	37,342					9,012	37,342
LOSSES									
POISONOUS PLANTS									
PREDATORS									
OTHER									

* PERMITTEES HOLDING PAID PERMITS ARE NOT COUNTED IN OTHER CATEGORIES
** PRIVATE LAND DATA NOT INCLUDED IN TOTALS
*** INCLUDES PERMIT TYPES 11, 12, 13, 14, 15, 16, 17, 21, 30, 50, 51, 59, 63, 81

U.S. DEPT. OF AGRICULTURE - FOREST SERVICE
ANNUAL GRAZING STATISTICAL REPORT - FY 1984

NATIONAL FOREST
NEW YORK

	NO. OF PERMITTEES *	CATTLE NO.	CATTLE AUMS	HORSES & BURROS NO.	HORSES & BURROS AUMS	SHEEP & GOATS NO.	SHEEP & GOATS AUMS	TOTAL NO.	TOTAL AUMS
PERMITTED TO GRAZE **		1,813	9,238	7	42			1,820	9,280
ACTUALLY GRAZED									
PAID PERMITS ***	80	1,803	9,188	7	42			1,810	9,230
FREE USE									
RECREATION STOCK									
OTHER FREE USE									
PRIVATE LANDS									
CROSSING									
UNAUTHORIZED USE									
SUBTOTAL **	80	1,803	9,188	7	42			1,810	9,230
WILD HORSES									
WILD BURROS									
TOTAL ACT. GRAZED **	80	1,803	9,188	7	42			1,810	9,230
LOSSES									
POISONOUS PLANTS									
PREDATORS									
OTHER									

* PERMITTEES HOLDING PAID PERMITS ARE NOT COUNTED IN OTHER CATEGORIES
** PRIVATE LAND DATA NOT INCLUDED IN TOTALS
*** INCLUDES PERMIT TYPES 11, 12, 13, 14, 15, 16, 17, 21, 30, 50, 51, 59, 63, 81

U.S. DEPT. OF AGRICULTURE - FOREST SERVICE
ANNUAL GRAZING STATISTICAL REPORT - FY 1984

NATIONAL FOREST
NORTH CAROLINA

	NO. OF PERMITTEES *	CATTLE NO.	CATTLE AUMS	HORSES & BURROS NO.	HORSES & BURROS AUMS	SHEEP & GOATS NO.	SHEEP & GOATS AUMS	TOTAL NO.	TOTAL AUMS
PERMITTED TO GRAZE **		36	122					36	122
ACTUALLY GRAZED									
PAID PERMITS ***	3	11	74					11	74
FREE USE									
RECREATION STOCK									
OTHER FREE USE									
PRIVATE LANDS									
CROSSING									
UNAUTHORIZED USE									
SUBTOTAL **	3	11	74					11	74
WILD HORSES									
WILD BURROS									
TOTAL ACT. GRAZED **	3	11	74					11	74
LOSSES									
POISONOUS PLANTS									
PREDATORS									
OTHER									

* PERMITTEES HOLDING PAID PERMITS ARE NOT COUNTED IN OTHER CATEGORIES
** PRIVATE LAND DATA NOT INCLUDED IN TOTALS
*** INCLUDES PERMIT TYPES 11, 12, 13, 14, 15, 16, 17, 21, 30, 50, 51, 59, 63, 81

U.S. DEPT. OF AGRICULTURE - FOREST SERVICE
ANNUAL GRAZING STATISTICAL REPORT - FY 1984

NATIONAL GRASSLANDS
NORTH DAKOTA

	NO. OF PERMITTEES *	CATTLE NO.	CATTLE AUMS	HORSES & BURROS NO.	HORSES & BURROS AUMS	SHEEP & GOATS NO.	SHEEP & GOATS AUMS	TOTAL NO.	TOTAL AUMS
PERMITTED TO GRAZE **		59,838	563,104	428	4,490	62	121	60,328	567,715
ACTUALLY GRAZED									
PAID PERMITS ***	571	58,571	561,974	428	4,588	62	122	59,061	566,684
FREE USE									
RECREATION STOCK									
OTHER FREE USE									
PRIVATE LANDS	1	25,478	165,361	282	2,993		119	25,760	168,473
CROSSING									
UNAUTHORIZED USE									
SUBTOTAL **	571	58,571	561,974	428	4,588	62	122	59,061	566,684
WILD HORSES									
WILD BURROS									
TOTAL ACT. GRAZED **	571	58,571	561,974	428	4,588	62	122	59,061	566,684
LOSSES									
POISONOUS PLANTS									
PREDATORS									
OTHER									

* PERMITTEES HOLDING PAID PERMITS ARE NOT COUNTED IN OTHER CATEGORIES
** PRIVATE LAND DATA NOT INCLUDED IN TOTALS
*** INCLUDES PERMIT TYPES 11, 12, 13, 14, 15, 16, 17, 21, 30, 50, 51, 59, 63, 81

U.S. DEPT. OF AGRICULTURE - FOREST SERVICE
ANNUAL GRAZING STATISTICAL REPORT - FY 1984

NATIONAL FOREST
OHIO

	NO. OF PERMITTEES *	CATTLE NO.	CATTLE AUMS	HORSES & BURROS NO.	HORSES & BURROS AUMS	SHEEP & GOATS NO.	SHEEP & GOATS AUMS	TOTAL NO.	TOTAL AUMS
PERMITTED TO GRAZE **		360	1,772					360	1,772
ACTUALLY GRAZED									
PAID PERMITS ***	23	360	1,772					360	1,772
FREE USE									
RECREATION STOCK									
OTHER FREE USE									
PRIVATE LANDS									
CROSSING									
UNAUTHORIZED USE									
SUBTOTAL **	23	360	1,772					360	1,772
WILD HORSES									
WILD BURROS									
TOTAL ACT. GRAZED **	23	360	1,772					360	1,772
LOSSES									
POISONOUS PLANTS									
PREDATORS									
OTHER									

* PERMITTEES HOLDING PAID PERMITS ARE NOT COUNTED IN OTHER CATEGORIES
** PRIVATE LAND DATA NOT INCLUDED IN TOTALS
*** INCLUDES PERMIT TYPES 11, 12, 13, 14, 15, 16, 17, 21, 30, 50, 51, 59, 63, 81

U.S. DEPT. OF AGRICULTURE - FOREST SERVICE
ANNUAL GRAZING STATISTICAL REPORT - FY 1984

NATIONAL FOREST SYSTEM
OKLAHOMA

	NO. OF PERMITTEES *	CATTLE NO.	CATTLE AUMS	HORSES & BURROS NO.	HORSES & BURROS AUMS	SHEEP & GOATS NO.	SHEEP & GOATS AUMS	TOTAL NO.	TOTAL AUMS
PERMITTED TO GRAZE **		4,214	30,099					4,214	30,099
ACTUALLY GRAZED									
PAID PERMITS ***	132	4,128	27,658					4,128	27,658
FREE USE									
RECREATION STOCK									
OTHER FREE USE									
PRIVATE LANDS		17	60					17	60
CROSSING									
UNAUTHORIZED USE	1	10	19					10	19
SUBTOTAL **	133	4,138	27,677					4,138	27,677
WILD HORSES									
WILD BURROS									
TOTAL ACT. GRAZED **	133	4,138	27,677					4,138	27,677
LOSSES									
POISONOUS PLANTS									
PREDATORS									
OTHER		10						10	

* PERMITTEES HOLDING PAID PERMITS ARE NOT COUNTED IN OTHER CATEGORIES
** PRIVATE LAND DATA NOT INCLUDED IN TOTALS
*** INCLUDES PERMIT TYPES 11, 12, 13, 14, 15, 16, 17, 21, 30, 50, 51, 59, 63, 81

U.S. DEPT. OF AGRICULTURE - FOREST SERVICE
ANNUAL GRAZING STATISTICAL REPORT - FY 1984

NATIONAL FOREST
OKLAHOMA

	NO. OF PERMITTEES *	CATTLE NO.	CATTLE AUMS	HORSES & BURROS NO.	HORSES & BURROS AUMS	SHEEP & GOATS NO.	SHEEP & GOATS AUMS	TOTAL NO.	TOTAL AUMS
PERMITTED TO GRAZE **		1,085	8,186					1,085	8,186
ACTUALLY GRAZED									
PAID PERMITS ***	31	833	6,328					833	6,328
FREE USE									
RECREATION STOCK									
OTHER FREE USE									
PRIVATE LANDS									
CROSSING									
UNAUTHORIZED USE	1	10	19					10	19
SUBTOTAL **	32	843	6,347					843	6,347
WILD HORSES									
WILD BURROS									
TOTAL ACT. GRAZED **	32	843	6,347					843	6,347
LOSSES									
POISONOUS PLANTS									
PREDATORS									
OTHER		10						10	

* PERMITTEES HOLDING PAID PERMITS ARE NOT COUNTED IN OTHER CATEGORIES
** PRIVATE LAND DATA NOT INCLUDED IN TOTALS
*** INCLUDES PERMIT TYPES 11, 12, 13, 14, 15, 16, 17, 21, 30, 50, 51, 59, 63, 81

U.S. DEPT. OF AGRICULTURE - FOREST SERVICE
ANNUAL GRAZING STATISTICAL REPORT - FY 1984

NATIONAL GRASSLANDS
OKLAHOMA

	NO. OF PERMITTEES *	CATTLE NO.	CATTLE AUMS	HORSES & BURROS NO.	HORSES & BURROS AUMS	SHEEP & GOATS NO.	SHEEP & GOATS AUMS	TOTAL NO.	TOTAL AUMS
PERMITTED TO GRAZE **		3,129	21,913					3,129	21,913
ACTUALLY GRAZED									
PAID PERMITS ***	101	3,295	21,330					3,295	21,330
FREE USE									
RECREATION STOCK									
OTHER FREE USE									
PRIVATE LANDS		17	60					17	60
CROSSING									
UNAUTHORIZED USE									
SUBTOTAL **	101	3,295	21,330					3,295	21,330
WILD HORSES									
WILD BURROS									
TOTAL ACT. GRAZED **	101	3,295	21,330					3,295	21,330
LOSSES									
POISONOUS PLANTS									
PREDATORS									
OTHER									

* PERMITTEES HOLDING PAID PERMITS ARE NOT COUNTED IN OTHER CATEGORIES
** PRIVATE LAND DATA NOT INCLUDED IN TOTALS
*** INCLUDES PERMIT TYPES 11, 12, 13, 14, 15, 16, 17, 21, 30, 50, 51, 59, 63, 81

U.S. DEPT. OF AGRICULTURE - FOREST SERVICE
ANNUAL GRAZING STATISTICAL REPORT - FY 1984

NATIONAL FOREST SYSTEM
OREGON

	NO. OF PERMITTEES *	CATTLE NO.	CATTLE AUMS	HORSES & BURROS NO.	HORSES & BURROS AUMS	SHEEP & GOATS NO.	SHEEP & GOATS AUMS	TOTAL NO.	TOTAL AUMS
PERMITTED TO GRAZE **		110,337	547,493	8,738	3,513	59,050	52,244	178,125	603,250
ACTUALLY GRAZED PAID PERMITS ***	737	93,314	462,201	375	1,058	44,397	38,634	138,086	501,893
FREE USE RECREATION STOCK	4,796			8,304	2,151			8,304	2,151
OTHER FREE USE	8			61	265			61	265
PRIVATE LANDS	39	10,623	46,103	1	6	569	527	11,193	46,636
CROSSING	12	8,887	1,000			8,575	293	17,462	1,293
UNAUTHORIZED USE	14	3,611	1,456	70	1,008			3,681	2,464
SUBTOTAL **	5,567	105,812	464,657	8,810	4,482	52,972	38,927	167,594	508,066
WILD HORSES				190	2,736			190	2,736
WILD BURROS									
TOTAL ACT. GRAZED **	5,567	105,812	464,657	9,000	7,218	52,972	38,927	167,784	510,802
LOSSES POISONOUS PLANTS		6				24		30	
PREDATORS		6				674		680	
OTHER		1,651				443		2,094	

* PERMITTEES HOLDING PAID PERMITS ARE NOT COUNTED IN OTHER CATEGORIES
** PRIVATE LAND DATA NOT INCLUDED IN TOTALS
*** INCLUDES PERMIT TYPES 11, 12, 13, 14, 15, 16, 17, 21, 30, 50, 51, 59, 63, 81

U.S. DEPT. OF AGRICULTURE - FOREST SERVICE
ANNUAL GRAZING STATISTICAL REPORT - FY 1984

NATIONAL FOREST
OREGON

	NO. OF PERMITTEES *	CATTLE NO.	CATTLE AUMS	HORSES & BURROS NO.	HORSES & BURROS AUMS	SHEEP & GOATS NO.	SHEEP & GOATS AUMS	TOTAL NO.	TOTAL AUMS
PERMITTED TO GRAZE **		107,707	522,018	8,704	3,398	58,115	52,204	174,526	577,620
ACTUALLY GRAZED									
PAID PERMITS ***	698	90,770	442,350	345	987	43,462	38,594	134,577	481,931
FREE USE									
RECREATION STOCK	4,796			8,304	2,151			8,304	2,151
OTHER FREE USE	8			57	221			57	221
PRIVATE LANDS	39	10,623	46,103	1	6	569	527	11,193	46,636
CROSSING	12	8,887	1,000			8,575	293	17,462	1,293
UNAUTHORIZED USE	14	3,611	1,456	70	1,008			3,681	2,464
SUBTOTAL **	5,528	103,268	444,806	8,776	4,367	52,037	38,887	164,081	488,060
WILD HORSES				190	2,736			190	2,736
WILD BURROS									
TOTAL ACT. GRAZED **	5,528	103,268	444,806	8,966	7,103	52,037	38,887	164,271	490,796
LOSSES									
POISONOUS PLANTS		6				24		30	
PREDATORS		6				674		680	
OTHER		1,651				443		2,094	

* PERMITTEES HOLDING PAID PERMITS ARE NOT COUNTED IN OTHER CATEGORIES
** PRIVATE LAND DATA NOT INCLUDED IN TOTALS
*** INCLUDES PERMIT TYPES 11, 12, 13, 14, 15, 16, 17, 21, 30, 50, 51, 59, 63, 81

U.S. DEPT. OF AGRICULTURE - FOREST SERVICE
ANNUAL GRAZING STATISTICAL REPORT - FY 1984

NATIONAL GRASSLANDS
OREGON

	NO. OF PERMITTEES *	CATTLE NO.	CATTLE AUMS	HORSES & BURROS NO.	HORSES & BURROS AUMS	SHEEP & GOATS NO.	SHEEP & GOATS AUMS	TOTAL NO.	TOTAL AUMS
PERMITTED TO GRAZE **		2,630	25,475	34	115	935	40	3,599	25,630
ACTUALLY GRAZED PAID PERMITS ***	39	2,544	19,851	30	71	935	40	3,509	19,962
FREE USE RECREATION STOCK									
OTHER FREE USE				4	44			4	44
PRIVATE LANDS									
CROSSING									
UNAUTHORIZED USE									
SUBTOTAL **	39	2,544	19,851	34	115	935	40	3,513	20,006
WILD HORSES									
WILD BURROS									
TOTAL ACT. GRAZED **	39	2,544	19,851	34	115	935	40	3,513	20,006
LOSSES POISONOUS PLANTS									
PREDATORS									
OTHER									

* PERMITTEES HOLDING PAID PERMITS ARE NOT COUNTED IN OTHER CATEGORIES
** PRIVATE LAND DATA NOT INCLUDED IN TOTALS
*** INCLUDES PERMIT TYPES 11, 12, 13, 14, 15, 16, 17, 21, 30, 50, 51, 59, 63, 81

U.S. DEPT. OF AGRICULTURE - FOREST SERVICE
ANNUAL GRAZING STATISTICAL REPORT - FY 1984

NATIONAL FOREST
SOUTH CAROLINA

	NO. OF PERMITTEES *	CATTLE NO.	CATTLE AUMS	HORSES & BURROS NO.	HORSES & BURROS AUMS	SHEEP & GOATS NO.	SHEEP & GOATS AUMS	TOTAL NO.	TOTAL AUMS
PERMITTED TO GRAZE **		59	708					59	708
ACTUALLY GRAZED									
PAID PERMITS ***	5	28	293					28	293
FREE USE									
RECREATION STOCK									
OTHER FREE USE	2	3	48					3	48
PRIVATE LANDS									
CROSSING									
UNAUTHORIZED USE									
SUBTOTAL **	7	31	341					31	341
WILD HORSES									
WILD BURROS									
TOTAL ACT. GRAZED **	7	31	341					31	341
LOSSES									
POISONOUS PLANTS									
PREDATORS									
OTHER									

* PERMITTEES HOLDING PAID PERMITS ARE NOT COUNTED IN OTHER CATEGORIES
** PRIVATE LAND DATA NOT INCLUDED IN TOTALS
*** INCLUDES PERMIT TYPES 11, 12, 13, 14, 15, 16, 17, 21, 30, 50, 51, 59, 63, 81

U.S. DEPT. OF AGRICULTURE - FOREST SERVICE
ANNUAL GRAZING STATISTICAL REPORT - FY 1984

NATIONAL FOREST SYSTEM
SOUTH DAKOTA

	NO. OF PERMITTEES *	CATTLE NO.	CATTLE AUMS	HORSES & BURROS NO.	HORSES & BURROS AUMS	SHEEP & GOATS NO.	SHEEP & GOATS AUMS	TOTAL NO.	TOTAL AUMS
PERMITTED TO GRAZE **		80,194	487,715	170	1,293	3,053	4,770	83,417	493,778
ACTUALLY GRAZED PAID PERMITS ***	898	79,258	478,906	136	1,016	3,998	5,572	83,392	485,494
FREE USE RECREATION STOCK									
OTHER FREE USE	1			4	58			4	58
PRIVATE LANDS	16	6,330	46,025	14	101	833	1,085	7,177	47,211
CROSSING									
UNAUTHORIZED USE	1	25	33					25	33
SUBTOTAL **	900	79,283	478,939	140	1,074	3,998	5,572	83,421	485,585
WILD HORSES									
WILD BURROS									
TOTAL ACT. GRAZED **	900	79,283	478,939	140	1,074	3,998	5,572	83,421	485,585
LOSSES POISONOUS PLANTS		12						12	
PREDATORS									
OTHER		30						30	

* PERMITTEES HOLDING PAID PERMITS ARE NOT COUNTED IN OTHER CATEGORIES
** PRIVATE LAND DATA NOT INCLUDED IN TOTALS
*** INCLUDES PERMIT TYPES 11, 12, 13, 14, 15, 16, 17, 21, 30, 50, 51, 59, 63, 81

U.S. DEPT. OF AGRICULTURE - FOREST SERVICE
ANNUAL GRAZING STATISTICAL REPORT - FY 1984

NATIONAL FOREST
SOUTH DAKOTA

	NO. OF PERMITTEES *	CATTLE NO.	CATTLE AUMS	HORSES & BURROS NO.	HORSES & BURROS AUMS	SHEEP & GOATS NO.	SHEEP & GOATS AUMS	TOTAL NO.	TOTAL AUMS
PERMITTED TO GRAZE **		25,020	130,630	71	459			25,091	131,089
ACTUALLY GRAZED									
PAID PERMITS ***	448	25,188	130,206	67	404			25,255	130,610
FREE USE									
RECREATION STOCK									
OTHER FREE USE	1			4	58			4	58
PRIVATE LANDS	11	2,585	12,077					2,585	12,077
CROSSING									
UNAUTHORIZED USE	1	25	33					25	33
SUBTOTAL **	450	25,213	130,239	71	462			25,284	130,701
WILD HORSES									
WILD BURROS									
TOTAL ACT. GRAZED **	450	25,213	130,239	71	462			25,284	130,701
LOSSES									
POISONOUS PLANTS		12						12	
PREDATORS									
OTHER		15						15	

* PERMITTEES HOLDING PAID PERMITS ARE NOT COUNTED IN OTHER CATEGORIES
** PRIVATE LAND DATA NOT INCLUDED IN TOTALS
*** INCLUDES PERMIT TYPES 11, 12, 13, 14, 15, 16, 17, 21, 30, 50, 51, 59, 63, 81

U.S. DEPT. OF AGRICULTURE - FOREST SERVICE
ANNUAL GRAZING STATISTICAL REPORT - FY 1984

NATIONAL GRASSLANDS
SOUTH DAKOTA

	NO. OF PERMITTEES *	CATTLE NO.	CATTLE AUMS	HORSES & BURROS NO.	HORSES & BURROS AUMS	SHEEP & GOATS NO.	SHEEP & GOATS AUMS	TOTAL NO.	TOTAL AUMS
PERMITTED TO GRAZE **		55,174	357,085	99	834	3,053	4,770	58,326	362,689
ACTUALLY GRAZED PAID PERMITS ***	450	54,070	348,700	69	612	3,998	5,572	58,137	354,884
FREE USE RECREATION STOCK									
OTHER FREE USE									
PRIVATE LANDS	5	3,745	33,948	14	101	833	1,085	4,592	35,134
CROSSING									
UNAUTHORIZED USE									
SUBTOTAL **	450	54,070	348,700	69	612	3,998	5,572	58,137	354,884
WILD HORSES									
WILD BURROS									
TOTAL ACT. GRAZED **	450	54,070	348,700	69	612	3,998	5,572	58,137	354,884
LOSSES POISONOUS PLANTS									
PREDATORS									
OTHER		15						15	

* PERMITTEES HOLDING PAID PERMITS ARE NOT COUNTED IN OTHER CATEGORIES
** PRIVATE LAND DATA NOT INCLUDED IN TOTALS
*** INCLUDES PERMIT TYPES 11, 12, 13, 14, 15, 16, 17, 21, 30, 50, 51, 59, 63, 81

U.S. DEPT. OF AGRICULTURE - FOREST SERVICE
ANNUAL GRAZING STATISTICAL REPORT - FY 1984

NATIONAL FOREST SYSTEM
TEXAS

	NO. OF PERMITTEES *	CATTLE NO.	CATTLE AUMS	HORSES & BURROS NO.	HORSES & BURROS AUMS	SHEEP & GOATS NO.	SHEEP & GOATS AUMS	TOTAL NO.	TOTAL AUMS
PERMITTED TO GRAZE **		12,540	89,366	10	68			12,550	89,434
ACTUALLY GRAZED									
PAID PERMITS ***	267	11,110	75,758	10	68			11,120	75,826
FREE USE									
RECREATION STOCK									
OTHER FREE USE	6	30	199					30	199
PRIVATE LANDS	1	92	350					92	350
CROSSING	1	35	8					35	8
UNAUTHORIZED USE									
SUBTOTAL **	274	11,175	75,965	10	68			11,185	76,033
WILD HORSES									
WILD BURROS									
TOTAL ACT. GRAZED **	274	11,175	75,965	10	68			11,185	76,033
LOSSES									
POISONOUS PLANTS									
PREDATORS		2						2	
OTHER		16						16	

* PERMITTEES HOLDING PAID PERMITS ARE NOT COUNTED IN OTHER CATEGORIES
** PRIVATE LAND DATA NOT INCLUDED IN TOTALS
*** INCLUDES PERMIT TYPES 11, 12, 13, 14, 15, 16, 17, 21, 30, 50, 51, 59, 63, 81

U.S. DEPT. OF AGRICULTURE - FOREST SERVICE
ANNUAL GRAZING STATISTICAL REPORT - FY 1984

NATIONAL FOREST
TEXAS

	NO. OF PERMITTEES *	CATTLE NO.	CATTLE AUMS	HORSES & BURROS NO.	HORSES & BURROS AUMS	SHEEP & GOATS NO.	SHEEP & GOATS AUMS	TOTAL NO.	TOTAL AUMS
PERMITTED TO GRAZE **		5,409	42,351	10	68			5,419	42,419
ACTUALLY GRAZED									
PAID PERMITS ***	150	4,323	32,163	10	68			4,333	32,231
FREE USE									
RECREATION STOCK									
OTHER FREE USE	6	30	199					30	199
PRIVATE LANDS									
CROSSING	1	35	8					35	8
UNAUTHORIZED USE									
SUBTOTAL **	157	4,388	32,370	10	68			4,398	32,438
WILD HORSES									
WILD BURROS									
TOTAL ACT. GRAZED **	157	4,388	32,370	10	68			4,398	32,438
LOSSES									
POISONOUS PLANTS									
PREDATORS									
OTHER		3						3	

* PERMITTEES HOLDING PAID PERMITS ARE NOT COUNTED IN OTHER CATEGORIES
** PRIVATE LAND DATA NOT INCLUDED IN TOTALS
*** INCLUDES PERMIT TYPES 11, 12, 13, 14, 15, 16, 17, 21, 30, 50, 51, 59, 63, 81

U.S. DEPT. OF AGRICULTURE - FOREST SERVICE
ANNUAL GRAZING STATISTICAL REPORT - FY 1984

NATIONAL GRASSLANDS
TEXAS

	NO. OF PERMITTEES *	CATTLE NO.	CATTLE AUMS	HORSES & BURROS NO.	HORSES & BURROS AUMS	SHEEP & GOATS NO.	SHEEP & GOATS AUMS	TOTAL NO.	TOTAL AUMS
PERMITTED TO GRAZE **		7,131	47,015					7,131	47,015
ACTUALLY GRAZED									
PAID PERMITS ***	117	6,787	43,595					6,787	43,595
FREE USE									
RECREATION STOCK									
OTHER FREE USE									
PRIVATE LANDS	1	92	350					92	350
CROSSING									
UNAUTHORIZED USE									
SUBTOTAL **	117	6,787	43,595					6,787	43,595
WILD HORSES									
WILD BURROS									
TOTAL ACT. GRAZED **	117	6,787	43,595					6,787	43,595
LOSSES									
POISONOUS PLANTS									
PREDATORS		2						2	
OTHER		13						13	

* PERMITTEES HOLDING PAID PERMITS ARE NOT COUNTED IN OTHER CATEGORIES
** PRIVATE LAND DATA NOT INCLUDED IN TOTALS
*** INCLUDES PERMIT TYPES 11, 12, 13, 14, 15, 16, 17, 21, 30, 50, 51, 59, 63, 81

U.S. DEPT. OF AGRICULTURE - FOREST SERVICE
ANNUAL GRAZING STATISTICAL REPORT - FY 1984

NATIONAL FOREST
UTAH

	NO. OF PERMITTEES *	CATTLE NO.	CATTLE AUMS	HORSES & BURROS NO.	HORSES & BURROS AUMS	SHEEP & GOATS NO.	SHEEP & GOATS AUMS	TOTAL NO.	TOTAL AUMS
PERMITTED TO GRAZE **		97,272	500,177	818	4,271	279,026	234,619	377,116	739,067
ACTUALLY GRAZED PAID PERMITS ***	1,477	98,987	470,149	404	1,683	243,826	190,003	343,217	661,835
FREE USE RECREATION STOCK	11,581			12,240	4,957			12,240	4,957
OTHER FREE USE	4			24	177			24	177
PRIVATE LANDS	130	1,665	8,473			7,381	4,905	9,046	13,378
CROSSING									
UNAUTHORIZED USE		25	132			100	101	125	233
SUBTOTAL **	13,062	99,012	470,281	12,668	6,817	243,926	190,104	355,606	667,202
WILD HORSES				50	331			50	331
WILD BURROS									
TOTAL ACT. GRAZED **	13,062	99,012	470,281	12,718	7,148	243,926	190,104	355,656	667,533
LOSSES									
POISONOUS PLANTS		24				74		98	
PREDATORS		10				1,427		1,437	
OTHER		219				515		734	

* PERMITTEES HOLDING PAID PERMITS ARE NOT COUNTED IN OTHER CATEGORIES
** PRIVATE LAND DATA NOT INCLUDED IN TOTALS
*** INCLUDES PERMIT TYPES 11, 12, 13, 14, 15, 16, 17, 21, 30, 50, 51, 59, 63, 81

U.S. DEPT. OF AGRICULTURE - FOREST SERVICE
ANNUAL GRAZING STATISTICAL REPORT - FY 1984

NATIONAL FOREST
VERMONT

	NO. OF PERMITTEES *	CATTLE NO.	CATTLE AUMS	HORSES & BURROS NO.	HORSES & BURROS AUMS	SHEEP & GOATS NO.	SHEEP & GOATS AUMS	TOTAL NO.	TOTAL AUMS
PERMITTED TO GRAZE **		70	291			60	48	130	339
ACTUALLY GRAZED									
PAID PERMITS ***	11	70	291			44	38	114	329
FREE USE									
RECREATION STOCK									
OTHER FREE USE									
PRIVATE LANDS									
CROSSING									
UNAUTHORIZED USE									
SUBTOTAL **	11	70	291			44	38	114	329
WILD HORSES									
WILD BURROS									
TOTAL ACT. GRAZED **	11	70	291			44	38	114	329
LOSSES									
POISONOUS PLANTS									
PREDATORS									
OTHER									

* PERMITTEES HOLDING PAID PERMITS ARE NOT COUNTED IN OTHER CATEGORIES
** PRIVATE LAND DATA NOT INCLUDED IN TOTALS
*** INCLUDES PERMIT TYPES 11, 12, 13, 14, 15, 16, 17, 21, 30, 50, 51, 59, 63, 81

U.S. DEPT. OF AGRICULTURE - FOREST SERVICE
ANNUAL GRAZING STATISTICAL REPORT - FY 1984

NATIONAL FOREST
VIRGINIA

	NO. OF PERMITTEES *	CATTLE NO.	CATTLE AUMS	HORSES & BURROS NO.	HORSES & BURROS AUMS	SHEEP & GOATS NO.	SHEEP & GOATS AUMS	TOTAL NO.	TOTAL AUMS
PERMITTED TO GRAZE **		956	6,693	103	1,023	101	182	1,160	7,898
ACTUALLY GRAZED PAID PERMITS ***	49	938	6,550	101	961	86	130	1,125	7,641
FREE USE RECREATION STOCK									
OTHER FREE USE									
PRIVATE LANDS									
CROSSING									
UNAUTHORIZED USE									
SUBTOTAL **	49	938	6,550	101	961	86	130	1,125	7,641
WILD HORSES									
WILD BURROS									
TOTAL ACT. GRAZED **	49	938	6,550	101	961	86	130	1,125	7,641
LOSSES POISONOUS PLANTS									
PREDATORS									
OTHER		4		1		7		12	

* PERMITTEES HOLDING PAID PERMITS ARE NOT COUNTED IN OTHER CATEGORIES
** PRIVATE LAND DATA NOT INCLUDED IN TOTALS
*** INCLUDES PERMIT TYPES 11, 12, 13, 14, 15, 16, 17, 21, 30, 50, 51, 59, 63, 81

U.S. DEPT. OF AGRICULTURE - FOREST SERVICE
ANNUAL GRAZING STATISTICAL REPORT - FY 1984

NATIONAL FOREST
WASHINGTON

	NO. OF PERMITTEES *	CATTLE NO.	CATTLE AUMS	HORSES & BURROS NO.	HORSES & BURROS AUMS	SHEEP & GOATS NO.	SHEEP & GOATS AUMS	TOTAL NO.	TOTAL AUMS
PERMITTED TO GRAZE **		22,681	115,653	44,994	8,149	12,047	10,468	79,722	134,270
ACTUALLY GRAZED									
PAID PERMITS ***	228	21,707	106,211	274	415	11,712	9,609	33,693	116,235
FREE USE									
RECREATION STOCK	17,030			44,631	6,991			44,631	6,991
OTHER FREE USE	5			84	694			84	694
PRIVATE LANDS	4	1,215	5,031			178	137	1,393	5,168
CROSSING									
UNAUTHORIZED USE		15	71	30	6	868	69	913	146
SUBTOTAL **	17,263	21,722	106,282	45,019	8,106	12,580	9,678	79,321	124,066
WILD HORSES									
WILD BURROS									
TOTAL ACT. GRAZED **	17,263	21,722	106,282	45,019	8,106	12,580	9,678	79,321	124,066
LOSSES									
POISONOUS PLANTS		11				26		37	
PREDATORS		16				142		158	
OTHER		95		5		300		400	

* PERMITTEES HOLDING PAID PERMITS ARE NOT COUNTED IN OTHER CATEGORIES
** PRIVATE LAND DATA NOT INCLUDED IN TOTALS
*** INCLUDES PERMIT TYPES 11, 12, 13, 14, 15, 16, 17, 21, 30, 50, 51, 59, 63, 81

U.S. DEPT. OF AGRICULTURE - FOREST SERVICE
ANNUAL GRAZING STATISTICAL REPORT - FY 1984

NATIONAL FOREST
WEST VIRGINIA

	NO. OF PERMITTEES *	CATTLE NO.	CATTLE AUMS	HORSES & BURROS NO.	HORSES & BURROS AUMS	SHEEP & GOATS NO.	SHEEP & GOATS AUMS	TOTAL NO.	TOTAL AUMS
PERMITTED TO GRAZE **		2,185	10,088	4	24	267	367	2,456	10,479
ACTUALLY GRAZED									
PAID PERMITS ***	111	2,140	9,808	4	24	219	308	2,363	10,140
FREE USE									
RECREATION STOCK									
OTHER FREE USE									
PRIVATE LANDS									
CROSSING									
UNAUTHORIZED USE									
SUBTOTAL **	111	2,140	9,808	4	24	219	308	2,363	10,140
WILD HORSES									
WILD BURROS									
TOTAL ACT. GRAZED **	111	2,140	9,808	4	24	219	308	2,363	10,140
LOSSES									
POISONOUS PLANTS									
PREDATORS									
OTHER									

* PERMITTEES HOLDING PAID PERMITS ARE NOT COUNTED IN OTHER CATEGORIES
** PRIVATE LAND DATA NOT INCLUDED IN TOTALS
*** INCLUDES PERMIT TYPES 11, 12, 13, 14, 15, 16, 17, 21, 30, 50, 51, 59, 63, 81

U.S. DEPT. OF AGRICULTURE - FOREST SERVICE
ANNUAL GRAZING STATISTICAL REPORT - FY 1984

NATIONAL FOREST
WISCONSIN

	NO. OF PERMITTEES *	CATTLE NO.	CATTLE AUMS	HORSES & BURROS NO.	HORSES & BURROS AUMS	SHEEP & GOATS NO.	SHEEP & GOATS AUMS	TOTAL NO.	TOTAL AUMS
PERMITTED TO GRAZE **		65	178	3	2			68	180
ACTUALLY GRAZED									
PAID PERMITS ***	6	65	178	32	2			97	180
FREE USE									
RECREATION STOCK									
OTHER FREE USE									
PRIVATE LANDS									
CROSSING									
UNAUTHORIZED USE									
SUBTOTAL **	6	65	178	32	2			97	180
WILD HORSES									
WILD BURROS									
TOTAL ACT. GRAZED **	6	65	178	32	2			97	180
LOSSES									
POISONOUS PLANTS									
PREDATORS									
OTHER									

* PERMITTEES HOLDING PAID PERMITS ARE NOT COUNTED IN OTHER CATEGORIES
** PRIVATE LAND DATA NOT INCLUDED IN TOTALS
*** INCLUDES PERMIT TYPES 11, 12, 13, 14, 15, 16, 17, 21, 30, 50, 51, 59, 63, 81

U.S. DEPT. OF AGRICULTURE - FOREST SERVICE
ANNUAL GRAZING STATISTICAL REPORT - FY 1984

NATIONAL FOREST SYSTEM
WYOMING

	NO. OF PERMITTEES *	CATTLE NO.	CATTLE AUMS	HORSES & BURROS NO.	HORSES & BURROS AUMS	SHEEP & GOATS NO.	SHEEP & GOATS AUMS	TOTAL NO.	TOTAL AUMS
PERMITTED TO GRAZE **		139,894	659,610	12,332	11,811	235,013	161,606	387,239	833,027
ACTUALLY GRAZED									
PAID PERMITS ***	1,192	128,037	518,997	3,100	9,859	176,283	125,619	307,420	654,475
FREE USE									
RECREATION STOCK	6,289			9,860	9,605			9,860	9,605
OTHER FREE USE	21			142	884			142	884
PRIVATE LANDS	13	1,983	9,326	5	26	2,566	2,506	4,554	11,858
CROSSING	9	500	115	20	5	6,900	673	7,420	793
UNAUTHORIZED USE	1	26	29					26	29
SUBTOTAL **	7,512	128,563	519,141	13,122	20,353	183,183	126,292	324,868	665,786
WILD HORSES									
WILD BURROS									
TOTAL ACT. GRAZED **	7,512	128,563	519,141	13,122	20,353	183,183	126,292	324,868	665,786
LOSSES									
POISONOUS PLANTS		56				117		173	
PREDATORS		1				485		486	
OTHER		161		2		162		325	

* PERMITTEES HOLDING PAID PERMITS ARE NOT COUNTED IN OTHER CATEGORIES
** PRIVATE LAND DATA NOT INCLUDED IN TOTALS
*** INCLUDES PERMIT TYPES 11, 12, 13, 14, 15, 16, 17, 21, 30, 50, 51, 59, 63, 81

U.S. DEPT. OF AGRICULTURE - FOREST SERVICE
ANNUAL GRAZING STATISTICAL REPORT - FY 1984

NATIONAL FOREST
WYOMING

	NO. OF PERMITTEES *	CATTLE NO.	CATTLE AUMS	HORSES & BURROS NO.	HORSES & BURROS AUMS	SHEEP & GOATS NO.	SHEEP & GOATS AUMS	TOTAL NO.	TOTAL AUMS
PERMITTED TO GRAZE **		118,675	532,227	12,210	10,570	213,352	127,472	344,237	670,269
ACTUALLY GRAZED									
PAID PERMITS ***	821	109,428	442,881	2,971	8,820	158,204	108,400	270,603	560,101
FREE USE									
RECREATION STOCK	6,289			9,860	9,605			9,860	9,605
OTHER FREE USE	21			142	884			142	884
PRIVATE LANDS	6	1,441	5,331	4	11	708	569	2,153	5,911
CROSSING	9	500	115	20	5	6,900	673	7,420	793
UNAUTHORIZED USE	1	26	29					26	29
SUBTOTAL **	7,141	109,954	443,025	12,993	19,314	165,104	109,073	288,051	571,412
WILD HORSES									
WILD BURROS									
TOTAL ACT. GRAZED **	7,141	109,954	443,025	12,993	19,314	165,104	109,073	288,051	571,412
LOSSES									
POISONOUS PLANTS		56				117		173	
PREDATORS		1				485		486	
OTHER		161		2		162		325	

* PERMITTEES HOLDING PAID PERMITS ARE NOT COUNTED IN OTHER CATEGORIES
** PRIVATE LAND DATA NOT INCLUDED IN TOTALS
*** INCLUDES PERMIT TYPES 11, 12, 13, 14, 15, 16, 17, 21, 30, 50, 51, 59, 63, 81

U.S. DEPT. OF AGRICULTURE - FOREST SERVICE
ANNUAL GRAZING STATISTICAL REPORT - FY 1984

NATIONAL GRASSLANDS
WYOMING

	NO. OF PERMITTEES *	CATTLE NO.	CATTLE AUMS	HORSES & BURROS NO.	HORSES & BURROS AUMS	SHEEP & GOATS NO.	SHEEP & GOATS AUMS	TOTAL NO.	TOTAL AUMS
PERMITTED TO GRAZE **		21,219	127,383	122	1,241	21,661	34,134	43,002	162,758
ACTUALLY GRAZED									
PAID PERMITS ***	371	18,609	76,116	129	1,039	18,079	17,219	36,817	94,374
FREE USE									
RECREATION STOCK									
OTHER FREE USE									
PRIVATE LANDS	7	542	3,995	1	15	1,858	1,937	2,401	5,947
CROSSING									
UNAUTHORIZED USE									
SUBTOTAL **	371	18,609	76,116	129	1,039	18,079	17,219	36,817	94,374
WILD HORSES									
WILD BURROS									
TOTAL ACT. GRAZED **	371	18,609	76,116	129	1,039	18,079	17,219	36,817	94,374
LOSSES									
POISONOUS PLANTS									
PREDATORS									
OTHER									

* PERMITTEES HOLDING PAID PERMITS ARE NOT COUNTED IN OTHER CATEGORIES
** PRIVATE LAND DATA NOT INCLUDED IN TOTALS
*** INCLUDES PERMIT TYPES 11, 12, 13, 14, 15, 16, 17, 21, 30, 50, 51, 59, 63, 81