United States
Department of
Agriculture

Forest
Service

**Range
Management
Staff
Washington, D.C.**

Annual Grazing Statistical Report

Use Summary 1977

PROPERTY OF
RANGE MANAGEMENT
DO NOT REMOVE

August 1981

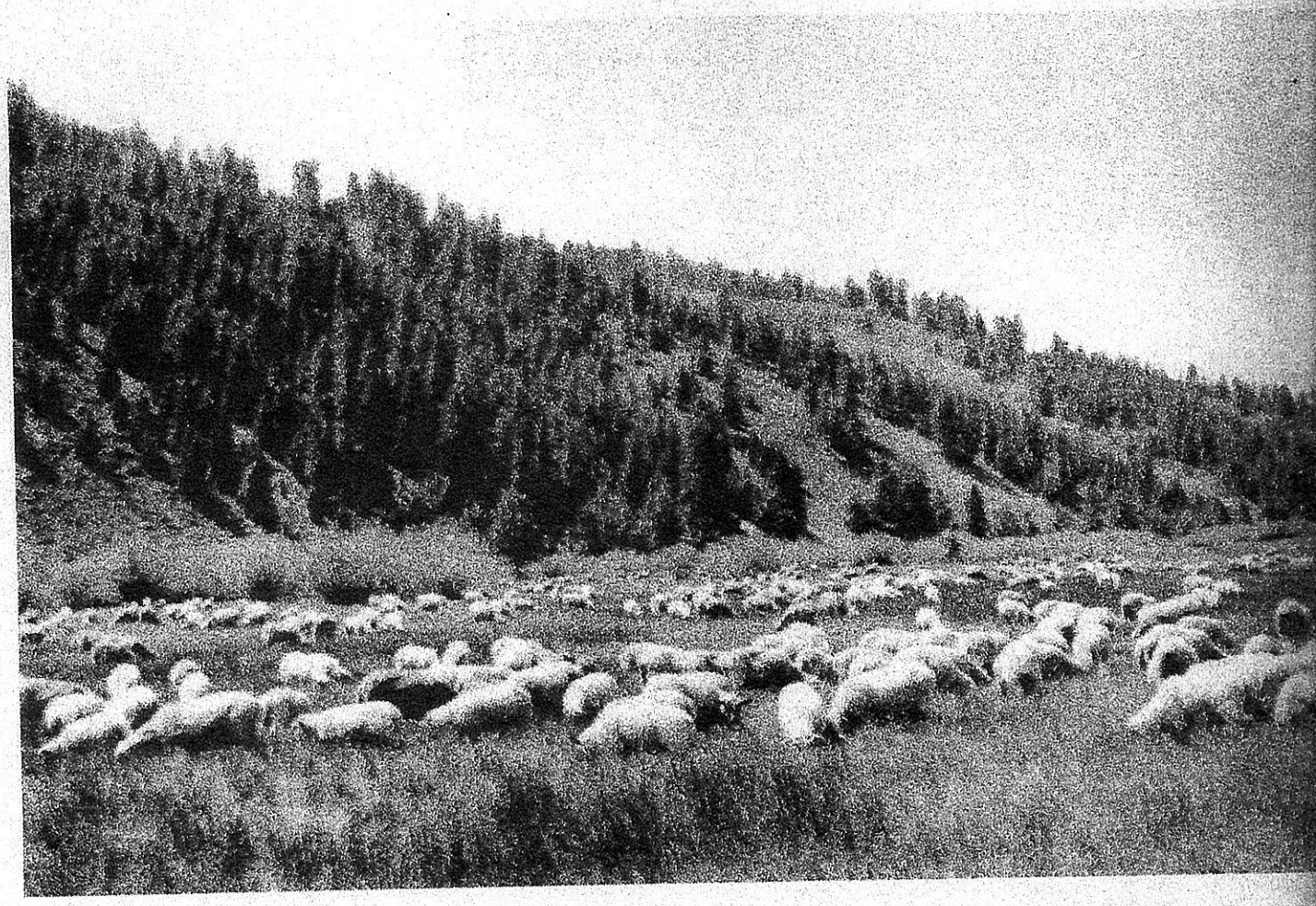

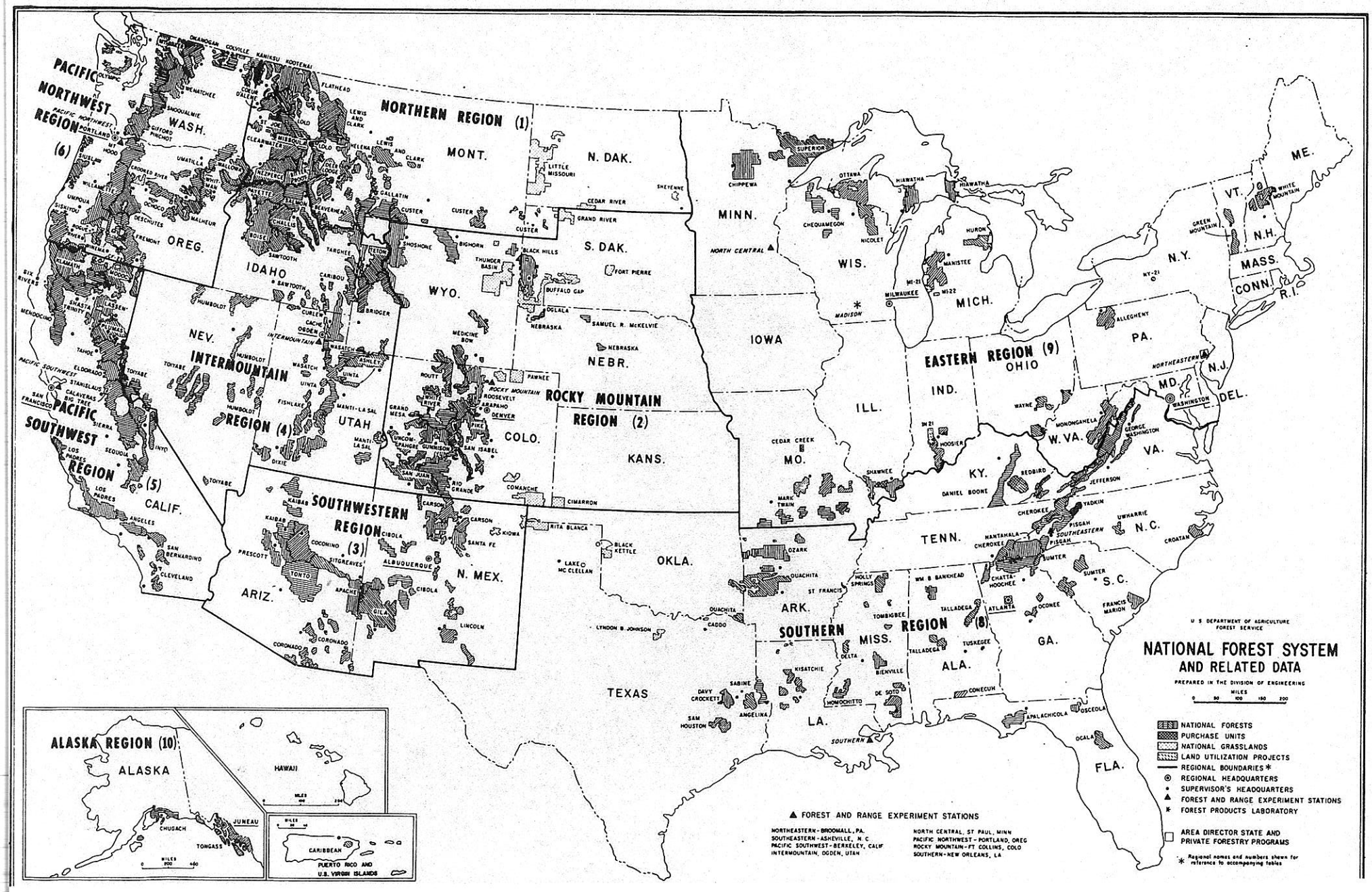
NATIONAL FOREST SYSTEM
AND RELATED DATA
U S DEPARTMENT OF AGRICULTURE
FOREST SERVICE
PREPARED IN THE DIVISION OF ENGINEERING
MILES
0 50 100 150 200
NATIONAL FORESTS
PURCHASE UNITS
NATIONAL GRASSLANDS
LAND UTILIZATION PROJECTS
REGIONAL BOUNDARIES *
REGIONAL HEADQUARTERS
SUPERVISOR'S HEADQUARTERS
FOREST AND RANGE EXPERIMENT STATIONS
FOREST PRODUCTS LABORATORY
AREA DIRECTOR STATE AND PRIVATE FORESTRY PROGRAMS
* Regional names and numbers shown for reference to accompanying tables
FOREST AND RANGE EXPERIMENT STATIONS
NORTHEASTERN - BROOMALL, PA.
SOUTHEASTERN - ASHEVILLE, N. C.
PACIFIC SOUTHWEST - BERKELEY, CALIF.
INTERMOUNTAIN, OGDEN, UTAH
NORTH CENTRAL, ST. PAUL, MINN.
PACIFIC NORTHWEST - PORTLAND, OREG.
ROCKY MOUNTAIN - FT. COLLINS, COLO.
SOUTHERN - NEW ORLEANS, LA.
NORTHERN REGION (1)
ROCKY MOUNTAIN REGION (2)
SOUTHWESTERN REGION (3)
INTERMOUNTAIN REGION (4)
PACIFIC SOUTHWEST REGION (5)
PACIFIC NORTHWEST REGION (6)
SOUTHERN REGION (8)
EASTERN REGION (9)
ALASKA REGION (10)
ALASKA
HAWAII
CARIBBEAN
PUERTO RICO AND U.S. VIRGIN ISLANDS
WASH.
OREG.
CALIF.
NEV.
IDAHO
MONT.
WYO.
UTAH
ARIZ.
N. MEX.
COLO.
N. DAK.
S. DAK.
NEBR.
KANS.
OKLA.
TEXAS
MINN.
IOWA
MO.
ARK.
LA.
WIS.
ILL.
MICH.
IND.
OHIO
KY.
TENN.
MISS.
ALA.
GA.
FLA.
S.C.
N.C.
VA.
W. VA.
PA.
N.Y.
VT.
N.H.
ME.
MASS.
CONN.
R.I.
N.J.
DEL.
MD.

CONTENTS

	Page
INTRODUCTION	iii
REGULATIONS	iii
DEFINITIONS	vi
National Summaries	1
Regional Summaries	
Regions 1-6	5
Regions 8-9	9
Regions	
Region 1	13
Region 2	16
Region 3	20
Region 4	23
Region 5	26
Region 6	29
Region 8	32
Region 9	35
State Summaries	
Alabama	38
Arizona	39
Arkansas	40
California	41
Colorado	44
Florida	48
Georgia	49
Idaho	50
Illinois	53
Indiana	54
Kansas	55
Louisiana	56
Michigan	57
Minnesota	58
Mississippi	59
Missouri	60
Montana	63
Nebraska	64
Nevada	67
New Mexico	68
New York	71

State Summaries (Continued)

	Page
North Carolina	72
North Dakota	73
Ohio	74
Oklahoma	75
Oregon	78
South Carolina	81
South Dakota	82
Texas	85
Utah	88
Vermont	89
Virginia	90
Washington	91
West Virginia	92
Wisconsin	93
Wyoming	94

INTRODUCTION.

This statistical report provides data useful to the livestock industry and to those individuals and institutions interested in the use of the National Forest System range resources. It provides a means of informing the Department of Agriculture and those outside the Department about the resource management activity. The report is a source of local, regional, and national information on range use.

This report differs from more recent reports of this series. First, this report includes data on authorized grazing use in addition to the data on actual grazing use. (See definitions.) Secondly, this report summarizes use by animal unit months rather than animal months. (See definitions.) Also, note the definition for an animal unit month has changed. Thirdly, this report covers fiscal year 1977, where earlier reports were on a calendar year basis.

Livestock grazing is a factor in the management of 105 million of the 187 million acres in the National Forest System. This rangeland environment is divided into 11,200 range allotments of which 80 percent are grazed by cattle and horses, 17 percent by sheep and goats, and 3 percent by common use or "other."

The grazing use on the public lands of the National Forest System is allocated and administered through a grazing permit system which provides for as much tenure and stability to the user as is consistent with the public interest. Conditions and requirements are set forth in the following USDA Secretary's Regulation:

REGULATION 36 C.F.R.

231.3 GRAZING PERMITS AND GRAZING AGREEMENTS

(a) Unless otherwise specified by the Chief, Forest Service, all livestock use on National Forest System lands and on other lands under Forest Service control shall be authorized by grazing permit or grazing agreement.

(b) A grazing permit or grazing agreement conveys no right, title, or interest of the United States in any lands or resource use authorized thereunder and is a privilege for the exclusive benefit of the person or organization to whom a permit is issued or with whom a grazing agreement is entered into.

(c) The regulations of the Secretary of Agriculture relating to the protection, administration and development of the range resources are a part of each grazing permit and grazing agreement.

(d) Grazing permits and grazing agreements authorizing livestock use on National Forest System lands and on other lands under Forest Service control shall be as follows:

(1) Paid term permits may be issued for periods of ten years or less to person who owns the livestock to be grazed and such base ranch property as the Chief, Forest Service, may require. Term permits will be issued to expire December 31 of the mid-year of the decade (1985, 1995, etc.). Term permits may also be issued in connection with changes of ownership of the base property or the permitted livestock of term permittees. Term permits are renewable at the end of each term period provided the provisions and requirements under which they are issued continue to be met. The term permit provides its holder first priority for its renewal at the expiration of the term permit period. The Chief, Forest Service, shall prescribe provisions and requirements under which term permits may be issued, renewed, and administered, including:

(i) Criteria for eligibility;

(ii) Ownership of base property and livestock;

(iii) Specifications for ownership of base property;

(iv) Acquisition of base property and/or permitted livestock;

(v) Conditions for the approval of nonuse of permit for specified periods;

(vi) Upper limits governing size of permit that any person, firm or corporation; may hold;

(vii) Conditions whereby waiver of grazing privileges may be confirmed and new applicants recognized.

(2) Paid temporary permits may be issued annually to persons under such provisions and requirements as the Chief, Forest Service shall prescribe.

(3) Paid term or temporary permits with a specific on-and-off provision may be issued to persons owning livestock that will graze on range only part of which is National Forest System lands and on other lands under Forest Service control.

(4) Paid commercial transportation livestock permits may be issued, under such provisions and requirements as the Chief, Forest Service, shall prescribe, to persons who are engaged in commercial packing, dude ranching, or other commercial enterprises which involve transportation livestock use.

(5) Private land permits may be issued, free of charge, to persons who control grazing lands adjacent to National Forest System lands and who waive exclusive use of lands to the Forest Service for the full calendar year.

(6) Free permits may be issued to:

(i) Persons who reside on ranch or agricultural lands within or contiguous to National Forest System lands for not to exceed 10 head of livestock owned or kept for domestic purposes and whose products are consumed or whose services are used directly by the family of the resident and who distinctly need such National Forest System lands to support such domestic animals;

(ii) Persons who clearly need National Forest System lands to support the number of horses, mules or burros needed to manage permitted livestock;

(iii) Prospectors, campers, and travelers for the few head of livestock actually used during the period of occupancy;

(iv) Others as may be authorized by the Chief, Forest Service.

(7) Paid or free crossing permits may be issued to persons to trail livestock under such requirements and provisions as the Chief, Forest Service, shall prescribe.

(8) Grazing agreements may be entered into with cooperative grazing associations or similar organizations incorporated or otherwise established pursuant to State law. Such an agreement will make National Forest System lands and improvements available to the association for grazing purposes for periods of 10 years or less, subject to such provisions and requirements as the Chief, Forest Service, shall prescribe. The association may allocate and administer the available grazing use in accordance with the provisions of the grazing agreement and Forest Service policies.

(9) Negotiated permits may be issued in the absence of applicants qualified for other permits or agreements for periods up to 5 years. Authorized use will be under a grazing management plan.

(e) Any person authorized by a grazing permit or grazing agreement to use National Forest System lands and other lands under Forest Service control shall protect the land and property of the United States and shall pay the United States for any damage to its land or property resulting from negligence or from violation of the provisions and requirements of the grazing permit or grazing agreement or any law or regulation applicable to the National Forests or National Grasslands by such person, by his agents and employees when acting within the scope of their employment, or by his contractors or subcontractors.

(f) Any person authorized by a grazing permit or grazing agreement to use National Forest System lands and other lands under Forest Service control may at any time be required to give good sufficient bond to insure payment for all damages sustained by the United States through that person's failure to comply with the provisions and requirements of the grazing permit or the grazing agreement or any law or regulation applicable to the National Forests or National Grasslands.

Note: In previous reports, AUM's represented only the adult livestock grazed. This report includes grazing use by both adult and juvenile animals. To compare grazing use (AUM's) in this report to previous ones, multiply 1.2 times the AUM figure of the previous reports. For example: In 1977 Region 3 reported 2,303,674 AUM's grazed for adults and juveniles. The 1975 report shows 1,904,112 AUM's grazed based on adult animals alone. The approximate use by both adults and juveniles in 1975 is 2,284,934 AUM's (1,904,112 X 1.2).

DEFINITIONS OF TERMS

ANIMAL MONTH - One animal of any kind grazed for 1 month.

ANIMAL UNIT - One mature (1000 lb.) cow or the equivalent based upon average daily forage consumption of 26 lbs. dry matter per day.

ANIMAL UNIT MONTH - One animal-unit for period of one month.

ANIMAL UNIT CONVERSION FACTOR - The following factors were used to convert animal months to animal unit months.

Class	Factor
Mature Cow	1.00
Mature Cow w/nursing calf	1.32
Yearling (9-18 months)	.70
Weaner calf	.50
Bull	1.50
Mature sheep or goat	.20
Ewe w/lamb or nanny w/kid	.30
Horse or mule	1.20
Swine	.50
Bison	1.00
Burro	.60

AUTHORIZED TO GRAZE - Livestock authorized to graze by a grazing permit, grazing agreement, livestock use permit or other authorizing document. In the case of on-off permits the "on" portion is included.

ACTUALLY GRAZED - Livestock physically grazing on National Forest System land.

PAID PERMIT - Livestock physically grazing on National Forest System lands under paid permit, grazing agreement or livestock use permit.

FREE USE - Livestock physically grazing free of charge on National Forest System lands. Does not include those permitted under private land permits.

NON-NFS-LANDS - Livestock physically grazing on Non-National Forest System lands for which the grazing use has been waived to the Government by the owner or leasees.

CROSSING - Livestock physically occupying National Forest System lands under terms of a Livestock Use Permit for Crossing.

UNAUTHORIZED USE - Any grazing use of National Forest System lands not authorized or permitted by the responsible Forest Service line officer.

U.S. DEPT. OF AGRICULTURE - FOREST SERVICE
ANNUAL GRAZING STATISTICAL REPORT - FY 1977

NATIONAL FOREST SYSTEM
ALL REGIONS

	NO. OF PERMITTEES *	CATTLE NO.	CATTLE AUMS	HORSES & BURROS NO.	HORSES & BURROS AUMS	SHEEP & GOATS NO.	SHEEP & GOATS AUMS	TOTAL NO.	TOTAL AUMS
AUTHORIZED TO GRAZE		1,611,607	8,480,979	123,689	119,153	2,093,179	1,272,282	3,828,475	9,872,414
ACTUALLY GRAZED									
PAID PERMITS	15,740	1,362,867	7,826,633	18,349	46,186	1,314,400	964,065	2,695,616	8,836,884
FREE USE									
RECREATION STOCK	83,199			115,926	38,697			115,926	38,697
OTHER FREE USE	3,420	19,460	30,124	11,595	36,729	19,749	5,918	50,804	72,771
NON-NFS LANDS	295	57,668	295,134	391	3,901	34,586	27,444	92,645	326,479
CROSSING	154	46,682	10,991	160	75	131,377	10,616	178,219	21,682
UNAUTHORIZED USE	530	7,272	18,256	807	4,512	7,035	1,892	15,114	24,660
SUBTOTAL **	103,043	1,436,281	7,886,004	146,837	126,199	1,472,561	982,491	3,055,679	8,994,694
WILD HORSES				3,242	40,138			3,242	40,138
WILD BURROS				373	3,343			373	3,343
TOTAL ACT. GRAZED **	103,043	1,436,281	7,886,004	150,452	169,680	1,472,561	982,491	3,059,294	9,038,175
LOSSES									
POISONOUS PLANTS		1,883				5,014		6,897	
PREDATORS		1,621		1		37,442		39,064	
OTHER		9,146		71		15,955		25,172	

* PERMITTEES HOLDING PAID PERMITS ARE NOT COUNTED IN OTHER CATEGORIES
** NON-NFS LAND DATA NOT INCLUDED IN TOTALS

U.S. DEPT. OF AGRICULTURE - FOREST SERVICE
ANNUAL GRAZING STATISTICAL REPORT - FY 1977

NATIONAL FOREST
ALL REGIONS

	NO. OF PERMITTEES *	CATTLE NO.	CATTLE AUMS	HORSES & BURROS NO.	HORSES & BURROS AUMS	SHEEP & GOATS NO.	SHEEP & GOATS AUMS	TOTAL NO.	TOTAL AUMS
AUTHORIZED TO GRAZE		1,398,527	7,064,164	122,293	114,235	2,069,449	1,233,421	3,590,269	8,411,820
ACTUALLY GRAZED									
PAID PERMITS	13,615	1,157,904	6,464,172	16,988	41,537	1,292,391	925,497	2,467,283	7,431,206
FREE USE									
RECREATION STOCK	83,199			115,926	38,697			115,926	38,697
OTHER FREE USE	3,419	19,460	30,124	11,583	36,503	19,749	5,918	50,792	72,545
NON-NFS LANDS	283	52,861	253,368	389	3,887	31,538	22,833	84,788	280,088
CROSSING	154	46,682	10,991	160	75	131,377	10,552	178,219	21,618
UNAUTHORIZED USE	530	7,248	18,205	807	4,512	7,035	1,892	15,090	24,609
SUBTOTAL **	100,917	1,231,294	6,523,492	145,464	121,324	1,450,552	943,859	2,827,310	7,588,675
WILD HORSES				3,242	40,138			3,242	40,138
WILD BURROS				373	3,343			373	3,343
TOTAL ACT. GRAZED **	100,917	1,231,294	6,523,492	149,079	164,805	1,450,552	943,859	2,830,925	7,632,156
LOSSES									
POISONOUS PLANTS		1,814				4,960		6,774	
PREDATORS		1,575		1		37,231		38,807	
OTHER		8,283		71		15,146		23,500	

* PERMITTEES HOLDING PAID PERMITS ARE NOT COUNTED IN OTHER CATEGORIES
** NON-NFS LAND DATA NOT INCLUDED IN TOTALS

U.S. DEPT. OF AGRICULTURE - FOREST SERVICE
ANNUAL GRAZING STATISTICAL REPORT - FY 1977

NATIONAL GRASSLANDS
ALL REGIONS

	NO. OF PERMITTEES *	CATTLE NO.	CATTLE AUMS	HORSES & BURROS NO.	HORSES & BURROS AUMS	SHEEP & GOATS NO.	SHEEP & GOATS AUMS	TOTAL NO.	TOTAL AUMS
AUTHORIZED TO GRAZE		208,273	1,394,942	1,386	4,872	23,730	38,861	233,389	1,438,675
ACTUALLY GRAZED PAID PERMITS	2,064	200,977	1,341,476	1,354	4,603	22,009	38,568	224,340	1,384,647
FREE USE RECREATION STOCK								12	226
OTHER FREE USE	1			12	226				
NON-NFS LANDS	12	4,807	41,766	2	14	3,048	4,611	7,857	46,391
CROSSING							64		64
UNAUTHORIZED USE		24	51					24	51
SUBTOTAL **	2,065	201,001	1,341,527	1,366	4,829	22,009	38,632	224,376	1,384,988
WILD HORSES									
WILD BURROS									
TOTAL ACT. GRAZED **	2,065	201,001	1,341,527	1,366	4,829	22,009	38,632	224,376	1,384,918
LOSSES									
POISONOUS PLANTS		69				54		123	
PREDATORS		46				211		257	
OTHER		842				809		1,651	

* PERMITTEES HOLDING PAID PERMITS ARE NOT COUNTED IN OTHER CATEGORIES
** NON-NFS LAND DATA NOT INCLUDED IN TOTALS

U.S. DEPT. OF AGRICULTURE - FOREST SERVICE
ANNUAL GRAZING STATISTICAL REPORT - FY 1977

LAND UTILIZATION PROJECTS
ALL REGIONS

	NO. OF PERMITTEES *	CATTLE NO.	CATTLE AUMS	HORSES & BURROS NO.	HORSES & BURROS AUMS	SHEEP & GOATS NO.	SHEEP & GOATS AUMS	TOTAL NO.	TOTAL AUMS
AUTHORIZED TO GRAZE		4,807	21,873	10	46			4,817	21,919
ACTUALLY GRAZED									
PAID PERMITS	61	3,986	20,985	7	46			3,993	21,031
FREE USE									
RECREATION STOCK									
OTHER FREE USE									
NON-NFS LANDS									
CROSSING									
UNAUTHORIZED USE									
SUBTOTAL **	61	3,986	20,985	7	46			3,993	21,031
WILD HORSES									
WILD BURROS									
TOTAL ACT. GRAZED **	61	3,986	20,985	7	46			3,993	21,031
LOSSES									
POISONOUS PLANTS									
PREDATORS									
OTHER		21						21	

* PERMITTEES HOLDING PAID PERMITS ARE NOT COUNTED IN OTHER CATEGORIES
** NON-NFS LAND DATA NOT INCLUDED IN TOTALS

U.S. DEPT. OF AGRICULTURE - FOREST SERVICE
ANNUAL GRAZING STATISTICAL REPORT - FY 1977

NATIONAL FOREST SYSTEM
WESTERN REGIONS (1-6)

	NO. OF PERMITTEES *	CATTLE NO.	CATTLE AUMS	HORSES & BURROS NO.	HORSES & BURROS AUMS	SHEEP & GOATS NO.	SHEEP & GOATS AUMS	TOTAL NO.	TOTAL AUMS
AUTHORIZED TO GRAZE		1,564,367	8,168,116	123,369	116,902	2,091,599	1,270,177	3,779,335	9,555,191
ACTUALLY GRAZED									
PAID PERMITS	14,409	1,323,927	7,548,731	18,154	44,399	1,312,820	961,960	2,654,901	8,555,091
FREE USE									
RECREATION STOCK	83,119			115,846	38,667			115,846	38,667
OTHER FREE USE	3,323	19,046	18,129	11,583	36,586	19,749	5,918	50,378	60,633
NON-NFS LANDS	295	57,668	294,784	391	3,901	34,586	27,444	92,645	326,129
CROSSING	150	46,416	10,678	156	46	131,377	10,616	177,949	21,340
UNAUTHORIZED USE	439	6,759	16,986	699	3,098	7,012	1,864	14,470	21,948
SUBTOTAL **	101,440	1,396,148	7,594,524	146,438	122,796	1,470,958	980,358	3,013,544	8,697,678
WILD HORSES				3,242	40,138			3,242	40,138
WILD BURROS				373	3,343			373	3,343
TOTAL ACT. GRAZED **	101,440	1,396,148	7,594,524	150,053	166,277	1,470,958	980,358	3,017,159	8,741,159
LOSSES									
POISONOUS PLANTS		1,871				5,014		6,885	
PREDATORS		1,621		1		37,442		39,064	
OTHER		8,741		51		15,952		24,744	

* PERMITTEES HOLDING PAID PERMITS ARE NOT COUNTED IN OTHER CATEGORIES
** NON-NFS LAND DATA NOT INCLUDED IN TOTALS

U.S. DEPT. OF AGRICULTURE - FOREST SERVICE
ANNUAL GRAZING STATISTICAL REPORT - FY 1977

NATIONAL FOREST
WESTERN REGIONS (1-6)

	NO. OF PERMITTEES *	CATTLE NO.	CATTLE AUMS	HORSES & BURROS NO.	HORSES & BURROS AUMS	SHEEP & GOATS NO.	SHEEP & GOATS AUMS	TOTAL NO.	TOTAL AUMS
AUTHORIZED TO GRAZE		1,357,534	6,790,224	121,983	112,030	2,067,869	1,231,316	3,547,386	8,133,170
ACTUALLY GRAZED									
PAID PERMITS	12,403	1,124,455	6,224,477	16,800	39,796	1,290,811	923,392	2,432,066	7,187,165
FREE USE									
RECREATION STOCK	83,119			115,846	38,667			115,846	38,667
OTHER FREE USE	3,322	19,046	18,129	11,571	36,360	19,749	5,918	50,366	60,407
NON-NFS LANDS	283	52,861	253,018	389	3,887	31,538	22,833	84,788	279,738
CROSSING	150	46,416	10,678	156	46	131,377	10,552	177,949	21,276
UNAUTHORIZED USE	439	6,735	16,935	699	3,098	7,012	1,864	14,446	21,897
SUBTOTAL **	99,433	1,196,652	6,270,219	145,072	117,967	1,448,949	941,726	2,790,673	7,329,912
WILD HORSES				3,242	40,138			3,242	40,138
WILD BURROS				373	3,343			373	3,343
TOTAL ACT. GRAZED **	99,433	1,196,652	6,270,219	148,687	161,448	1,448,949	941,726	2,794,288	7,373,393
LOSSES									
POISONOUS PLANTS		1,802				4,960		6,762	
PREDATORS		1,575		1		37,231		38,807	
OTHER		7,899		51		15,143		23,093	

* PERMITTEES HOLDING PAID PERMITS ARE NOT COUNTED IN OTHER CATEGORIES
** NON-NFS LAND DATA NOT INCLUDED IN TOTALS

U.S. DEPT. OF AGRICULTURE - FOREST SERVICE
ANNUAL GRAZING STATISTICAL REPORT - FY 1977

NATIONAL GRASSLANDS
WESTERN REGIONS (1-6)

	NO. OF PERMITTEES *	CATTLE NO.	CATTLE AUMS	HORSES & BURROS NO.	HORSES & BURROS AUMS	SHEEP & GOATS NO.	SHEEP & GOATS AUMS	TOTAL NO.	TOTAL AUMS
AUTHORIZED TO GRAZE		206,329	1,374,930	1,386	4,872	23,730	38,861	231,445	1,418,663
ACTUALLY GRAZED PAID PERMITS	1,999	199,118	1,322,138	1,354	4,603	22,009	38,568	222,481	1,365,309
FREE USE									
RECREATION STOCK								12	226
OTHER FREE USE	1			12	226				
NON-NFS LANDS	12	4,807	41,766	2	14	3,048	4,611	7,857	46,391
CROSSING							64		64
UNAUTHORIZED USE		24	51					24	51
SUBTOTAL **	2,000	199,142	1,322,189	1,366	4,829	22,009	38,632	222,517	1,365,610
WILD HORSES									
WILD BURROS									
TOTAL ACT. GRAZED **	2,000	199,142	1,322,189	1,366	4,829	22,009	38,632	222,517	1,365,610
LOSSES									
POISONOUS PLANTS		69				54		123	
PREDATORS		46				211		257	
OTHER		842				809		1,651	

* PERMITTEES HOLDING PAID PERMITS ARE NOT COUNTED IN OTHER CATEGORIES
** NON-NFS LAND DATA NOT INCLUDED IN TOTALS

U.S. DEPT. OF AGRICULTURE - FOREST SERVICE
ANNUAL GRAZING STATISTICAL REPORT - FY 1977

NATIONAL FOREST SYSTEM
EASTERN REGIONS (8-9)

	NO. OF PERMITTEES *	CATTLE NO.	CATTLE AUMS	HORSES & BURROS NO.	HORSES & BURROS AUMS	SHEEP & GOATS NO.	SHEEP & GOATS AUMS	TOTAL NO.	TOTAL AUMS
AUTHORIZED TO GRAZE		47,240	312,863	320	2,251	1,580	2,105	49,140	317,219
ACTUALLY GRAZED									
PAID PERMITS	1,331	38,940	277,902	195	1,787	1,580	2,105	40,715	281,794
FREE USE									
RECREATION STOCK	80			80	30			80	30
OTHER FREE USE	97	414	11,995	12	143			426	12,138
NON-NFS LANDS			350						350
CROSSING	4	266	313	4	29			270	342
UNAUTHORIZED USE	91	513	1,270	108	1,414	23	28	644	2,712
SUBTOTAL **	1,603	40,133	291,480	399	3,403	1,603	2,133	42,135	297,016
WILD HORSES									
WILD BURROS									
TOTAL ACT. GRAZED **	1,603	40,133	291,480	399	3,403	1,603	2,133	42,135	297,016
LOSSES									
POISONOUS PLANTS		12						12	
PREDATORS									
OTHER		405		20		3		428	

* PERMITTEES HOLDING PAID PERMITS ARE NOT COUNTED IN OTHER CATEGORIES
** NON-NFS LAND DATA NOT INCLUDED IN TOTALS

U.S. DEPT. OF AGRICULTURE - FOREST SERVICE
ANNUAL GRAZING STATISTICAL REPORT - FY 1977

LAND UTILIZATION PROJECTS
WESTERN REGIONS (1-6)

	NO. OF PERMITTEES *	CATTLE NO.	CATTLE AUMS	HORSES & BURROS NO.	HORSES & BURROS AUMS	SHEEP & GOATS NO.	SHEEP & GOATS AUMS	TOTAL NO.	TOTAL AUMS
AUTHORIZED TO GRAZE		504	2,962					504	2,962
ACTUALLY GRAZED									
PAID PERMITS	7	354	2,116					354	2,116
FREE USE									
RECREATION STOCK									
OTHER FREE USE									
NON-NFS LANDS									
CROSSING									
UNAUTHORIZED USE									
SUBTOTAL **	7	354	2,116					354	2,116
WILD HORSES									
WILD BURROS									
TOTAL ACT. GRAZED **	7	354	2,116					354	2,116
LOSSES									
POISONOUS PLANTS									
PREDATORS									
OTHER									

* PERMITTEES HOLDING PAID PERMITS ARE NOT COUNTED IN OTHER CATEGORIES
** NON-NFS LAND DATA NOT INCLUDED IN TOTALS

U.S. DEPT. OF AGRICULTURE - FOREST SERVICE
ANNUAL GRAZING STATISTICAL REPORT - FY 1977

NATIONAL FOREST
EASTERN REGIONS (8-9)

	NO. OF PERMITTEES *	CATTLE NO.	CATTLE AUMS	HORSES & BURROS NO.	HORSES & BURROS AUMS	SHEEP & GOATS NO.	SHEEP & GOATS AUMS	TOTAL NO.	TOTAL AUMS
AUTHORIZED TO GRAZE		40,993	273,940	310	2,205	1,580	2,105	42,883	278,250
ACTUALLY GRAZED									
PAID PERMITS	1,212	33,449	239,695	188	1,741	1,580	2,105	35,217	243,541
FREE USE									
RECREATION STOCK	80			80	30			80	30
OTHER FREE USE	97	414	11,995	12	143			426	12,138
NON-NFS LANDS			350						350
CROSSING	4	266	313	4	29			270	342
UNAUTHORIZED USE	91	513	1,270	108	1,414	23	28	644	2,712
SUBTOTAL **	1,484	34,642	253,273	392	3,357	1,603	2,133	36,637	258,763
WILD HORSES									
WILD BURROS									
TOTAL ACT. GRAZED **	1,484	34,642	253,273	392	3,357	1,603	2,133	36,637	258,763
LOSSES									
POISONOUS PLANTS		12						12	
PREDATORS									
OTHER		384		20		3		407	

* PERMITTEES HOLDING PAID PERMITS ARE NOT COUNTED IN OTHER CATEGORIES
** NON-NFS LAND DATA NOT INCLUDED IN TOTALS

U.S. DEPT. OF AGRICULTURE - FOREST SERVICE
ANNUAL GRAZING STATISTICAL REPORT - FY 1977

NATIONAL GRASSLANDS
EASTERN REGIONS (8-9)

	NO. OF PERMITTEES *	CATTLE NO.	CATTLE AUMS	HORSES & BURROS NO.	HORSES & BURROS AUMS	SHEEP & GOATS NO.	SHEEP & GOATS AUMS	TOTAL NO.	TOTAL AUMS
AUTHORIZED TO GRAZE		1,944	20,012					1,944	20,012
ACTUALLY GRAZED									
PAID PERMITS	65	1,859	19,338					1,859	19,338
FREE USE									
RECREATION STOCK									
OTHER FREE USE									
NON-NFS LANDS									
CROSSING									
UNAUTHORIZED USE									
SUBTOTAL **	65	1,859	19,338					1,859	19,338
WILD HORSES									
WILD BURROS									
TOTAL ACT. GRAZED **	65	1,859	19,338					1,859	19,338
LOSSES									
POISONOUS PLANTS									
PREDATORS									
OTHER									

* PERMITTEES HOLDING PAID PERMITS ARE NOT COUNTED IN OTHER CATEGORIES
** NON-NFS LAND DATA NOT INCLUDED IN TOTALS

U.S. DEPT. OF AGRICULTURE - FOREST SERVICE
ANNUAL GRAZING STATISTICAL REPORT - FY 1977

LAND UTILIZATION PROJECTS
EASTERN REGIONS (8-9)

	NO. OF PERMITTEES *	CATTLE NO.	CATTLE AUMS	HORSES & BURROS NO.	HORSES & BURROS AUMS	SHEEP & GOATS NO.	SHEEP & GOATS AUMS	TOTAL NO.	TOTAL AUMS
AUTHORIZED TO GRAZE		4,303	18,911	10	46			4,313	18,957
ACTUALLY GRAZED									
PAID PERMITS	54	3,632	18,869	7	46			3,639	18,915
FREE USE									
RECREATION STOCK									
OTHER FREE USE									
NON-NFS LANDS									
CROSSING									
UNAUTHORIZED USE									
SUBTOTAL **	54	3,632	18,869	7	46			3,639	18,915
WILD HORSES									
WILD BURROS									
TOTAL ACT. GRAZED **	54	3,632	18,869	7	46			3,639	18,915
LOSSES									
POISONOUS PLANTS									
PREDATORS									
OTHER		21						21	

* PERMITTEES HOLDING PAID PERMITS ARE NOT COUNTED IN OTHER CATEGORIES
** NON-NFS LAND DATA NOT INCLUDED IN TOTALS

U.S. DEPT. OF AGRICULTURE - FOREST SERVICE
ANNUAL GRAZING STATISTICAL REPORT - FY 1977

NATIONAL FOREST SYSTEM
REGION 1

	NO. OF PERMITTEES *	CATTLE NO.	CATTLE AUMS	HORSES & BURROS NO.	HORSES & BURROS AUMS	SHEEP & GOATS NO.	SHEEP & GOATS AUMS	TOTAL NO.	TOTAL AUMS
AUTHORIZED TO GRAZE		242,961	1,247,044	18,142	18,455	61,491	37,512	322,594	1,303,011
ACTUALLY GRAZED									
PAID PERMITS	2,416	224,789	1,184,967	5,006	10,991	42,529	30,238	272,324	1,226,196
FREE USE									
RECREATION STOCK	7,845			12,977	5,451			12,977	5,451
OTHER FREE USE	45			307	739			307	739
NON-NFS LANDS	76	12,931	69,828	67	286	2,922	2,593	15,920	72,707
CROSSING	10	8,206	484			4,734	200	12,940	684
UNAUTHORIZED USE	52	1,263	2,088	191	285		30	1,454	2,403
SUBTOTAL **	10,368	234,258	1,187,539	18,481	17,466	47,263	30,468	300,002	1,235,473
WILD HORSES					115				115
WILD BURROS									
TOTAL ACT. GRAZED **	10,368	234,258	1,187,539	18,481	17,581	47,263	30,468	300,002	1,235,588
LOSSES									
POISONOUS PLANTS		108				119		227	
PREDATORS		25				2,072		2,097	
OTHER		939		4		777		1,720	

* PERMITTEES HOLDING PAID PERMITS ARE NOT COUNTED IN OTHER CATEGORIES
** NON-NFS LAND DATA NOT INCLUDED IN TOTALS

U.S. DEPT. OF AGRICULTURE - FOREST SERVICE
ANNUAL GRAZING STATISTICAL REPORT - FY 1977

NATIONAL FOREST
REGION 1

	NO. OF PERMITTEES *	CATTLE NO.	CATTLE AUMS	HORSES & BURROS NO.	HORSES & BURROS AUMS	SHEEP & GOATS NO.	SHEEP & GOATS AUMS	TOTAL NO.	TOTAL AUMS
AUTHORIZED TO GRAZE		148,986	628,930	16,939	14,890	59,938	36,019	225,863	679,839
ACTUALLY GRAZED									
PAID PERMITS	1,714	131,795	588,700	3,803	7,426	41,000	28,781	176,598	624,907
FREE USE									
RECREATION STOCK	7,845			12,977	5,451			12,977	5,451
OTHER FREE USE	45			307	739			307	739
NON-NFS LANDS	73	10,516	48,565	65	272	2,677	2,322	13,258	51,159
CROSSING	10	8,206	484			4,734	200	12,940	684
UNAUTHORIZED USE	52	1,263	2,088	191	285		30	1,454	2,403
SUBTOTAL **	9,666	141,264	591,272	17,278	13,901	45,734	29,011	204,276	634,184
WILD HORSES					115				115
WILD BURROS									
TOTAL ACT. GRAZED **	9,666	141,264	591,272	17,278	14,016	45,734	29,011	204,276	634,299
LOSSES									
POISONOUS PLANTS		102				119		221	
PREDATORS		22				2,070		2,092	
OTHER		631		4		777		1,412	

* PERMITTEES HOLDING PAID PERMITS ARE NOT COUNTED IN OTHER CATEGORIES
** NON-NFS LAND DATA NOT INCLUDED IN TOTALS

U.S. DEPT. OF AGRICULTURE - FOREST SERVICE
ANNUAL GRAZING STATISTICAL REPORT - FY 1977

NATIONAL GRASSLANDS
REGION 1

	NO. OF PERMITTEES *	CATTLE NO.	CATTLE AUMS	HORSES & BURROS NO.	HORSES & BURROS AUMS	SHEEP & GOATS NO.	SHEEP & GOATS AUMS	TOTAL NO.	TOTAL AUMS
AUTHORIZED TO GRAZE		93,975	618,114	1,203	3,565	1,553	1,493	96,731	623,172
ACTUALLY GRAZED									
PAID PERMITS	702	92,994	596,267	1,203	3,565	1,529	1,457	95,726	601,289
FREE USE									
RECREATION STOCK									
OTHER FREE USE									
NON-NFS LANDS	3	2,415	21,263	2	14	245	271	2,662	21,548
CROSSING									
UNAUTHORIZED USE									
SUBTOTAL **	702	92,994	596,267	1,203	3,565	1,529	1,457	95,726	601,289
WILD HORSES									
WILD BURROS									
TOTAL ACT. GRAZED **	702	92,994	596,267	1,203	3,565	1,529	1,457	95,726	601,289
LOSSES									
POISONOUS PLANTS		6						6	
PREDATORS		3				2		5	
OTHER		308						308	

* PERMITTEES HOLDING PAID PERMITS ARE NOT COUNTED IN OTHER CATEGORIES
** NON-NFS LAND DATA NOT INCLUDED IN TOTALS

U.S. DEPT. OF AGRICULTURE - FOREST SERVICE
ANNUAL GRAZING STATISTICAL REPORT - FY 1977

NATIONAL FOREST SYSTEM
REGION 2

	NO. OF PERMITTEES *	CATTLE NO.	CATTLE AUMS	HORSES & BURROS NO.	HORSES & BURROS AUMS	SHEEP & GOATS NO.	SHEEP & GOATS AUMS	TOTAL NO.	TOTAL AUMS
AUTHORIZED TO GRAZE		387,287	1,850,672	28,785	24,368	534,557	317,686	950,629	2,192,726
ACTUALLY GRAZED									
PAID PERMITS	3,787	349,433	1,744,648	4,477	8,411	378,920	266,287	732,830	2,019,346
FREE USE									
RECREATION STOCK	19,497			26,996	9,360			26,996	9,360
OTHER FREE USE	734	95	222	3,881	8,368			3,976	8,590
NON-NFS LANDS	52	7,536	40,853	17	89	3,014	4,915	10,567	45,857
CROSSING	61	8,698	673			63,490	1,673	72,188	2,346
UNAUTHORIZED USE	37	798	674			1,039	247	1,837	921
SUBTOTAL **	24,116	359,024	1,746,217	35,354	26,139	443,449	268,207	837,827	2,040,563
WILD HORSES									
WILD BURROS									
TOTAL ACT. GRAZED **	24,116	359,024	1,746,217	35,354	26,139	443,449	268,207	837,827	2,040,563
LOSSES									
POISONOUS PLANTS		966				1,890		2,856	
PREDATORS		204				11,267		11,471	
OTHER		2,618		1		4,840		7,459	

* PERMITTEES HOLDING PAID PERMITS ARE NOT COUNTED IN OTHER CATEGORIES
** NON-NFS LAND DATA NOT INCLUDED IN TOTALS

U.S. DEPT. OF AGRICULTURE - FOREST SERVICE
ANNUAL GRAZING STATISTICAL REPORT - FY 1977

NATIONAL FOREST
REGION 2

	NO. OF PERMITTEES *	CATTLE NO.	CATTLE AUMS	HORSES & BURROS NO.	HORSES & BURROS AUMS	SHEEP & GOATS NO.	SHEEP & GOATS AUMS	TOTAL NO.	TOTAL AUMS
UTHORIZED TO GRAZE		294,433	1,204,917	28,629	23,245	513,980	280,382	837,042	1,508,544
CTUALLY GRAZED									
PAID PERMITS	2,810	258,838	1,119,730	4,333	7,461	358,440	229,176	621,611	1,356,367
FREE USE									
RECREATION STOCK	19,497			26,996	9,360			26,996	9,360
OTHER FREE USE	733	95	222	3,869	8,238			3,964	8,460
NON-NFS LANDS	44	5,656	24,649	17	89	211	575	5,884	25,313
CROSSING	61	8,698	673			63,490	1,673	72,188	2,346
UNAUTHORIZED USE	37	798	674			1,039	247	1,837	921
SUBTOTAL **	23,138	268,429	1,121,299	35,198	25,059	422,969	231,096	726,596	1,377,454
WILD HORSES									
WILD BURROS									
OTAL ACT. GRAZED **	23,138	268,429	1,121,299	35,198	25,059	422,969	231,096	726,596	1,377,454
OSSES									
POISONOUS PLANTS		903				1,836		2,739	
PREDATORS		161				11,058		11,219	
OTHER		2,101		1		4,031		6,133	

* PERMITTEES HOLDING PAID PERMITS ARE NOT COUNTED IN OTHER CATEGORIES
* NON-NFS LAND DATA NOT INCLUDED IN TOTALS

U.S. DEPT. OF AGRICULTURE - FOREST SERVICE
ANNUAL GRAZING STATISTICAL REPORT - FY 1977

NATIONAL GRASSLANDS
REGION 2

	NO. OF PERMITTEES *	CATTLE NO.	CATTLE AUMS	HORSES & BURROS NO.	HORSES & BURROS AUMS	SHEEP & GOATS NO.	SHEEP & GOATS AUMS	TOTAL NO.	TOTAL AUMS
UTHORIZED TO GRAZE		92,844	645,727	156	1,123	20,577	37,304	113,577	684,154
CTUALLY GRAZED									
PAID PERMITS	976	90,585	624,890	144	950	20,480	37,111	111,209	662,951
FREE USE									
RECREATION STOCK									
OTHER FREE USE	1			12	130			12	130
NON-NFS LANDS	8	1,880	16,204			2,803	4,340	4,683	20,544
CROSSING									
UNAUTHORIZED USE									
UBTOTAL **	977	90,585	624,890	156	1,080	20,480	37,111	111,221	663,081
WILD HORSES									
WILD BURROS									
OTAL ACT. GRAZED **	977	90,585	624,890	156	1,080	20,480	37,111	111,221	663,081
OSSES									
POISONOUS PLANTS		63				54		117	
PREDATORS		43				209		252	
OTHER		517				809		1,326	

* PERMITTEES HOLDING PAID PERMITS ARE NOT COUNTED IN OTHER CATEGORIES
** NON-NFS LAND DATA NOT INCLUDED IN TOTALS

U.S. DEPT. OF AGRICULTURE - FOREST SERVICE
ANNUAL GRAZING STATISTICAL REPORT - FY 1977

LAND UTILIZATION PROJECTS
REGION 2

	NO. OF PERMITTEES *	CATTLE		HORSES & BURROS		SHEEP & GOATS		TOTAL	
		NO.	AUMS	NO.	AUMS	NO.	AUMS	NO.	AUMS
UTHORIZED TO GRAZE		10	28					10	28
CTUALLY GRAZED									
PAID PERMITS	1	10	28					10	28
FREE USE									
RECREATION STOCK									
OTHER FREE USE									
NON-NFS LANDS									
CROSSING									
UNAUTHORIZED USE									
UBTOTAL **	1	10	28					10	28
WILD HORSES									
WILD BURROS									
OTAL ACT. GRAZED **	1	10	28					10	28
OSSES									
POISONOUS PLANTS									
PREDATORS									
OTHER									

* PERMITTEES HOLDING PAID PERMITS ARE NOT COUNTED IN OTHER CATEGORIES
** NON-NFS LAND DATA NOT INCLUDED IN TOTALS

U.S. DEPT. OF AGRICULTURE - FOREST SERVICE
ANNUAL GRAZING STATISTICAL REPORT - FY 1977

NATIONAL FOREST SYSTEM
REGION 3

	NO. OF PERMITTEES *	CATTLE NO.	CATTLE AUMS	HORSES & BURROS NO.	HORSES & BURROS AUMS	SHEEP & GOATS NO.	SHEEP & GOATS AUMS	TOTAL NO.	TOTAL AUMS
AUTHORIZED TO GRAZE		277,885	2,415,508	5,967	26,205	195,216	81,639	479,068	2,523,352
ACTUALLY GRAZED									
PAID PERMITS	2,320	234,043	2,201,663	1,015	9,621	82,377	64,880	317,435	2,276,164
FREE USE									
RECREATION STOCK	3,052			3,863	969			3,863	969
OTHER FREE USE	49	302	2,384	1,159	13,856			1,461	16,240
NON-NFS LANDS	16	4,411	40,775	274	3,494	929	737	5,614	45,006
CROSSING	48	6,848	980	156	46	38,163	3,976	45,167	5,002
UNAUTHORIZED USE	228	1,003	2,881	310	2,418	1		1,314	5,299
SUBTOTAL **	5,697	242,196	2,207,908	6,503	26,910	120,541	68,856	369,240	2,303,674
WILD HORSES				362	5,150			362	5,150
WILD BURROS				49	370			49	370
TOTAL ACT. GRAZED **	5,697	242,196	2,207,908	6,914	32,430	120,541	68,856	369,651	2,309,194
LOSSES									
POISONOUS PLANTS		191				43		234	
PREDATORS		1,232				461		1,693	
OTHER		2,812		7		411		3,230	

* PERMITTEES HOLDING PAID PERMITS ARE NOT COUNTED IN OTHER CATEGORIES
** NON-NFS LAND DATA NOT INCLUDED IN TOTALS

U.S. DEPT. OF AGRICULTURE - FOREST SERVICE
ANNUAL GRAZING STATISTICAL REPORT - FY 1977

NATIONAL FOREST
REGION 3

	NO. OF PERMITTEES *	CATTLE NO.	CATTLE AUMS	HORSES & BURROS NO.	HORSES & BURROS AUMS	SHEEP & GOATS NO.	SHEEP & GOATS AUMS	TOTAL NO.	TOTAL AUMS
AUTHORIZED TO GRAZE		263,394	2,342,653	5,960	26,117	195,216	81,639	464,570	2,450,409
ACTUALLY GRAZED									
PAID PERMITS	2,091	222,507	2,129,484	1,008	9,533	82,377	64,880	305,892	2,203,897
FREE USE									
RECREATION STOCK	3,052			3,863	969			3,863	969
OTHER FREE USE	49	302	2,384	1,159	13,856			1,461	16,240
NON-NFS LANDS	16	3,907	36,550	274	3,494	929	737	5,110	40,781
CROSSING	48	6,848	980	156	46	38,163	3,976	45,167	5,002
UNAUTHORIZED USE	228	979	2,830	310	2,418	1		1,290	5,248
SUBTOTAL **	5,468	230,636	2,135,678	6,496	26,822	120,541	68,856	357,673	2,231,356
WILD HORSES				362	5,150			362	5,150
WILD BURROS				49	370			49	370
TOTAL ACT. GRAZED **	5,468	230,636	2,135,678	6,907	32,342	120,541	68,856	358,084	2,236,876
LOSSES									
POISONOUS PLANTS		191				43		234	
PREDATORS		1,232				461		1,693	
OTHER		2,798		7		411		3,216	

* PERMITTEES HOLDING PAID PERMITS ARE NOT COUNTED IN OTHER CATEGORIES
** NON-NFS LAND DATA NOT INCLUDED IN TOTALS

U.S. DEPT. OF AGRICULTURE - FOREST SERVICE
ANNUAL GRAZING STATISTICAL REPORT - FY 1977

NATIONAL GRASSLANDS
REGION 3

	NO. OF PERMITTEES *	CATTLE NO.	CATTLE AUMS	HORSES & BURROS NO.	HORSES & BURROS AUMS	SHEEP & GOATS NO.	SHEEP & GOATS AUMS	TOTAL NO.	TOTAL AUMS
AUTHORIZED TO GRAZE		14,491	72,855	7	88			14,498	72,943
ACTUALLY GRAZED									
PAID PERMITS	229	11,536	72,179	7	88			11,543	72,267
FREE USE									
RECREATION STOCK									
OTHER FREE USE									
NON-NFS LANDS		504	4,225					504	4,225
CROSSING									
UNAUTHORIZED USE		24	51					24	51
SUBTOTAL **	229	11,560	72,230	7	88			11,567	72,318
WILD HORSES									
WILD BURROS									
TOTAL ACT. GRAZED **	229	11,560	72,230	7	88			11,567	72,318
LOSSES									
POISONOUS PLANTS									
PREDATORS									
OTHER		14						14	

* PERMITTEES HOLDING PAID PERMITS ARE NOT COUNTED IN OTHER CATEGORIES
** NON-NFS LAND DATA NOT INCLUDED IN TOTALS

U.S. DEPT. OF AGRICULTURE - FOREST SERVICE
ANNUAL GRAZING STATISTICAL REPORT - FY 1977

NATIONAL FOREST SYSTEM
REGION 4

	NO. OF PERMITTEES *	CATTLE NO.	CATTLE AUMS	HORSES & BURROS NO.	HORSES & BURROS AUMS	SHEEP & GOATS NO.	SHEEP & GOATS AUMS	TOTAL NO.	TOTAL AUMS
AUTHORIZED TO GRAZE		379,165	1,612,163	43,324	30,336	1,122,609	722,100	1,545,098	2,364,599
ACTUALLY GRAZED									
PAID PERMITS	3,966	301,469	1,461,483	5,243	9,893	690,964	514,003	997,676	1,985,379
FREE USE									
RECREATION STOCK	28,129			38,065	9,598			38,065	9,598
OTHER FREE USE	1,374	16,437	6,327	3,888	11,145	17,843	3,466	38,168	20,938
NON-NFS LANDS	52	8,752	43,739	8	26	17,260	11,513	26,020	55,278
CROSSING	26	9,232	7,259			21,790	4,556	31,022	11,815
UNAUTHORIZED USE	63	2,414	9,067	34	168	5,952	1,584	8,400	10,819
SUBTOTAL **	33,558	329,552	1,484,136	47,230	30,804	736,549	523,609	1,113,331	2,038,549
WILD HORSES				1,080	12,706			1,080	12,706
WILD BURROS				44	188			44	188
TOTAL ACT. GRAZED **	33,558	329,552	1,484,136	48,354	43,698	736,549	523,609	1,114,455	2,051,443
LOSSES									
POISONOUS PLANTS		566				2,759		3,325	
PREDATORS		100		1		22,941		23,042	
OTHER		1,789		23		9,438		11,250	

* PERMITTEES HOLDING PAID PERMITS ARE NOT COUNTED IN OTHER CATEGORIES
** NON-NFS LAND DATA NOT INCLUDED IN TOTALS

U.S. DEPT. OF AGRICULTURE - FOREST SERVICE
ANNUAL GRAZING STATISTICAL REPORT - FY 1977

NATIONAL FOREST
REGION 4

	NO. OF PERMITTEES *	CATTLE NO.	CATTLE AUMS	HORSES & BURROS NO.	HORSES & BURROS AUMS	SHEEP & GOATS NO.	SHEEP & GOATS AUMS	TOTAL NO.	TOTAL AUMS
AUTHORIZED TO GRAZE		375,731	1,580,288	43,304	30,240	1,121,009	722,036	1,540,044	2,332,564
ACTUALLY GRAZED									
PAID PERMITS	3,913	299,051	1,439,040	5,243	9,893	690,964	514,003	995,258	1,962,936
FREE USE									
RECREATION STOCK	28,129			38,065	9,598			38,065	9,598
OTHER FREE USE	1,374	16,437	6,327	3,888	11,049	17,843	3,466	38,168	20,842
NON-NFS LANDS	51	8,744	43,665	8	26	17,260	11,513	26,012	55,204
CROSSING	26	9,232	7,259			21,790	4,492	31,022	11,751
UNAUTHORIZED USE	63	2,414	9,067	34	168	5,952	1,584	8,400	10,819
SUBTOTAL **	33,505	327,134	1,461,693	47,230	30,708	736,549	523,545	1,110,913	2,015,946
WILD HORSES				1,080	12,706			1,080	12,706
WILD BURROS				44	188			44	188
TOTAL ACT. GRAZED **	33,505	327,134	1,461,693	48,354	43,602	736,549	523,545	1,112,037	2,028,840
LOSSES									
POISONOUS PLANTS		566				2,759		3,325	
PREDATORS		100		1		22,941		23,042	
OTHER		1,786		23		9,438		11,247	

* PERMITTEES HOLDING PAID PERMITS ARE NOT COUNTED IN OTHER CATEGORIES
** NON-NFS LAND DATA NOT INCLUDED IN TOTALS

U.S. DEPT. OF AGRICULTURE - FOREST SERVICE
ANNUAL GRAZING STATISTICAL REPORT - FY 1977

NATIONAL GRASSLANDS
REGION 4

	NO. OF PERMITTEES *	CATTLE NO.	CATTLE AUMS	HORSES & BURROS NO.	HORSES & BURROS AUMS	SHEEP & GOATS NO.	SHEEP & GOATS AUMS	TOTAL NO.	TOTAL AUMS
AUTHORIZED TO GRAZE		3,434	31,875	20	96	1,600	64	5,054	32,035
ACTUALLY GRAZED									
PAID PERMITS	53	2,418	22,443					2,418	22,443
FREE USE									
RECREATION STOCK									
OTHER FREE USE					96				96
NON-NFS LANDS	1	8	74					8	74
CROSSING							64		64
UNAUTHORIZED USE									
SUBTOTAL **	53	2,418	22,443		96		64	2,418	22,603
WILD HORSES									
WILD BURROS									
TOTAL ACT. GRAZED **	53	2,418	22,443		96		64	2,418	22,603
LOSSES									
POISONOUS PLANTS									
PREDATORS									
OTHER		3						3	

* PERMITTEES HOLDING PAID PERMITS ARE NOT COUNTED IN OTHER CATEGORIES
** NON-NFS LAND DATA NOT INCLUDED IN TOTALS

U.S. DEPT. OF AGRICULTURE - FOREST SERVICE
ANNUAL GRAZING STATISTICAL REPORT - FY 1977

NATIONAL FOREST SYSTEM
REGION 5

	NO. OF PERMITTEES *	CATTLE NO.	CATTLE AUMS	HORSES & BURROS NO.	HORSES & BURROS AUMS	SHEEP & GOATS NO.	SHEEP & GOATS AUMS	TOTAL NO.	TOTAL AUMS
AUTHORIZED TO GRAZE		99,885	442,461	8,245	9,857	70,345	40,811	178,475	493,129
ACTUALLY GRAZED									
PAID PERMITS	922	79,038	384,577	2,232	4,895	52,915	28,179	134,185	417,651
FREE USE									
RECREATION STOCK	5,675			8,512	6,182			8,512	6,182
OTHER FREE USE	807	1,675	7,214	1,652	975	1,856	2,414	5,183	10,603
NON-NFS LANDS	66	12,380	59,532			9,112	6,669	21,492	66,201
CROSSING	1	633	215			1,600	62	2,233	277
UNAUTHORIZED USE	33	332	1,132	121	167			453	1,299
SUBTOTAL **	7,438	81,678	393,138	12,517	12,219	56,371	30,655	150,566	436,012
WILD HORSES				1,602	19,316			1,602	19,316
WILD BURROS				280	2,785			280	2,785
TOTAL ACT. GRAZED **	7,438	81,678	393,138	14,399	34,320	56,371	30,655	152,448	458,113
LOSSES									
POISONOUS PLANTS		36				175		211	
PREDATORS		46				552		598	
OTHER		323		15		291		629	

* PERMITTEES HOLDING PAID PERMITS ARE NOT COUNTED IN OTHER CATEGORIES
** NON-NFS LAND DATA NOT INCLUDED IN TOTALS

U.S. DEPT. OF AGRICULTURE - FOREST SERVICE
ANNUAL GRAZING STATISTICAL REPORT - FY 1977

NATIONAL FOREST
REGION 5

	NO. OF PERMITTEES *	CATTLE NO.	CATTLE AUMS	HORSES & BURROS NO.	HORSES & BURROS AUMS	SHEEP & GOATS NO.	SHEEP & GOATS AUMS	TOTAL NO.	TOTAL AUMS
AUTHORIZED TO GRAZE		99,391	439,527	8,245	9,857	70,345	40,811	177,981	490,195
ACTUALLY GRAZED									
PAID PERMITS	916	78,694	382,489	2,232	4,895	52,915	28,179	133,841	415,563
FREE USE									
RECREATION STOCK	5,675			8,512	6,182			8,512	6,182
OTHER FREE USE	807	1,675	7,214	1,652	975	1,856	2,414	5,183	10,603
NON-NFS LANDS	66	12,380	59,532			9,112	6,669	21,492	66,201
CROSSING	1	633	215			1,600	62	2,233	277
UNAUTHORIZED USE	33	332	1,132	121	167			453	1,299
SUBTOTAL **	7,432	81,334	391,050	12,517	12,219	56,371	30,655	150,222	433,924
WILD HORSES				1,602	19,316			1,602	19,316
WILD BURROS				280	2,785			280	2,785
TOTAL ACT. GRAZED **	7,432	81,334	391,050	14,399	34,320	56,371	30,655	152,104	456,025
LOSSES									
POISONOUS PLANTS		36				175		211	
PREDATORS		46				552		598	
OTHER		323		15		291		629	

* PERMITTEES HOLDING PAID PERMITS ARE NOT COUNTED IN OTHER CATEGORIES
** NON-NFS LAND DATA NOT INCLUDED IN TOTALS

U.S. DEPT. OF AGRICULTURE - FOREST SERVICE
ANNUAL GRAZING STATISTICAL REPORT - FY 1977

LAND UTILIZATION PROJECTS
REGION 5

	NO. OF PERMITTEES *	CATTLE NO.	CATTLE AUMS	HORSES & BURROS NO.	HORSES & BURROS AUMS	SHEEP & GOATS NO.	SHEEP & GOATS AUMS	TOTAL NO.	TOTAL AUMS
AUTHORIZED TO GRAZE		494	2,934					494	2,934
ACTUALLY GRAZED									
PAID PERMITS	6	344	2,088					344	2,088
FREE USE									
RECREATION STOCK									
OTHER FREE USE									
NON-NFS LANDS									
CROSSING									
UNAUTHORIZED USE									
SUBTOTAL **	6	344	2,088					344	2,088
WILD HORSES									
WILD BURROS									
TOTAL ACT. GRAZED **	6	344	2,088					344	2,088
LOSSES									
POISONOUS PLANTS									
PREDATORS									
OTHER									

* PERMITTEES HOLDING PAID PERMITS ARE NOT COUNTED IN OTHER CATEGORIES
** NON-NFS LAND DATA NOT INCLUDED IN TOTALS

U.S. DEPT. OF AGRICULTURE - FOREST SERVICE
ANNUAL GRAZING STATISTICAL REPORT - FY 1977

NATIONAL FOREST SYSTEM
REGION 6

	NO. OF PERMITTEES *	CATTLE NO.	CATTLE AUMS	HORSES & BURROS NO.	HORSES & BURROS AUMS	SHEEP & GOATS NO.	SHEEP & GOATS AUMS	TOTAL NO.	TOTAL AUMS
AUTHORIZED TO GRAZE		177,184	600,268	18,906	7,681	107,381	70,429	303,471	678,378
ACTUALLY GRAZED									
PAID PERMITS	998	135,155	571,393	181	588	65,115	58,373	200,451	630,354
FREE USE RECREATION STOCK	18,921			25,433	7,107			25,433	7,107
OTHER FREE USE	314	537	1,982	696	1,503	50	38	1,283	3,523
NON-NFS LANDS	33	11,658	40,057	25	6	1,349	1,017	13,032	41,080
CROSSING	4	12,799	1,067			1,600	149	14,399	1,216
UNAUTHORIZED USE	26	949	1,144	43	60	20	3	1,012	1,207
SUBTOTAL **	20,263	149,440	575,586	26,353	9,258	66,785	58,563	242,578	643,407
WILD HORSES				198	2,851			198	2,851
WILD BURROS									
TOTAL ACT. GRAZED **	20,263	149,440	575,586	26,551	12,109	66,785	58,563	242,776	646,258
LOSSES									
POISONOUS PLANTS		4				28		32	
PREDATORS		14				149		163	
OTHER		260		1		195		456	

* PERMITTEES HOLDING PAID PERMITS ARE NOT COUNTED IN OTHER CATEGORIES
** NON-NFS LAND DATA NOT INCLUDED IN TOTALS

U.S. DEPT. OF AGRICULTURE - FOREST SERVICE
ANNUAL GRAZING STATISTICAL REPORT - FY 1977

NATIONAL FOREST
REGION 6

	NO. OF PERMITTEES *	CATTLE NO.	CATTLE AUMS	HORSES & BURROS NO.	HORSES & BURROS AUMS	SHEEP & GOATS NO.	SHEEP & GOATS AUMS	TOTAL NO.	TOTAL AUMS
AUTHORIZED TO GRAZE		175,599	593,909	18,906	7,681	107,381	70,429	301,886	672,019
ACTUALLY GRAZED									
PAID PERMITS	959	133,570	565,034	181	588	65,115	58,373	198,866	623,995
FREE USE									
RECREATION STOCK	18,921			25,433	7,107			25,433	7,107
OTHER FREE USE	314	537	1,982	696	1,503	50	38	1,283	3,523
NON-NFS LANDS	33	11,658	40,057	25	6	1,349	1,017	13,032	41,080
CROSSING	4	12,799	1,067			1,600	149	14,399	1,216
UNAUTHORIZED USE	26	949	1,144	43	60	20	3	1,012	1,207
SUBTOTAL **	20,224	147,855	569,227	26,353	9,258	66,785	58,563	240,993	637,048
WILD HORSES				198	2,851			198	2,851
WILD BURROS									
TOTAL ACT. GRAZED **	20,224	147,855	569,227	26,551	12,109	66,785	58,563	241,191	639,899
LOSSES									
POISONOUS PLANTS		4				28		32	
PREDATORS		14				149		163	
OTHER		260		1		195		456	

* PERMITTEES HOLDING PAID PERMITS ARE NOT COUNTED IN OTHER CATEGORIES
** NON-NFS LAND DATA NOT INCLUDED IN TOTALS

U.S. DEPT. OF AGRICULTURE - FOREST SERVICE
ANNUAL GRAZING STATISTICAL REPORT - FY 1977

NATIONAL GRASSLANDS
REGION 6

	NO. OF PERMITTEES *	CATTLE NO.	CATTLE AUMS	HORSES & BURROS NO.	HORSES & BURROS AUMS	SHEEP & GOATS NO.	SHEEP & GOATS AUMS	TOTAL NO.	TOTAL AUMS
AUTHORIZED TO GRAZE		1,585	6,359					1,585	6,359
ACTUALLY GRAZED									
PAID PERMITS	39	1,585	6,359					1,585	6,359
FREE USE									
RECREATION STOCK									
OTHER FREE USE									
NON-NFS LANDS									
CROSSING									
UNAUTHORIZED USE									
SUBTOTAL **	39	1,585	6,359					1,585	6,359
WILD HORSES									
WILD BURROS									
TOTAL ACT. GRAZED **	39	1,585	6,359					1,585	6,359
LOSSES									
POISONOUS PLANTS									
PREDATORS									
OTHER									

* PERMITTEES HOLDING PAID PERMITS ARE NOT COUNTED IN OTHER CATEGORIES
** NON-NFS LAND DATA NOT INCLUDED IN TOTALS

U.S. DEPT. OF AGRICULTURE - FOREST SERVICE
ANNUAL GRAZING STATISTICAL REPORT - FY 1977

NATIONAL FOREST SYSTEM
REGION 8

	NO. OF PERMITTEES *	CATTLE NO.	CATTLE AUMS	HORSES & BURROS NO.	HORSES & BURROS AUMS	SHEEP & GOATS NO.	SHEEP & GOATS AUMS	TOTAL NO.	TOTAL AUMS
AUTHORIZED TO GRAZE		38,122	264,494	297	2,114	31	54	38,450	266,662
ACTUALLY GRAZED									
PAID PERMITS	1,086	30,657	230,203	179	1,679	31	54	30,867	231,936
FREE USE									
RECREATION STOCK	80			80	30			80	30
OTHER FREE USE	96	411	11,981	12	143			423	12,124
NON-NFS LANDS									
CROSSING	3	221	43					221	43
UNAUTHORIZED USE	91	513	1,270	108	1,414	23	28	644	2,712
SUBTOTAL **	1,356	31,802	243,497	379	3,266	54	82	32,235	246,845
WILD HORSES									
WILD BURROS									
TOTAL ACT. GRAZED **	1,356	31,802	243,497	379	3,266	54	82	32,235	246,845
LOSSES									
POISONOUS PLANTS		12						12	
PREDATORS									
OTHER		382		20		3		405	

* PERMITTEES HOLDING PAID PERMITS ARE NOT COUNTED IN OTHER CATEGORIES
** NON-NFS LAND DATA NOT INCLUDED IN TOTALS

U.S. DEPT. OF AGRICULTURE - FOREST SERVICE
ANNUAL GRAZING STATISTICAL REPORT - FY 1977

NATIONAL FOREST
REGION 8

	NO. OF PERMITTEES *	CATTLE NO.	CATTLE AUMS	HORSES & BURROS NO.	HORSES & BURROS AUMS	SHEEP & GOATS NO.	SHEEP & GOATS AUMS	TOTAL NO.	TOTAL AUMS
AUTHORIZED TO GRAZE		36,178	244,482	297	2,114	31	54	36,506	246,650
ACTUALLY GRAZED									
PAID PERMITS	1,021	28,798	210,865	179	1,679	31	54	29,008	212,598
FREE USE									
RECREATION STOCK	80			80	30			80	30
OTHER FREE USE	96	411	11,981	12	143			423	12,124
NON-NFS LANDS									
CROSSING	3	221	43					221	43
UNAUTHORIZED USE	91	513	1,270	108	1,414	23	28	644	2,712
SUBTOTAL **	1,291	29,943	224,159	379	3,266	54	82	30,376	227,507
WILD HORSES									
WILD BURROS									
TOTAL ACT. GRAZED **	1,291	29,943	224,159	379	3,266	54	82	30,376	227,507
LOSSES									
POISONOUS PLANTS		12						12	
PREDATORS									
OTHER		382		20		3		405	

* PERMITTEES HOLDING PAID PERMITS ARE NOT COUNTED IN OTHER CATEGORIES
** NON-NFS LAND DATA NOT INCLUDED IN TOTALS

U.S. DEPT. OF AGRICULTURE - FOREST SERVICE
ANNUAL GRAZING STATISTICAL REPORT - FY 1977

NATIONAL GRASSLANDS
REGION 8

	NO. OF PERMITTEES *	CATTLE NO.	CATTLE AUMS	HORSES & BURROS NO.	HORSES & BURROS AUMS	SHEEP & GOATS NO.	SHEEP & GOATS AUMS	TOTAL NO.	TOTAL AUMS
AUTHORIZED TO GRAZE		1,944	20,012					1,944	20,012
ACTUALLY GRAZED									
PAID PERMITS	65	1,859	19,338					1,859	19,338
FREE USE									
RECREATION STOCK									
OTHER FREE USE									
NON-NFS LANDS									
CROSSING									
UNAUTHORIZED USE									
SUBTOTAL **	65	1,859	19,338					1,859	19,338
WILD HORSES									
WILD BURROS									
TOTAL ACT. GRAZED **	65	1,859	19,338					1,859	19,338
LOSSES									
POISONOUS PLANTS									
PREDATORS									
OTHER									

* PERMITTEES HOLDING PAID PERMITS ARE NOT COUNTED IN OTHER CATEGORIES
** NON-NFS LAND DATA NOT INCLUDED IN TOTALS

U.S. DEPT. OF AGRICULTURE - FOREST SERVICE
ANNUAL GRAZING STATISTICAL REPORT - FY 1977

NATIONAL FOREST SYSTEM
REGION 9

	NO. OF PERMITTEES *	CATTLE NO.	CATTLE AUMS	HORSES & BURROS NO.	HORSES & BURROS AUMS	SHEEP & GOATS NO.	SHEEP & GOATS AUMS	TOTAL NO.	TOTAL AUMS
AUTHORIZED TO GRAZE		9,118	48,369	23	137	1,549	2,051	10,690	50,557
ACTUALLY GRAZED									
PAID PERMITS	245	8,283	47,699	16	108	1,549	2,051	9,848	49,858
FREE USE									
RECREATION STOCK									
OTHER FREE USE	1	3	14					3	14
NON-NFS LANDS			350						350
CROSSING	1	45	270	4	29			49	299
UNAUTHORIZED USE									
SUBTOTAL **	247	8,331	47,983	20	137	1,549	2,051	9,900	50,171
WILD HORSES									
WILD BURROS									
TOTAL ACT. GRAZED **	247	8,331	47,983	20	137	1,549	2,051	9,900	50,171
LOSSES									
POISONOUS PLANTS									
PREDATORS									
OTHER		23						23	

* PERMITTEES HOLDING PAID PERMITS ARE NOT COUNTED IN OTHER CATEGORIES
** NON-NFS LAND DATA NOT INCLUDED IN TOTALS

U.S. DEPT. OF AGRICULTURE - FOREST SERVICE
ANNUAL GRAZING STATISTICAL REPORT - F.Y. 1977

NATIONAL FOREST
REGION 9

	NO. OF PERMITTEES *	CATTLE NO.	CATTLE AUMS	HORSES & BURROS NO.	HORSES & BURROS AUMS	SHEEP & GOATS NO.	SHEEP & GOATS AUMS	TOTAL NO.	TOTAL AUMS
AUTHORIZED TO GRAZE		4,815	29,458	13	91	1,549	2,051	6,377	31,600
ACTUALLY GRAZED									
PAID PERMITS	191	4,651	28,830	9	62	1,549	2,051	6,209	30,943
FREE USE									
RECREATION STOCK									
OTHER FREE USE	1	3	14					3	14
NON-NFS LANDS			350						350
CROSSING	1	45	270	4	29			49	299
UNAUTHORIZED USE									
SUBTOTAL **	193	4,699	29,114	13	91	1,549	2,051	6,261	31,256
WILD HORSES									
WILD BURROS									
TOTAL ACT. GRAZED **	193	4,699	29,114	13	91	1,549	2,051	6,261	31,256
LOSSES									
POISONOUS PLANTS									
PREDATORS									
OTHER		2						2	

* PERMITTEES HOLDING PAID PERMITS ARE NOT COUNTED IN OTHER CATEGORIES
** NON-NFS LAND DATA NOT INCLUDED IN TOTALS

U.S. DEPT. OF AGRICULTURE - FOREST SERVICE
ANNUAL GRAZING STATISTICAL REPORT - FY 1977

LAND UTILIZATION PROJECTS
REGION 9

	NO. OF PERMITTEES *	CATTLE NO.	CATTLE AUMS	HORSES & BURROS NO.	HORSES & BURROS AUMS	SHEEP & GOATS NO.	SHEEP & GOATS AUMS	TOTAL NO.	TOTAL AUMS
AUTHORIZED TO GRAZE		4,303	18,911	10	46			4,313	18,957
ACTUALLY GRAZED									
PAID PERMITS	54	3,632	18,869	7	46			3,639	18,915
FREE USE									
RECREATION STOCK									
OTHER FREE USE									
NON-NFS LANDS									
CROSSING									
UNAUTHORIZED USE									
SUBTOTAL **	54	3,632	18,869	7	46			3,639	18,915
WILD HORSES									
WILD BURROS									
TOTAL ACT. GRAZED **	54	3,632	18,869	7	46			3,639	18,915
LOSSES									
POISONOUS PLANTS									
PREDATORS									
OTHER		21						21	

* PERMITTEES HOLDING PAID PERMITS ARE NOT COUNTED IN OTHER CATEGORIES
** NON-NFS LAND DATA NOT INCLUDED IN TOTALS

U.S. DEPT. OF AGRICULTURE - FOREST SERVICE
ANNUAL GRAZING STATISTICAL REPORT - FY 1977

NATIONAL FOREST
ALABAMA

	NO. OF PERMITTEES *	CATTLE NO.	CATTLE AUMS	HORSES & BURROS NO.	HORSES & BURROS AUMS	SHEEP & GOATS NO.	SHEEP & GOATS AUMS	TOTAL NO.	TOTAL AUMS
AUTHORIZED TO GRAZE		917	6,388					917	6,388
ACTUALLY GRAZED									
PAID PERMITS	12	840	6,344					840	6,344
FREE USE									
RECREATION STOCK									
OTHER FREE USE	1	2	24					2	24
NON-NFS LANDS									
CROSSING		75	20					75	20
UNAUTHORIZED USE									
SUBTOTAL **	13	917	6,388					917	6,388
WILD HORSES									
WILD BURROS									
TOTAL ACT. GRAZED **	13	917	6,388					917	6,388
LOSSES									
POISONOUS PLANTS									
PREDATORS									
OTHER									

* PERMITTEES HOLDING PAID PERMITS ARE NOT COUNTED IN OTHER CATEGORIES
** NON-NFS LAND DATA NOT INCLUDED IN TOTALS

U.S. DEPT. OF AGRICULTURE - FOREST SERVICE
ANNUAL GRAZING STATISTICAL REPORT - FY 1977

NATIONAL FOREST
ARIZONA

	NO. OF PERMITTEES *	CATTLE NO.	CATTLE AUMS	HORSES & BURROS NO.	HORSES & BURROS AUMS	SHEEP & GOATS NO.	SHEEP & GOATS AUMS	TOTAL NO.	TOTAL AUMS
AUTHORIZED TO GRAZE		158,927	1,498,934	1,922	17,272	147,736	45,324	308,585	1,561,530
ACTUALLY GRAZED									
PAID PERMITS	622	132,858	1,344,764	742	7,053	47,303	31,455	180,903	1,383,272
FREE USE									
RECREATION STOCK	250			250	101			250	101
OTHER FREE USE	28	250	1,800	667	8,612			917	10,412
NON-NFS LANDS	6	1,686	20,637	151	1,768	929	737	2,766	23,142
CROSSING	13		206	156	46	35,020	3,803	35,176	4,055
UNAUTHORIZED USE	116	350	1,147	267	2,163			617	3,330
SUBTOTAL **	1,029	133,458	1,347,917	2,082	17,995	82,323	35,258	217,863	1,401,170
WILD HORSES				10	144			10	144
WILD BURROS				14	134			14	134
TOTAL ACT. GRAZED **	1,029	133,458	1,347,917	2,106	18,273	82,323	35,258	217,867	1,401,448
LOSSES									
POISONOUS PLANTS		91				37		128	
PREDATORS		742				91		833	
OTHER		1,810				206		2,016	

* PERMITTEES HOLDING PAID PERMITS ARE NOT COUNTED IN OTHER CATEGORIES
** NON-NFS LAND DATA NOT INCLUDED IN TOTALS

U.S. DEPT. OF AGRICULTURE - FOREST SERVICE
ANNUAL GRAZING STATISTICAL REPORT - FY 1977

NATIONAL FOREST
ARKANSAS

	NO. OF PERMITTEES *	CATTLE NO.	CATTLE AUMS	HORSES & BURROS NO.	HORSES & BURROS AUMS	SHEEP & GOATS NO.	SHEEP & GOATS AUMS	TOTAL NO.	TOTAL AUMS
AUTHORIZED TO GRAZE		14,456	79,813	110	193			14,566	80,006
ACTUALLY GRAZED									
PAID PERMITS	391	10,796	69,692	22	139			10,818	69,831
FREE USE									
RECREATION STOCK	80			80	30			80	30
OTHER FREE USE	15	67	8,738	2	24			69	8,762
NON-NFS LANDS									
CROSSING									
UNAUTHORIZED USE	28	75	164	6	7			81	171
SUBTOTAL **	514	10,938	78,594	110	200			11,048	78,794
WILD HORSES									
WILD BURROS									
TOTAL ACT. GRAZED **	514	10,938	78,594	110	200			11,048	78,794
LOSSES									
POISONOUS PLANTS									
PREDATORS									
OTHER		103						103	

* PERMITTEES HOLDING PAID PERMITS ARE NOT COUNTED IN OTHER CATEGORIES
** NON-NFS LAND DATA NOT INCLUDED IN TOTALS

U.S. DEPT. OF AGRICULTURE - FOREST SERVICE
ANNUAL GRAZING STATISTICAL REPORT - FY 1977

NATIONAL FOREST SYSTEM
CALIFORNIA

	NO. OF PERMITTEES *	CATTLE NO.	CATTLE AUMS	HORSES & BURROS NO.	HORSES & BURROS AUMS	SHEEP & GOATS NO.	SHEEP & GOATS AUMS	TOTAL NO.	TOTAL AUMS
AUTHORIZED TO GRAZE		105,471	463,732	9,254	10,291	104,647	53,749	219,372	527,772
ACTUALLY GRAZED									
PAID PERMITS	960	83,967	404,281	2,299	5,105	61,769	38,484	148,035	447,870
FREE USE									
RECREATION STOCK	6,549			9,436	6,346			9,436	6,346
OTHER FREE USE	808	1,674	7,210	1,665	1,012	1,856	2,414	5,195	10,636
NON-NFS LANDS	68	14,921	69,527			9,182	6,733	24,103	76,260
CROSSING	1	633	257			7,120	843	7,753	1,100
UNAUTHORIZED USE	33	366	1,177	121	167		24	487	1,368
SUBTOTAL **	8,351	86,640	412,925	13,521	12,630	70,745	41,765	170,906	467,320
WILD HORSES				1,517	18,092			1,517	18,092
WILD BURROS				280	2,785			280	2,785
TOTAL ACT. GRAZED **	8,351	86,640	412,925	15,318	33,507	70,745	41,765	172,703	488,197
LOSSES									
POISONOUS PLANTS		48				216		264	
PREDATORS		46				1,097		1,143	
OTHER		348		15		341		704	

* PERMITTEES HOLDING PAID PERMITS ARE NOT COUNTED IN OTHER CATEGORIES
** NON-NFS LAND DATA NOT INCLUDED IN TOTALS

U.S. DEPT. OF AGRICULTURE - FOREST SERVICE
ANNUAL GRAZING STATISTICAL REPORT - FY 1977

NATIONAL FOREST
CALIFORNIA

	NO. OF PERMITTEES *	CATTLE NO.	CATTLE AUMS	HORSES & BURROS NO.	HORSES & BURROS AUMS	SHEEP & GOATS NO.	SHEEP & GOATS AUMS	TOTAL NO.	TOTAL AUMS
AUTHORIZED TO GRAZE		104,977	460,798	9,254	10,291	104,647	53,749	218,878	524,838
ACTUALLY GRAZED									
PAID PERMITS	954	83,623	402,193	2,299	5,105	61,769	38,484	147,691	445,782
FREE USE									
RECREATION STOCK	6,549			9,436	6,346			9,436	6,346
OTHER FREE USE	808	1,674	7,210	1,665	1,012	1,856	2,414	5,195	10,636
NON-NFS LANDS	68	14,921	69,527			9,182	6,733	24,103	76,260
CROSSING	1	633	257			7,120	843	7,753	1,100
UNAUTHORIZED USE	33	366	1,177	121	167		24	487	1,368
SUBTOTAL **	8,345	86,296	410,837	13,521	12,630	70,745	41,765	170,562	465,232
WILD HORSES				1,517	18,092			1,517	18,092
WILD BURROS				280	2,785			280	2,785
TOTAL ACT. GRAZED **	8,345	86,296	410,837	15,318	33,507	70,745	41,765	172,359	486,109
LOSSES									
POISONOUS PLANTS		48				216		264	
PREDATORS		46				1,097		1,143	
OTHER		348		15		341		704	

* PERMITTEES HOLDING PAID PERMITS ARE NOT COUNTED IN OTHER CATEGORIES
** NON-NFS LAND DATA NOT INCLUDED IN TOTALS

U.S. DEPT. OF AGRICULTURE - FOREST SERVICE
ANNUAL GRAZING STATISTICAL REPORT - FY 1977

LAND UTILIZATION PROJECTS
CALIFORNIA

	NO. OF PERMITTEES *	CATTLE NO.	CATTLE AUMS	HORSES & BURROS NO.	HORSES & BURROS AUMS	SHEEP & GOATS NO.	SHEEP & GOATS AUMS	TOTAL NO.	TOTAL AUMS
AUTHORIZED TO GRAZE		494	2,934					494	2,934
ACTUALLY GRAZED									
PAID PERMITS	6	344	2,088					344	2,088
FREE USE									
RECREATION STOCK									
OTHER FREE USE									
NON-NFS LANDS									
CROSSING									
UNAUTHORIZED USE									
SUBTOTAL **	6	344	2,088					344	2,088
WILD HORSES									
WILD BURROS									
TOTAL ACT. GRAZED **	6	344	2,088					344	2,088
LOSSES									
POISONOUS PLANTS									
PREDATORS									
OTHER									

* PERMITTEES HOLDING PAID PERMITS ARE NOT COUNTED IN OTHER CATEGORIES
** NON-NFS LAND DATA NOT INCLUDED IN TOTALS

U.S. DEPT. OF AGRICULTURE - FOREST SERVICE
ANNUAL GRAZING STATISTICAL REPORT - FY 1977

NATIONAL FOREST SYSTEM
COLORADO

	NO. OF PERMITTEES *	CATTLE NO.	CATTLE AUMS	HORSES & BURROS NO.	HORSES & BURROS AUMS	SHEEP & GOATS NO.	SHEEP & GOATS AUMS	TOTAL NO.	TOTAL AUMS
AUTHORIZED TO GRAZE		203,290	881,454	17,855	13,495	376,906	217,700	598,051	1,112,649
ACTUALLY GRAZED									
PAID PERMITS	1,938	177,000	816,824	2,182	3,191	276,947	177,547	456,129	997,562
FREE USE									
RECREATION STOCK	13,121			17,547	5,756			17,547	5,756
OTHER FREE USE	727	75	99	3,205	6,256			3,280	6,355
NON-NFS LANDS	34	3,321	20,424	12	55	211	285	3,544	20,764
CROSSING	49	6,765	576			29,390	1,442	36,155	2,018
UNAUTHORIZED USE	25	637	586			855	131	1,492	717
SUBTOTAL **	15,860	184,477	818,085	22,934	15,203	307,192	179,120	514,603	1,012,408
WILD HORSES									
WILD BURROS									
TOTAL ACT. GRAZED **	15,860	184,477	818,085	22,934	15,203	307,192	179,120	514,603	1,012,408
LOSSES									
POISONOUS PLANTS		842				1,415		2,257	
PREDATORS		91				9,570		9,661	
OTHER		1,460		1		2,925		4,386	

* PERMITTEES HOLDING PAID PERMITS ARE NOT COUNTED IN OTHER CATEGORIES
** NON-NFS LAND DATA NOT INCLUDED IN TOTALS

U.S. DEPT. OF AGRICULTURE - FOREST SERVICE
ANNUAL GRAZING STATISTICAL REPORT - FY 1977

NATIONAL FOREST
COLORADO

	NO. OF PERMITTEES *	CATTLE NO.	CATTLE AUMS	HORSES & BURROS NO.	HORSES & BURROS AUMS	SHEEP & GOATS NO.	SHEEP & GOATS AUMS	TOTAL NO.	TOTAL AUMS
AUTHORIZED TO GRAZE		180,282	718,512	17,849	13,459	376,906	217,700	575,037	949,671
ACTUALLY GRAZED									
PAID PERMITS	1,657	154,042	658,207	2,176	3,155	276,947	177,547	433,165	838,909
FREE USE									
RECREATION STOCK	13,121			17,547	5,756			17,547	5,756
OTHER FREE USE	727	75	99	3,205	6,256			3,280	6,355
NON-NFS LANDS	32	2,347	10,686	12	55	211	285	2,570	11,026
CROSSING	49	6,765	576			29,390	1,442	36,155	2,018
UNAUTHORIZED USE	25	637	586			855	131	1,492	717
SUBTOTAL **	15,579	161,519	659,468	22,928	15,167	307,192	179,120	491,639	853,755
WILD HORSES									
WILD BURROS									
TOTAL ACT. GRAZED **	15,579	161,519	659,468	22,928	15,167	307,192	179,120	491,639	853,755
LOSSES									
POISONOUS PLANTS		834				1,415		2,249	
PREDATORS		84				9,570		9,654	
OTHER		1,454		1		2,925		4,380	

* PERMITTEES HOLDING PAID PERMITS ARE NOT COUNTED IN OTHER CATEGORIES
** NON-NFS LAND DATA NOT INCLUDED IN TOTALS

U.S. DEPT. OF AGRICULTURE - FOREST SERVICE
ANNUAL GRAZING STATISTICAL REPORT - FY 1977

NATIONAL GRASSLANDS
COLORADO

	NO. OF PERMITTEES *	CATTLE NO.	CATTLE AUMS	HORSES & BURROS NO.	HORSES & BURROS AUMS	SHEEP & GOATS NO.	SHEEP & GOATS AUMS	TOTAL NO.	TOTAL AUMS
AUTHORIZED TO GRAZE		22,998	162,914	6	36			23,004	162,950
ACTUALLY GRAZED									
PAID PERMITS	280	22,948	158,589	6	36			22,954	158,625
FREE USE									
RECREATION STOCK									
OTHER FREE USE									
NON-NFS LANDS	2	974	9,738					974	9,738
CROSSING									
UNAUTHORIZED USE									
SUBTOTAL **	280	22,948	158,589	6	36			22,954	158,625
WILD HORSES									
WILD BURROS									
TOTAL ACT. GRAZED **	280	22,948	158,589	6	36			22,954	158,625
LOSSES									
POISONOUS PLANTS		8						8	
PREDATORS		7						7	
OTHER		6						6	

* PERMITTEES HOLDING PAID PERMITS ARE NOT COUNTED IN OTHER CATEGORIES
** NON-NFS LAND DATA NOT INCLUDED IN TOTALS

U.S. DEPT. OF AGRICULTURE - FOREST SERVICE
ANNUAL GRAZING STATISTICAL REPORT - FY 1977

LAND UTILIZATION PROJECTS
COLORADO

	NO. OF PERMITTEES *	CATTLE NO.	CATTLE AUMS	HORSES & BURROS NO.	HORSES & BURROS AUMS	SHEEP & GOATS NO.	SHEEP & GOATS AUMS	TOTAL NO.	TOTAL AUMS
AUTHORIZED TO GRAZE		10	28					10	28
ACTUALLY GRAZED									
PAID PERMITS	1	10	28					10	28
FREE USE									
RECREATION STOCK									
OTHER FREE USE									
NON-NFS LANDS									
CROSSING									
UNAUTHORIZED USE									
SUBTOTAL **	1	10	28					10	28
WILD HORSES									
WILD BURROS									
TOTAL ACT. GRAZED **	1	10	28					10	28
LOSSES									
POISONOUS PLANTS									
PREDATORS									
OTHER									

* PERMITTEES HOLDING PAID PERMITS ARE NOT COUNTED IN OTHER CATEGORIES
** NON-NFS LAND DATA NOT INCLUDED IN TOTALS

U.S. DEPT. OF AGRICULTURE - FOREST SERVICE
ANNUAL GRAZING STATISTICAL REPORT - FY 1977

NATIONAL FOREST
FLORIDA

	NO. OF PERMITTEES *	CATTLE NO.	CATTLE AUMS	HORSES & BURROS NO.	HORSES & BURROS AUMS	SHEEP & GOATS NO.	SHEEP & GOATS AUMS	TOTAL NO.	TOTAL AUMS
AUTHORIZED TO GRAZE		2,377	24,143					2,377	24,143
ACTUALLY GRAZED									
PAID PERMITS	13	2,207	21,103					2,207	21,103
FREE USE									
RECREATION STOCK									
OTHER FREE USE	3	17	204					17	204
NON-NFS LANDS									
CROSSING									
UNAUTHORIZED USE									
SUBTOTAL **	16	2,224	21,307					2,224	21,307
WILD HORSES									
WILD BURROS									
TOTAL ACT. GRAZED **	16	2,224	21,307					2,224	21,307
LOSSES									
POISONOUS PLANTS		12						12	
PREDATORS									
OTHER		57						57	

* PERMITTEES HOLDING PAID PERMITS ARE NOT COUNTED IN OTHER CATEGORIES
** NON-NFS LAND DATA NOT INCLUDED IN TOTALS

U.S. DEPT. OF AGRICULTURE - FOREST SERVICE
ANNUAL GRAZING STATISTICAL REPORT - FY 1977

NATIONAL FOREST
GEORGIA

	NO. OF PERMITTEES *	CATTLE NO.	CATTLE AUMS	HORSES & BURROS NO.	HORSES & BURROS AUMS	SHEEP & GOATS NO.	SHEEP & GOATS AUMS	TOTAL NO.	TOTAL AUMS
AUTHORIZED TO GRAZE		687	8,244	2	29			689	8,273
ACTUALLY GRAZED									
PAID PERMITS	21	499	5,784					499	5,784
FREE USE									
RECREATION STOCK									
OTHER FREE USE	4	28	336	2	29			30	365
NON-NFS LANDS									
CROSSING									
UNAUTHORIZED USE		20	72	2	15			22	87
SUBTOTAL **	25	547	6,192	4	44			551	6,236
WILD HORSES									
WILD BURROS									
TOTAL ACT. GRAZED **	25	547	6,192	4	44			551	6,236
LOSSES									
POISONOUS PLANTS									
PREDATORS									
OTHER		2						2	

* PERMITTEES HOLDING PAID PERMITS ARE NOT COUNTED IN OTHER CATEGORIES
** NON-NFS LAND DATA NOT INCLUDED IN TOTALS

U.S. DEPT. OF AGRICULTURE - FOREST SERVICE
ANNUAL GRAZING STATISTICAL REPORT - FY 1977

NATIONAL FOREST SYSTEM
IDAHO

	NO. OF PERMITTEES *	CATTLE NO.	CATTLE AUMS	HORSES & BURROS NO.	HORSES & BURROS AUMS	SHEEP & GOATS NO.	SHEEP & GOATS AUMS	TOTAL NO.	TOTAL AUMS
AUTHORIZED TO GRAZE		144,214	657,592	16,124	11,756	513,138	310,977	673,476	980,325
ACTUALLY GRAZED									
PAID PERMITS	1,620	122,017	619,258	1,881	4,192	283,263	214,395	407,161	837,845
FREE USE									
RECREATION STOCK	9,385			13,307	3,338			13,307	3,338
OTHER FREE USE	176	5	18	1,145	3,765	5,106	2,392	6,256	6,175
NON-NFS LANDS	28	2,521	21,258	7	55	6,906	3,881	9,434	25,194
CROSSING	14	5,138	929			13,659	2,568	18,797	3,497
UNAUTHORIZED USE	36	790	1,567	4	72	4,150	144	4,944	1,783
SUBTOTAL **	11,231	127,950	621,772	16,337	11,367	306,178	219,499	450,465	852,638
WILD HORSES									
WILD BURROS				6	6			6	6
TOTAL ACT. GRAZED **	11,231	127,950	621,772	16,343	11,373	306,178	219,499	450,471	852,644
LOSSES									
POISONOUS PLANTS		214				868		1,082	
PREDATORS		40				10,869		10,909	
OTHER		459				4,045		4,504	

* PERMITTEES HOLDING PAID PERMITS ARE NOT COUNTED IN OTHER CATEGORIES
** NON-NFS LAND DATA NOT INCLUDED IN TOTALS

U.S. DEPT. OF AGRICULTURE - FOREST SERVICE
ANNUAL GRAZING STATISTICAL REPORT - FY 1977

NATIONAL FOREST
IDAHO

	NO. OF PERMITTEES *	CATTLE NO.	CATTLE AUMS	HORSES & BURROS NO.	HORSES & BURROS AUMS	SHEEP & GOATS NO.	SHEEP & GOATS AUMS	TOTAL NO.	TOTAL AUMS
AUTHORIZED TO GRAZE		140,780	625,717	16,104	11,660	511,538	310,913	668,422	948,290
ACTUALLY GRAZED									
PAID PERMITS	1,567	119,599	596,815	1,881	4,192	283,263	214,395	404,743	815,402
FREE USE									
RECREATION STOCK	9,385			13,307	3,338			13,307	3,338
OTHER FREE USE	176	5	18	1,145	3,669	5,106	2,392	6,256	6,079
NON-NFS LANDS	27	2,513	21,184	7	55	6,906	3,881	9,426	25,120
CROSSING	14	5,138	929			13,659	2,504	18,797	3,433
UNAUTHORIZED USE	36	790	1,567	4	72	4,150	144	4,944	1,783
SUBTOTAL **	11,178	125,532	599,329	16,337	11,271	306,178	219,435	448,047	830,035
WILD HORSES									
WILD BURROS				6	6			6	6
TOTAL ACT. GRAZED **	11,178	125,532	599,329	16,343	11,277	306,178	219,435	448,053	830,041
LOSSES									
POISONOUS PLANTS		214				868		1,082	
PREDATORS		40				10,869		10,909	
OTHER		456				4,045		4,501	

* PERMITTEES HOLDING PAID PERMITS ARE NOT COUNTED IN OTHER CATEGORIES
** NON-NFS LAND DATA NOT INCLUDED IN TOTALS

U.S. DEPT. OF AGRICULTURE - FOREST SERVICE
ANNUAL GRAZING STATISTICAL REPORT - FY 1977

NATIONAL GRASSLANDS
IDAHO

	NO. OF PERMITTEES *	CATTLE NO.	CATTLE AUMS	HORSES & BURROS NO.	HORSES & BURROS AUMS	SHEEP & GOATS NO.	SHEEP & GOATS AUMS	TOTAL NO.	TOTAL AUMS
AUTHORIZED TO GRAZE		3,434	31,875	20	96	1,600	64	5,054	32,035
ACTUALLY GRAZED									
PAID PERMITS	53	2,418	22,443					2,418	22,443
FREE USE									
RECREATION STOCK									
OTHER FREE USE					96				96
NON-NFS LANDS	1	8	74					8	74
CROSSING							64		64
UNAUTHORIZED USE									
SUBTOTAL **	53	2,418	22,443		96		64	2,418	22,603
WILD HORSES									
WILD BURROS									
TOTAL ACT. GRAZED **	53	2,418	22,443		96		64	2,418	22,603
LOSSES									
POISONOUS PLANTS									
PREDATORS									
OTHER		3						3	

* PERMITTEES HOLDING PAID PERMITS ARE NOT COUNTED IN OTHER CATEGORIES
** NON-NFS LAND DATA NOT INCLUDED IN TOTALS

U.S. DEPT. OF AGRICULTURE - FOREST SERVICE
ANNUAL GRAZING STATISTICAL REPORT - FY 1977

NATIONAL FOREST
ILLINOIS

	NO. OF PERMITTEES *	CATTLE NO.	CATTLE AUMS	HORSES & BURROS NO.	HORSES & BURROS AUMS	SHEEP & GOATS NO.	SHEEP & GOATS AUMS	TOTAL NO.	TOTAL AUMS
AUTHORIZED TO GRAZE		635	6,225	4	32	1,112	1,565	1,751	7,822
ACTUALLY GRAZED									
PAID PERMITS	4	635	6,225	4	32	1,112	1,565	1,751	7,822
FREE USE									
RECREATION STOCK									
OTHER FREE USE									
NON-NFS LANDS									
CROSSING									
UNAUTHORIZED USE									
SUBTOTAL **	4	635	6,225	4	32	1,112	1,565	1,751	7,822
WILD HORSES									
WILD BURROS									
TOTAL ACT. GRAZED **	4	635	6,225	4	32	1,112	1,565	1,751	7,822
LOSSES									
POISONOUS PLANTS									
PREDATORS									
OTHER									

* PERMITTEES HOLDING PAID PERMITS ARE NOT COUNTED IN OTHER CATEGORIES
** NON-NFS LAND DATA NOT INCLUDED IN TOTALS

U.S. DEPT. OF AGRICULTURE - FOREST SERVICE
ANNUAL GRAZING STATISTICAL REPORT - FY 1977

NATIONAL FOREST
INDIANA

	NO. OF PERMITTEES *	CATTLE NO.	CATTLE AUMS	HORSES & BURROS NO.	HORSES & BURROS AUMS	SHEEP & GOATS NO.	SHEEP & GOATS AUMS	TOTAL NO.	TOTAL AUMS
AUTHORIZED TO GRAZE		60	475					60	475
ACTUALLY GRAZED									
PAID PERMITS	1	40	211					40	211
FREE USE									
RECREATION STOCK									
OTHER FREE USE									
NON-NFS LANDS									
CROSSING									
UNAUTHORIZED USE									
SUBTOTAL **	1	40	211					40	211
WILD HORSES									
WILD BURROS									
TOTAL ACT. GRAZED **	1	40	211					40	211
LOSSES									
POISONOUS PLANTS									
PREDATORS									
OTHER		2						2	

* PERMITTEES HOLDING PAID PERMITS ARE NOT COUNTED IN OTHER CATEGORIES
** NON-NFS LAND DATA NOT INCLUDED IN TOTALS

U.S. DEPT. OF AGRICULTURE - FOREST SERVICE
ANNUAL GRAZING STATISTICAL REPORT - FY 1977

NATIONAL GRASSLANDS
KANSAS

	NO. OF PERMITTEES *	CATTLE NO.	CATTLE AUMS	HORSES & BURROS NO.	HORSES & BURROS AUMS	SHEEP & GOATS NO.	SHEEP & GOATS AUMS	TOTAL NO.	TOTAL AUMS
AUTHORIZED TO GRAZE		5,728	40,255	12	173			5,740	40,428
ACTUALLY GRAZED									
PAID PERMITS	114	5,599	39,632					5,599	39,632
FREE USE									
RECREATION STOCK									
OTHER FREE USE	1			12	130			12	130
NON-NFS LANDS									
CROSSING									
UNAUTHORIZED USE									
SUBTOTAL **	115	5,599	39,632	12	130			5,611	39,762
WILD HORSES									
WILD BURROS									
TOTAL ACT. GRAZED **	115	5,599	39,632	12	130			5,611	39,762
LOSSES									
POISONOUS PLANTS									
PREDATORS									
OTHER		52						52	

* PERMITTEES HOLDING PAID PERMITS ARE NOT COUNTED IN OTHER CATEGORIES
** NON-NFS LAND DATA NOT INCLUDED IN TOTALS

U.S. DEPT. OF AGRICULTURE - FOREST SERVICE
ANNUAL GRAZING STATISTICAL REPORT - FY 1977

NATIONAL FOREST
LOUISIANA

	NO. OF PERMITTEES *	CATTLE NO.	CATTLE AUMS	HORSES & BURROS NO.	HORSES & BURROS AUMS	SHEEP & GOATS NO.	SHEEP & GOATS AUMS	TOTAL NO.	TOTAL AUMS
AUTHORIZED TO GRAZE		5,981	40,722	49	571			6,030	41,293
ACTUALLY GRAZED									
PAID PERMITS	187	3,349	26,790	27	292			3,376	27,082
FREE USE									
RECREATION STOCK									
OTHER FREE USE	37	162	669	2	17			164	686
NON-NFS LANDS									
CROSSING									
UNAUTHORIZED USE	51	278	319	100	1,392	3	4	381	1,715
SUBTOTAL **	275	3,789	27,778	129	1,701	3	4	3,921	29,483
WILD HORSES									
WILD BURROS									
TOTAL ACT. GRAZED **	275	3,789	27,778	129	1,701	3	4	3,921	29,483
LOSSES									
POISONOUS PLANTS									
PREDATORS									
OTHER		90						90	

* PERMITTEES HOLDING PAID PERMITS ARE NOT COUNTED IN OTHER CATEGORIES
** NON-NFS LAND DATA NOT INCLUDED IN TOTALS

U.S. DEPT. OF AGRICULTURE - FOREST SERVICE
ANNUAL GRAZING STATISTICAL REPORT - FY 1977

NATIONAL FOREST
MICHIGAN

	NO. OF PERMITTEES *	CATTLE NO.	CATTLE AUMS	HORSES & BURROS NO.	HORSES & BURROS AUMS	SHEEP & GOATS NO.	SHEEP & GOATS AUMS	TOTAL NO.	TOTAL AUMS
AUTHORIZED TO GRAZE		52	220					52	220
ACTUALLY GRAZED									
PAID PERMITS	4	42	210					42	210
FREE USE									
RECREATION STOCK									
OTHER FREE USE									
NON-NFS LANDS									
CROSSING									
UNAUTHORIZED USE									
SUBTOTAL **	4	42	210					42	210
WILD HORSES									
WILD BURROS									
TOTAL ACT. GRAZED **	4	42	210					42	210
LOSSES									
POISONOUS PLANTS									
PREDATORS									
OTHER									

* PERMITTEES HOLDING PAID PERMITS ARE NOT COUNTED IN OTHER CATEGORIES
** NON-NFS LAND DATA NOT INCLUDED IN TOTALS

U.S. DEPT. OF AGRICULTURE - FOREST SERVICE
ANNUAL GRAZING STATISTICAL REPORT - FY 1977

NATIONAL FOREST
MINNESOTA

	NO. OF PERMITTEES *	CATTLE NO.	CATTLE AUMS	HORSES & BURROS NO.	HORSES & BURROS AUMS	SHEEP & GOATS NO.	SHEEP & GOATS AUMS	TOTAL NO.	TOTAL AUMS
AUTHORIZED TO GRAZE		165	11					165	11
ACTUALLY GRAZED									
PAID PERMITS	3	165	11					165	11
FREE USE									
RECREATION STOCK									
OTHER FREE USE									
NON-NFS LANDS									
CROSSING									
UNAUTHORIZED USE									
SUBTOTAL **	3	165	11					165	11
WILD HORSES									
WILD BURROS									
TOTAL ACT. GRAZED **	3	165	11					165	11
LOSSES									
POISONOUS PLANTS									
PREDATORS									
OTHER									

* PERMITTEES HOLDING PAID PERMITS ARE NOT COUNTED IN OTHER CATEGORIES
** NON-NFS LAND DATA NOT INCLUDED IN TOTALS

U.S. DEPT. OF AGRICULTURE - FOREST SERVICE
ANNUAL GRAZING STATISTICAL REPORT - FY 1977

NATIONAL FOREST
MISSISSIPPI

	NO. OF PERMITTEES *	CATTLE NO.	CATTLE AUMS	HORSES & BURROS NO.	HORSES & BURROS AUMS	SHEEP & GOATS NO.	SHEEP & GOATS AUMS	TOTAL NO.	TOTAL AUMS
AUTHORIZED TO GRAZE		4,270	33,086	1	8	22	53	4,293	33,147
ACTUALLY GRAZED									
PAID PERMITS	129	3,809	30,480			22	53	3,831	30,533
FREE USE									
RECREATION STOCK									
OTHER FREE USE	10	33	1,201	1	8			34	1,209
NON-NFS LANDS									
CROSSING	3	146	23					146	23
UNAUTHORIZED USE	5	110	666			20	24	130	690
SUBTOTAL **	147	4,098	32,370	1	8	42	77	4,141	32,455
WILD HORSES									
WILD BURROS									
TOTAL ACT. GRAZED **	147	4,098	32,370	1	8	42	77	4,141	32,455
LOSSES									
POISONOUS PLANTS									
PREDATORS									
OTHER		89				3		92	

* PERMITTEES HOLDING PAID PERMITS ARE NOT COUNTED IN OTHER CATEGORIES
** NON-NFS LAND DATA NOT INCLUDED IN TOTALS

U.S. DEPT. OF AGRICULTURE - FOREST SERVICE
ANNUAL GRAZING STATISTICAL REPORT - FY 1977

NATIONAL FOREST SYSTEM
MISSOURI

	NO. OF PERMITTEES *	CATTLE NO.	CATTLE AUMS	HORSES & BURROS NO.	HORSES & BURROS AUMS	SHEEP & GOATS NO.	SHEEP & GOATS AUMS	TOTAL NO.	TOTAL AUMS
AUTHORIZED TO GRAZE		4,563	25,847					4,563	25,847
ACTUALLY GRAZED									
PAID PERMITS	160	4,519	25,825					4,519	25,825
FREE USE									
RECREATION STOCK									
OTHER FREE USE									
NON-NFS LANDS			350						350
CROSSING									
UNAUTHORIZED USE									
SUBTOTAL **	160	4,519	25,825					4,519	25,825
WILD HORSES									
WILD BURROS									
TOTAL ACT. GRAZED **	160	4,519	25,825					4,519	25,825
LOSSES									
POISONOUS PLANTS									
PREDATORS									
OTHER									

* PERMITTEES HOLDING PAID PERMITS ARE NOT COUNTED IN OTHER CATEGORIES
** NON-NFS LAND DATA NOT INCLUDED IN TOTALS

U.S. DEPT. OF AGRICULTURE - FOREST SERVICE
ANNUAL GRAZING STATISTICAL REPORT - FY 1977

NATIONAL FOREST
MISSOURI

	NO. OF PERMITTEES *	CATTLE NO.	CATTLE AUMS	HORSES & BURROS NO.	HORSES & BURROS AUMS	SHEEP & GOATS NO.	SHEEP & GOATS AUMS	TOTAL NO.	TOTAL AUMS
AUTHORIZED TO GRAZE		2,550	14,827					2,550	14,827
ACTUALLY GRAZED									
PAID PERMITS	107	2,501	14,847					2,501	14,847
FREE USE									
RECREATION STOCK									
OTHER FREE USE									
NON-NFS LANDS			350						350
CROSSING									
UNAUTHORIZED USE									
SUBTOTAL **	107	2,501	14,847					2,501	14,847
WILD HORSES									
WILD BURROS									
TOTAL ACT. GRAZED **	107	2,501	14,847					2,501	14,847
LOSSES									
POISONOUS PLANTS									
PREDATORS									
OTHER									

* PERMITTEES HOLDING PAID PERMITS ARE NOT COUNTED IN OTHER CATEGORIES
** NON-NFS LAND DATA NOT INCLUDED IN TOTALS

U.S. DEPT. OF AGRICULTURE - FOREST SERVICE
ANNUAL GRAZING STATISTICAL REPORT - FY 1977

LAND UTILIZATION PROJECTS
MISSOURI

	NO. OF PERMITTEES *	CATTLE NO.	CATTLE AUMS	HORSES & BURROS NO.	HORSES & BURROS AUMS	SHEEP & GOATS NO.	SHEEP & GOATS AUMS	TOTAL NO.	TOTAL AUMS
AUTHORIZED TO GRAZE		2,013	11,020					2,013	11,020
ACTUALLY GRAZED									
PAID PERMITS	53	2,018	10,978					2,018	10,978
FREE USE									
RECREATION STOCK									
OTHER FREE USE									
NON-NFS LANDS									
CROSSING									
UNAUTHORIZED USE									
SUBTOTAL **	53	2,018	10,978					2,018	10,978
WILD HORSES									
WILD BURROS									
TOTAL ACT. GRAZED **	53	2,018	10,978					2,018	10,978
LOSSES									
POISONOUS PLANTS									
PREDATORS									
OTHER									

* PERMITTEES HOLDING PAID PERMITS ARE NOT COUNTED IN OTHER CATEGORIES
** NON-NFS LAND DATA NOT INCLUDED IN TOTALS

U.S. DEPT. OF AGRICULTURE - FOREST SERVICE
ANNUAL GRAZING STATISTICAL REPORT - FY 1977

NATIONAL FOREST
MONTANA

	NO. OF PERMITTEES *	CATTLE NO.	CATTLE AUMS	HORSES & BURROS NO.	HORSES & BURROS AUMS	SHEEP & GOATS NO.	SHEEP & GOATS AUMS	TOTAL NO.	TOTAL AUMS
AUTHORIZED TO GRAZE		134,338	548,227	13,879	11,447	46,800	20,736	195,017	580,410
ACTUALLY GRAZED									
PAID PERMITS	1,447	119,264	519,461	3,120	6,095	33,088	19,150	155,472	544,706
FREE USE									
RECREATION STOCK	6,217			10,647	4,245			10,647	4,245
OTHER FREE USE	11			85	496			85	496
NON-NFS LANDS	66	9,919	45,048	58	217	1,998	1,582	11,975	46,647
CROSSING	10	8,206	484			4,734	200	12,940	684
UNAUTHORIZED USE	46	1,123	1,590	187	225		30	1,310	1,845
SUBTOTAL **	7,731	128,593	521,535	14,039	11,061	37,822	19,380	180,454	551,976
WILD HORSES					115				115
WILD BURROS									
TOTAL ACT. GRAZED **	7,731	128,593	521,535	14,039	11,176	37,822	19,380	180,454	552,091
LOSSES									
POISONOUS PLANTS		99				88		187	
PREDATORS		18				849		867	
OTHER		562		4		582		1,148	

* PERMITTEES HOLDING PAID PERMITS ARE NOT COUNTED IN OTHER CATEGORIES
** NON-NFS LAND DATA NOT INCLUDED IN TOTALS

U.S. DEPT. OF AGRICULTURE - FOREST SERVICE
ANNUAL GRAZING STATISTICAL REPORT - FY 1977

NATIONAL FOREST SYSTEM
NEBRASKA

	NO. OF PERMITTEES *	CATTLE NO.	CATTLE AUMS	HORSES & BURROS NO.	HORSES & BURROS AUMS	SHEEP & GOATS NO.	SHEEP & GOATS AUMS	TOTAL NO.	TOTAL AUMS
AUTHORIZED TO GRAZE		21,804	130,582	10	55	525	88	22,339	130,725
ACTUALLY GRAZED									
PAID PERMITS	155	21,894	127,626	2	5	525	88	22,421	127,719
FREE USE									
RECREATION STOCK									
OTHER FREE USE				8	50			8	50
NON-NFS LANDS		214	946					214	946
CROSSING									
UNAUTHORIZED USE									
SUBTOTAL **	155	21,894	127,626	10	55	525	88	22,429	127,769
WILD HORSES									
WILD BURROS									
TOTAL ACT. GRAZED **	155	21,894	127,626	10	55	525	88	22,429	127,769
LOSSES									
POISONOUS PLANTS		4						4	
PREDATORS						25		25	
OTHER		100						100	

* PERMITTEES HOLDING PAID PERMITS ARE NOT COUNTED IN OTHER CATEGORIES
** NON-NFS LAND DATA NOT INCLUDED IN TOTALS

U.S. DEPT. OF AGRICULTURE - FOREST SERVICE
ANNUAL GRAZING STATISTICAL REPORT - FY 1977

NATIONAL FOREST
NEBRASKA

	NO. OF PERMITTEES *	CATTLE NO.	CATTLE AUMS	HORSES & BURROS NO.	HORSES & BURROS AUMS	SHEEP & GOATS NO.	SHEEP & GOATS AUMS	TOTAL NO.	TOTAL AUMS
AUTHORIZED TO GRAZE		15,701	101,951	10	55			15,711	102,006
ACTUALLY GRAZED									
PAID PERMITS	109	15,791	98,995	2	5			15,793	99,000
FREE USE									
RECREATION STOCK									
OTHER FREE USE				8	50			8	50
NON-NFS LANDS		214	946					214	946
CROSSING									
UNAUTHORIZED USE									
SUBTOTAL **	109	15,791	98,995	10	55			15,801	99,050
WILD HORSES									
WILD BURROS									
TOTAL ACT. GRAZED **	109	15,791	98,995	10	55			15,801	99,050
LOSSES									
POISONOUS PLANTS									
PREDATORS									
OTHER		86						86	

* PERMITTEES HOLDING PAID PERMITS ARE NOT COUNTED IN OTHER CATEGORIES
** NON-NFS LAND DATA NOT INCLUDED IN TOTALS

U.S. DEPT. OF AGRICULTURE - FOREST SERVICE
ANNUAL GRAZING STATISTICAL REPORT - FY 1977

NATIONAL GRASSLANDS
NEBRASKA

	NO. OF PERMITTEES *	CATTLE NO.	CATTLE AUMS	HORSES & BURROS NO.	HORSES & BURROS AUMS	SHEEP & GOATS NO.	SHEEP & GOATS AUMS	TOTAL NO.	TOTAL AUMS
AUTHORIZED TO GRAZE		6,103	28,631			525	88	6,628	28,719
ACTUALLY GRAZED									
PAID PERMITS	46	6,103	28,631			525	88	6,628	28,719
FREE USE									
RECREATION STOCK									
OTHER FREE USE									
NON-NFS LANDS									
CROSSING									
UNAUTHORIZED USE									
SUBTOTAL **	46	6,103	28,631			525	88	6,628	28,719
WILD HORSES									
WILD BURROS									
TOTAL ACT. GRAZED **	46	6,103	28,631			525	88	6,628	28,719
LOSSES									
POISONOUS PLANTS		4						4	
PREDATORS						25		25	
OTHER		14						14	

* PERMITTEES HOLDING PAID PERMITS ARE NOT COUNTED IN OTHER CATEGORIES
** NON-NFS LAND DATA NOT INCLUDED IN TOTALS

U.S. DEPT. OF AGRICULTURE - FOREST SERVICE
ANNUAL GRAZING STATISTICAL REPORT - FY 1977

NATIONAL FOREST
NEVADA

	NO. OF PERMITTEES *	CATTLE NO.	CATTLE AUMS	HORSES & BURROS NO.	HORSES & BURROS AUMS	SHEEP & GOATS NO.	SHEEP & GOATS AUMS	TOTAL NO.	TOTAL AUMS
AUTHORIZED TO GRAZE		70,598	304,108	915	3,277	116,012	89,348	187,525	396,733
ACTUALLY GRAZED									
PAID PERMITS	203	55,448	252,660	84	438	64,425	50,815	119,957	303,913
FREE USE									
RECREATION STOCK	260			268	880			268	880
OTHER FREE USE	515			717	1,859			717	1,859
NON-NFS LANDS	11	2,946	8,878	5	18	4,358	3,380	7,309	12,276
CROSSING		970	5,398			911	583	1,881	5,981
UNAUTHORIZED USE	2	907	5,473	8	115			915	5,588
SUBTOTAL **	980	57,325	263,531	1,077	3,292	65,336	51,398	123,738	318,221
WILD HORSES				1,046	12,936			1,046	12,936
WILD BURROS				38	182			38	182
TOTAL ACT. GRAZED **	980	57,325	263,531	2,161	16,410	65,336	51,398	124,822	331,339
LOSSES									
POISONOUS PLANTS		79				30		109	
PREDATORS		19		1		1,005		1,025	
OTHER		234		22		602		858	

* PERMITTEES HOLDING PAID PERMITS ARE NOT COUNTED IN OTHER CATEGORIES
** NON-NFS LAND DATA NOT INCLUDED IN TOTALS

U.S. DEPT. OF AGRICULTURE - FOREST SERVICE
ANNUAL GRAZING STATISTICAL REPORT - FY 1977

NATIONAL FOREST SYSTEM
NEW MEXICO

	NO. OF PERMITTEES *	CATTLE NO.	CATTLE AUMS	HORSES & BURROS NO.	HORSES & BURROS AUMS	SHEEP & GOATS NO.	SHEEP & GOATS AUMS	TOTAL NO.	TOTAL AUMS
AUTHORIZED TO GRAZE		111,030	878,950	4,042	8,903	47,480	36,315	162,552	924,168
ACTUALLY GRAZED									
PAID PERMITS	1,533	94,311	819,951	270	2,538	35,074	33,425	129,655	855,914
FREE USE									
RECREATION STOCK	2,802			3,613	868			3,613	868
OTHER FREE USE	21	52	584	492	5,244			544	5,828
NON-NFS LANDS	10	2,722	20,118	123	1,726			2,845	21,844
CROSSING	35	6,848	774			3,143	173	9,991	947
UNAUTHORIZED USE	112	629	1,683	43	235	1		673	1,918
SUBTOTAL **	4,503	101,840	822,992	4,418	8,885	38,218	33,598	144,476	865,475
WILD HORSES				352	5,006			352	5,006
WILD BURROS				35	236			35	236
TOTAL ACT. GRAZED **	4,503	101,840	822,992	4,805	14,127	38,218	33,598	144,863	870,717
LOSSES									
POISONOUS PLANTS		100				6		106	
PREDATORS		490				370		860	
OTHER		1,002		7		205		1,214	

* PERMITTEES HOLDING PAID PERMITS ARE NOT COUNTED IN OTHER CATEGORIES
** NON-NFS LAND DATA NOT INCLUDED IN TOTALS

U.S. DEPT. OF AGRICULTURE - FOREST SERVICE
ANNUAL GRAZING STATISTICAL REPORT - FY 1977

NATIONAL FOREST
NEW MEXICO

	NO. OF PERMITTEES *	CATTLE NO.	CATTLE AUMS	HORSES & BURROS NO.	HORSES & BURROS AUMS	SHEEP & GOATS NO.	SHEEP & GOATS AUMS	TOTAL NO.	TOTAL AUMS
AUTHORIZED TO GRAZE		104,467	843,719	4,038	8,845	47,480	36,315	155,985	888,879
ACTUALLY GRAZED									
PAID PERMITS	1,469	89,649	784,720	266	2,480	35,074	33,425	124,989	820,625
FREE USE									
RECREATION STOCK	2,802			3,613	868			3,613	868
OTHER FREE USE	21	52	584	492	5,244			544	5,828
NON-NFS LANDS	10	2,221	15,913	123	1,726			2,344	17,639
CROSSING	35	6,848	774			3,143	173	9,991	947
UNAUTHORIZED USE	112	629	1,683	43	235	1		673	1,918
SUBTOTAL **	4,439	97,178	787,761	4,414	8,827	38,218	33,598	139,810	830,186
WILD HORSES				352	5,006			352	5,006
WILD BURROS				35	236			35	236
TOTAL ACT. GRAZED **	4,439	97,178	787,761	4,801	14,069	38,218	33,598	140,197	835,428
LOSSES									
POISONOUS PLANTS		100				6		106	
PREDATORS		490				370		860	
OTHER		988		7		205		1,200	

* PERMITTEES HOLDING PAID PERMITS ARE NOT COUNTED IN OTHER CATEGORIES
** NON-NFS LAND DATA NOT INCLUDED IN TOTALS

U.S. DEPT. OF AGRICULTURE - FOREST SERVICE
ANNUAL GRAZING STATISTICAL REPORT - FY 1977

NATIONAL GRASSLANDS
NEW MEXICO

	NO. OF PERMITTEES *	CATTLE NO.	CATTLE AUMS	HORSES & BURROS NO.	HORSES & BURROS AUMS	SHEEP & GOATS NO.	SHEEP & GOATS AUMS	TOTAL NO.	TOTAL AUMS
AUTHORIZED TO GRAZE		6,563	35,231	4	58			6,567	35,289
ACTUALLY GRAZED									
PAID PERMITS	64	4,662	35,231	4	58			4,666	35,289
FREE USE									
RECREATION STOCK									
OTHER FREE USE									
NON-NFS LANDS		501	4,205					501	4,205
CROSSING									
UNAUTHORIZED USE									
SUBTOTAL **	64	4,662	35,231	4	58			4,666	35,289
WILD HORSES									
WILD BURROS									
TOTAL ACT. GRAZED **	64	4,662	35,231	4	58			4,666	35,289
LOSSES									
POISONOUS PLANTS									
PREDATORS									
OTHER		14						14	

* PERMITTEES HOLDING PAID PERMITS ARE NOT COUNTED IN OTHER CATEGORIES
** NON-NFS LAND DATA NOT INCLUDED IN TOTALS

U.S. DEPT. OF AGRICULTURE - FOREST SERVICE
ANNUAL GRAZING STATISTICAL REPORT - FY 1977

LAND UTILIZATION PROJECTS
NEW YORK

	NO. OF PERMITTEES *	CATTLE NO.	CATTLE AUMS	HORSES & BURROS NO.	HORSES & BURROS AUMS	SHEEP & GOATS NO.	SHEEP & GOATS AUMS	TOTAL NO.	TOTAL AUMS
AUTHORIZED TO GRAZE		2,290	7,891	10	46			2,300	7,937
ACTUALLY GRAZED									
PAID PERMITS	1	1,614	7,891	7	46			1,621	7,937
FREE USE									
RECREATION STOCK									
OTHER FREE USE									
NON-NFS LANDS									
CROSSING									
UNAUTHORIZED USE									
SUBTOTAL **	1	1,614	7,891	7	46			1,621	7,937
WILD HORSES									
WILD BURROS									
TOTAL ACT. GRAZED **	1	1,614	7,891	7	46			1,621	7,937
LOSSES									
POISONOUS PLANTS									
PREDATORS									
OTHER		21						21	

* PERMITTEES HOLDING PAID PERMITS ARE NOT COUNTED IN OTHER CATEGORIES
** NON-NFS LAND DATA NOT INCLUDED IN TOTALS

U.S. DEPT. OF AGRICULTURE - FOREST SERVICE
ANNUAL GRAZING STATISTICAL REPORT - FY 1977

NATIONAL FOREST
NORTH CAROLINA

	NO. OF PERMITTEES *	CATTLE		HORSES & BURROS		SHEEP & GOATS		TOTAL	
		NO.	AUMS	NO.	AUMS	NO.	AUMS	NO.	AUMS
AUTHORIZED TO GRAZE		46	375					46	375
ACTUALLY GRAZED									
PAID PERMITS	8	46	375					46	375
FREE USE									
RECREATION STOCK									
OTHER FREE USE									
NON-NFS LANDS									
CROSSING									
UNAUTHORIZED USE									
SUBTOTAL **	8	46	375					46	375
WILD HORSES									
WILD BURROS									
TOTAL ACT. GRAZED **	8	46	375					46	375
LOSSES									
POISONOUS PLANTS									
PREDATORS									
OTHER									

* PERMITTEES HOLDING PAID PERMITS ARE NOT COUNTED IN OTHER CATEGORIES
** NON-NFS LAND DATA NOT INCLUDED IN TOTALS

U.S. DEPT. OF AGRICULTURE - FOREST SERVICE
ANNUAL GRAZING STATISTICAL REPORT - FY 1977

NATIONAL GRASSLANDS
NORTH DAKOTA

	NO. OF PERMITTEES *	CATTLE NO.	CATTLE AUMS	HORSES & BURROS NO.	HORSES & BURROS AUMS	SHEEP & GOATS NO.	SHEEP & GOATS AUMS	TOTAL NO.	TOTAL AUMS
AUTHORIZED TO GRAZE		84,272	543,793	1,198	3,560	303	309	85,773	547,662
ACTUALLY GRAZED PAID PERMITS	593	83,286	522,677	1,198	3,560	303	309	84,787	526,546
FREE USE RECREATION STOCK									
OTHER FREE USE									
NON-NFS LANDS	1	267	1,570					267	1,570
CROSSING									
UNAUTHORIZED USE									
SUBTOTAL **	593	83,286	522,677	1,198	3,560	303	309	84,787	526,546
WILD HORSES									
WILD BURROS									
TOTAL ACT. GRAZED **	593	83,286	522,677	1,198	3,560	303	309	84,787	526,546
LOSSES									
POISONOUS PLANTS		6						6	
PREDATORS		3				2		5	
OTHER		308						308	

* PERMITTEES HOLDING PAID PERMITS ARE NOT COUNTED IN OTHER CATEGORIES
** NON-NFS LAND DATA NOT INCLUDED IN TOTALS

U.S. DEPT. OF AGRICULTURE - FOREST SERVICE
ANNUAL GRAZING STATISTICAL REPORT - FY 1977

NATIONAL FOREST
OHIO

	NO. OF PERMITTEES *	CATTLE NO.	CATTLE AUMS	HORSES & BURROS NO.	HORSES & BURROS AUMS	SHEEP & GOATS NO.	SHEEP & GOATS AUMS	TOTAL NO.	TOTAL AUMS
AUTHORIZED TO GRAZE		2	12					2	12
ACTUALLY GRAZED									
PAID PERMITS	1	2	9					2	9
FREE USE									
RECREATION STOCK									
OTHER FREE USE									
NON-NFS LANDS									
CROSSING									
UNAUTHORIZED USE									
SUBTOTAL **	1	2	9					2	9
WILD HORSES									
WILD BURROS									
TOTAL ACT. GRAZED **	1	2	9					2	9
LOSSES									
POISONOUS PLANTS									
PREDATORS									
OTHER									

* PERMITTEES HOLDING PAID PERMITS ARE NOT COUNTED IN OTHER CATEGORIES
** NON-NFS LAND DATA NOT INCLUDED IN TOTALS

U.S. DEPT. OF AGRICULTURE - FOREST SERVICE
ANNUAL GRAZING STATISTICAL REPORT - FY 1977

NATIONAL FOREST SYSTEM
OKLAHOMA

	NO. OF PERMITTEES *	CATTLE NO.	CATTLE AUMS	HORSES & BURROS NO.	HORSES & BURROS AUMS	SHEEP & GOATS NO.	SHEEP & GOATS AUMS	TOTAL NO.	TOTAL AUMS
AUTHORIZED TO GRAZE		4,935	30,194	27	194			4,962	30,388
ACTUALLY GRAZED PAID PERMITS	161	4,696	30,027	27	194			4,723	30,221
FREE USE									
RECREATION STOCK									
OTHER FREE USE	2	9	65					9	65
NON-NFS LANDS		3	20					3	20
CROSSING									
UNAUTHORIZED USE									
SUBTOTAL **	163	4,705	30,092	27	194			4,732	30,286
WILD HORSES									
WILD BURROS									
TOTAL ACT. GRAZED **	163	4,705	30,092	27	194			4,732	30,286
LOSSES									
POISONOUS PLANTS									
PREDATORS									
OTHER		22						22	

* PERMITTEES HOLDING PAID PERMITS ARE NOT COUNTED IN OTHER CATEGORIES
** NON-NFS LAND DATA NOT INCLUDED IN TOTALS

U.S. DEPT. OF AGRICULTURE - FOREST SERVICE
ANNUAL GRAZING STATISTICAL REPORT - FY 1977

NATIONAL FOREST
OKLAHOMA

	NO. OF PERMITTEES *	CATTLE NO.	CATTLE AUMS	HORSES & BURROS NO.	HORSES & BURROS AUMS	SHEEP & GOATS NO.	SHEEP & GOATS AUMS	TOTAL NO.	TOTAL AUMS
AUTHORIZED TO GRAZE		1,802	12,431	27	194			1,829	12,625
ACTUALLY GRAZED									
PAID PERMITS	54	1,788	12,333	27	194			1,815	12,527
FREE USE									
RECREATION STOCK									
OTHER FREE USE	2	9	65					9	65
NON-NFS LANDS									
CROSSING									
UNAUTHORIZED USE									
SUBTOTAL **	56	1,797	12,398	27	194			1,824	12,592
WILD HORSES									
WILD BURROS									
TOTAL ACT. GRAZED **	56	1,797	12,398	27	194			1,824	12,592
LOSSES									
POISONOUS PLANTS									
PREDATORS									
OTHER		22						22	

* PERMITTEES HOLDING PAID PERMITS ARE NOT COUNTED IN OTHER CATEGORIES
** NON-NFS LAND DATA NOT INCLUDED IN TOTALS

U.S. DEPT. OF AGRICULTURE - FOREST SERVICE
ANNUAL GRAZING STATISTICAL REPORT - FY 1977

NATIONAL GRASSLANDS
OKLAHOMA

	NO. OF PERMITTEES *	CATTLE NO.	CATTLE AUMS	HORSES & BURROS NO.	HORSES & BURROS AUMS	SHEEP & GOATS NO.	SHEEP & GOATS AUMS	TOTAL NO.	TOTAL AUMS
AUTHORIZED TO GRAZE		3,133	17,763					3,133	17,763
ACTUALLY GRAZED									
PAID PERMITS	107	2,908	17,694					2,908	17,694
FREE USE									
RECREATION STOCK									
OTHER FREE USE									
NON-NFS LANDS		3	20					3	20
CROSSING									
UNAUTHORIZED USE									
SUBTOTAL **	107	2,908	17,694					2,908	17,694
WILD HORSES									
WILD BURROS									
TOTAL ACT. GRAZED **	107	2,908	17,694					2,908	17,694
LOSSES									
POISONOUS PLANTS									
PREDATORS									
OTHER									

* PERMITTEES HOLDING PAID PERMITS ARE NOT COUNTED IN OTHER CATEGORIES
** NON-NFS LAND DATA NOT INCLUDED IN TOTALS

U.S. DEPT. OF AGRICULTURE - FOREST SERVICE
ANNUAL GRAZING STATISTICAL REPORT - FY 1977

NATIONAL FOREST SYSTEM
OREGON

	NO. OF PERMITTEES *	CATTLE NO.	CATTLE AUMS	HORSES & BURROS NO.	HORSES & BURROS AUMS	SHEEP & GOATS NO.	SHEEP & GOATS AUMS	TOTAL NO.	TOTAL AUMS
AUTHORIZED TO GRAZE		155,714	492,988	5,332	4,396	89,252	58,071	250,298	555,455
ACTUALLY GRAZED									
PAID PERMITS	753	114,435	469,491	99	393	51,345	48,613	165,879	518,497
FREE USE									
RECREATION STOCK	4,309			5,655	4,174			5,655	4,174
OTHER FREE USE	19	296	1,001	348	1,387	50	38	694	2,426
NON-NFS LANDS	26	10,495	35,565	25	6	1,349	998	11,869	36,569
CROSSING	4	12,799	1,067			1,600	149	14,399	1,216
UNAUTHORIZED USE	23	919	1,045	20	54	20	3	959	1,102
SUBTOTAL **	5,108	128,449	472,604	6,122	6,008	53,015	48,803	187,586	527,415
WILD HORSES				198	2,851			198	2,851
WILD BURROS									
TOTAL ACT. GRAZED **	5,108	128,449	472,604	6,320	8,859	53,015	48,803	187,784	530,266
LOSSES									
POISONOUS PLANTS		2				8		10	
PREDATORS		6				39		45	
OTHER		159				183		342	

* PERMITTEES HOLDING PAID PERMITS ARE NOT COUNTED IN OTHER CATEGORIES
** NON-NFS LAND DATA NOT INCLUDED IN TOTALS

U.S. DEPT. OF AGRICULTURE - FOREST SERVICE
ANNUAL GRAZING STATISTICAL REPORT - FY 1977

NATIONAL FOREST
OREGON

	NO. OF PERMITTEES *	CATTLE NO.	CATTLE AUMS	HORSES & BURROS NO.	HORSES & BURROS AUMS	SHEEP & GOATS NO.	SHEEP & GOATS AUMS	TOTAL NO.	TOTAL AUMS
AUTHORIZED TO GRAZE		154,129	486,629	5,332	4,396	89,252	58,071	248,713	549,096
ACTUALLY GRAZED									
PAID PERMITS	714	112,850	463,132	99	393	51,345	48,613	164,294	512,138
FREE USE									
RECREATION STOCK	4,309			5,655	4,174			5,655	4,174
OTHER FREE USE	19	296	1,001	348	1,387	50	38	694	2,426
NON-NFS LANDS	26	10,495	35,565	25	6	1,349	998	11,869	36,569
CROSSING	4	12,799	1,067			1,600	149	14,399	1,216
UNAUTHORIZED USE	23	919	1,045	20	54	20	3	959	1,102
SUBTOTAL **	5,069	126,864	466,245	6,122	6,008	53,015	48,803	186,001	521,056
WILD HORSES				198	2,851			198	2,851
WILD BURROS									
TOTAL ACT. GRAZED **	5,069	126,864	466,245	6,320	8,859	53,015	48,803	186,199	523,907
LOSSES									
POISONOUS PLANTS		2				8		10	
PREDATORS		6				39		45	
OTHER		159				183		342	

* PERMITTEES HOLDING PAID PERMITS ARE NOT COUNTED IN OTHER CATEGORIES
** NON-NFS LAND DATA NOT INCLUDED IN TOTALS

U.S. DEPT. OF AGRICULTURE - FOREST SERVICE
ANNUAL GRAZING STATISTICAL REPORT - FY 1977

NATIONAL GRASSLANDS
OREGON

	NO. OF PERMITTEES *	CATTLE NO.	CATTLE AUMS	HORSES & BURROS NO.	HORSES & BURROS AUMS	SHEEP & GOATS NO.	SHEEP & GOATS AUMS	TOTAL NO.	TOTAL AUMS
AUTHORIZED TO GRAZE		1,585	6,359					1,585	6,359
ACTUALLY GRAZED									
PAID PERMITS	39	1,585	6,359					1,585	6,359
FREE USE									
RECREATION STOCK									
OTHER FREE USE									
NON-NFS LANDS									
CROSSING									
UNAUTHORIZED USE									
SUBTOTAL **	39	1,585	6,359					1,585	6,359
WILD HORSES									
WILD BURROS									
TOTAL ACT. GRAZED **	39	1,585	6,359					1,585	6,359
LOSSES									
POISONOUS PLANTS									
PREDATORS									
OTHER									

* PERMITTEES HOLDING PAID PERMITS ARE NOT COUNTED IN OTHER CATEGORIES
** NON-NFS LAND DATA NOT INCLUDED IN TOTALS

U.S. DEPT. OF AGRICULTURE - FOREST SERVICE
ANNUAL GRAZING STATISTICAL REPORT - FY 1977

NATIONAL FOREST
SOUTH CAROLINA

	NO. OF PERMITTEES *	CATTLE NO.	CATTLE AUMS	HORSES & BURROS NO.	HORSES & BURROS AUMS	SHEEP & GOATS NO.	SHEEP & GOATS AUMS	TOTAL NO.	TOTAL AUMS
AUTHORIZED TO GRAZE		239	1,411	4	57			243	1,468
ACTUALLY GRAZED									
PAID PERMITS	10	227	1,297					227	1,297
FREE USE									
RECREATION STOCK									
OTHER FREE USE	4	12	114	4	57			16	171
NON-NFS LANDS									
CROSSING									
UNAUTHORIZED USE									
SUBTOTAL **	14	239	1,411	4	57			243	1,468
WILD HORSES									
WILD BURROS									
TOTAL ACT. GRAZED **	14	239	1,411	4	57			243	1,468
LOSSES									
POISONOUS PLANTS									
PREDATORS									
OTHER									

* PERMITTEES HOLDING PAID PERMITS ARE NOT COUNTED IN OTHER CATEGORIES
** NON-NFS LAND DATA NOT INCLUDED IN TOTALS

U.S. DEPT. OF AGRICULTURE - FOREST SERVICE
ANNUAL GRAZING STATISTICAL REPORT - FY 1977

NATIONAL FOREST SYSTEM
SOUTH DAKOTA

	NO. OF PERMITTEES *	CATTLE NO.	CATTLE AUMS	HORSES & BURROS NO.	HORSES & BURROS AUMS	SHEEP & GOATS NO.	SHEEP & GOATS AUMS	TOTAL NO.	TOTAL AUMS
AUTHORIZED TO GRAZE		75,301	481,492	174	1,069	9,627	9,727	85,102	492,288
ACTUALLY GRAZED									
PAID PERMITS	948	71,604	473,684	149	1,089	8,733	9,621	80,486	484,394
FREE USE									
RECREATION STOCK									
OTHER FREE USE	5	11	74	17	23			28	97
NON-NFS LANDS	16	3,935	28,643	2	14	245	540	4,182	28,997
CROSSING									
UNAUTHORIZED USE									
SUBTOTAL **	953	71,615	473,758	166	1,112	8,733	9,621	80,514	484,491
WILD HORSES									
WILD BURROS									
TOTAL ACT. GRAZED **	953	71,615	473,758	166	1,112	8,733	9,621	80,514	484,491
LOSSES									
POISONOUS PLANTS									
PREDATORS						75		75	
OTHER		109				4		113	

* PERMITTEES HOLDING PAID PERMITS ARE NOT COUNTED IN OTHER CATEGORIES
** NON-NFS LAND DATA NOT INCLUDED IN TOTALS

U.S. DEPT. OF AGRICULTURE - FOREST SERVICE
ANNUAL GRAZING STATISTICAL REPORT - FY 1977

NATIONAL FOREST
SOUTH DAKOTA

	NO. OF PERMITTEES *	CATTLE NO.	CATTLE AUMS	HORSES & BURROS NO.	HORSES & BURROS AUMS	SHEEP & GOATS NO.	SHEEP & GOATS AUMS	TOTAL NO.	TOTAL AUMS
AUTHORIZED TO GRAZE		24,687	128,704	60	380	4,914	3,051	29,661	132,935
ACTUALLY GRAZED									
PAID PERMITS	492	22,891	124,267	35	400	4,044	3,781	26,970	128,448
FREE USE									
RECREATION STOCK									
OTHER FREE USE	5	11	74	17	23			28	97
NON-NFS LANDS	8	1,726	8,445				69	1,726	8,514
CROSSING									
UNAUTHORIZED USE									
SUBTOTAL **	497	22,902	124,341	52	423	4,044	3,781	26,998	128,545
WILD HORSES									
WILD BURROS									
TOTAL ACT. GRAZED **	497	22,902	124,341	52	423	4,044	3,781	26,998	128,545
LOSSES									
POISONOUS PLANTS									
PREDATORS									
OTHER		109				4		113	

* PERMITTEES HOLDING PAID PERMITS ARE NOT COUNTED IN OTHER CATEGORIES
** NON-NFS LAND DATA NOT INCLUDED IN TOTALS

U.S. DEPT. OF AGRICULTURE - FOREST SERVICE
ANNUAL GRAZING STATISTICAL REPORT - FY 1977

NATIONAL GRASSLANDS
SOUTH DAKOTA

	NO. OF PERMITTEES *	CATTLE NO.	CATTLE AUMS	HORSES & BURROS NO.	HORSES & BURROS AUMS	SHEEP & GOATS NO.	SHEEP & GOATS AUMS	TOTAL NO.	TOTAL AUMS
AUTHORIZED TO GRAZE		50,614	352,788	114	689	4,713	5,876	55,441	359,353
ACTUALLY GRAZED									
PAID PERMITS	456	48,713	349,417	114	689	4,689	5,840	53,516	355,946
FREE USE									
RECREATION STOCK									
OTHER FREE USE									
NON-NFS LANDS	8	2,209	20,198	2	14	245	271	2,456	20,483
CROSSING									
UNAUTHORIZED USE									
SUBTOTAL **	456	48,713	349,417	114	689	4,689	5,840	53,516	355,946
WILD HORSES									
WILD BURROS									
TOTAL ACT. GRAZED **	456	48,713	349,417	114	689	4,689	5,840	53,516	355,946
LOSSES									
POISONOUS PLANTS									
PREDATORS						75		75	
OTHER									

* PERMITTEES HOLDING PAID PERMITS ARE NOT COUNTED IN OTHER CATEGORIES
** NON-NFS LAND DATA NOT INCLUDED IN TOTALS

U.S. DEPT. OF AGRICULTURE - FOREST SERVICE
ANNUAL GRAZING STATISTICAL REPORT - FY 1977

NATIONAL FOREST SYSTEM
TEXAS

	NO. OF PERMITTEES *	CATTLE NO.	CATTLE AUMS	HORSES & BURROS NO.	HORSES & BURROS AUMS	SHEEP & GOATS NO.	SHEEP & GOATS AUMS	TOTAL NO.	TOTAL AUMS
AUTHORIZED TO GRAZE		11,276	72,330	7	69			11,283	72,399
ACTUALLY GRAZED									
PAID PERMITS	280	10,181	69,757	6	61			10,187	69,818
FREE USE									
RECREATION STOCK									
OTHER FREE USE	20	81	630	1	8			82	638
NON-NFS LANDS									
CROSSING									
UNAUTHORIZED USE	7	54	100					54	100
SUBTOTAL **	307	10,316	70,487	7	69			10,323	70,556
WILD HORSES									
WILD BURROS									
TOTAL ACT. GRAZED **	307	10,316	70,487	7	69			10,323	70,556
LOSSES									
POISONOUS PLANTS									
PREDATORS									
OTHER		19						19	

* PERMITTEES HOLDING PAID PERMITS ARE NOT COUNTED IN OTHER CATEGORIES
** NON-NFS LAND DATA NOT INCLUDED IN TOTALS

U.S. DEPT. OF AGRICULTURE - FOREST SERVICE
ANNUAL GRAZING STATISTICAL REPORT - FY 1977

NATIONAL FOREST
TEXAS

	NO. OF PERMITTEES *	CATTLE NO.	CATTLE AUMS	HORSES & BURROS NO.	HORSES & BURROS AUMS	SHEEP & GOATS NO.	SHEEP & GOATS AUMS	TOTAL NO.	TOTAL AUMS
AUTHORIZED TO GRAZE		4,537	32,457	4	39			4,541	32,496
ACTUALLY GRAZED									
PAID PERMITS	157	4,356	31,165	3	31			4,359	31,196
FREE USE									
RECREATION STOCK									
OTHER FREE USE	20	81	630	1	8			82	638
NON-NFS LANDS									
CROSSING									
UNAUTHORIZED USE	7	30	49					30	49
SUBTOTAL **	184	4,467	31,844	4	39			4,471	31,883
WILD HORSES									
WILD BURROS									
TOTAL ACT. GRAZED **	184	4,467	31,844	4	39			4,471	31,883
LOSSES									
POISONOUS PLANTS									
PREDATORS									
OTHER		19						19	

* PERMITTEES HOLDING PAID PERMITS ARE NOT COUNTED IN OTHER CATEGORIES
** NON-NFS LAND DATA NOT INCLUDED IN TOTALS

U.S. DEPT. OF AGRICULTURE - FOREST SERVICE
ANNUAL GRAZING STATISTICAL REPORT - FY 1977

NATIONAL GRASSLANDS
TEXAS

	NO. OF PERMITTEES *	CATTLE NO.	CATTLE AUMS	HORSES & BURROS NO.	HORSES & BURROS AUMS	SHEEP & GOATS NO.	SHEEP & GOATS AUMS	TOTAL NO.	TOTAL AUMS
AUTHORIZED TO GRAZE		6,739	39,873	3	30			6,742	39,903
ACTUALLY GRAZED									
PAID PERMITS	123	5,825	38,592	3	30			5,828	38,622
FREE USE									
RECREATION STOCK									
OTHER FREE USE									
NON-NFS LANDS									
CROSSING									
UNAUTHORIZED USE		24	51					24	51
SUBTOTAL **	123	5,849	38,643	3	30			5,852	38,673
WILD HORSES									
WILD BURROS									
TOTAL ACT. GRAZED **	123	5,849	38,643	3	30			5,852	38,673
LOSSES									
POISONOUS PLANTS									
PREDATORS									
OTHER									

* PERMITTEES HOLDING PAID PERMITS ARE NOT COUNTED IN OTHER CATEGORIES
** NON-NFS LAND DATA NOT INCLUDED IN TOTALS

U.S. DEPT. OF AGRICULTURE - FOREST SERVICE
ANNUAL GRAZING STATISTICAL REPORT - FY 1977

NATIONAL FOREST
UTAH

	NO. OF PERMITTEES *	CATTLE NO.	CATTLE AUMS	HORSES & BURROS NO.	HORSES & BURROS AUMS	SHEEP & GOATS NO.	SHEEP & GOATS AUMS	TOTAL NO.	TOTAL AUMS
AUTHORIZED TO GRAZE		106,218	469,896	16,526	8,711	363,476	260,115	486,220	738,722
ACTUALLY GRAZED									
PAID PERMITS	1,892	85,719	431,412	218	534	263,612	195,582	349,549	627,528
FREE USE									
RECREATION STOCK	15,764			18,361	4,476			18,361	4,476
OTHER FREE USE	612	674	1,200	1,666	3,936	970	708	3,310	5,844
NON-NFS LANDS	17	1,172	5,803	3	8	6,605	5,059	7,780	10,870
CROSSING	10	2,677	849			1,700	611	4,377	1,460
UNAUTHORIZED USE	24	576	1,855	20	22	400	375	996	2,250
SUBTOTAL **	18,302	89,646	435,314	20,265	8,968	266,682	197,276	376,593	641,558
WILD HORSES				119	994			119	994
WILD BURROS									
TOTAL ACT. GRAZED **	18,302	89,646	435,314	20,384	9,962	266,682	197,276	376,712	642,552
LOSSES									
POISONOUS PLANTS		159				1,450		1,609	
PREDATORS		39				7,978		8,017	
OTHER		942		1		3,467		4,410	

* PERMITTEES HOLDING PAID PERMITS ARE NOT COUNTED IN OTHER CATEGORIES
** NON-NFS LAND DATA NOT INCLUDED IN TOTALS

U.S. DEPT. OF AGRICULTURE - FOREST SERVICE
ANNUAL GRAZING STATISTICAL REPORT - FY 1977

NATIONAL FOREST
VERMONT

	NO. OF PERMITTEES *	CATTLE NO.	CATTLE AUMS	HORSES & BURROS NO.	HORSES & BURROS AUMS	SHEEP & GOATS NO.	SHEEP & GOATS AUMS	TOTAL NO.	TOTAL AUMS
AUTHORIZED TO GRAZE		54	131					54	131
ACTUALLY GRAZED									
PAID PERMITS	1	29	116					29	116
FREE USE									
RECREATION STOCK									
OTHER FREE USE	1	3	14					3	14
NON-NFS LANDS									
CROSSING									
UNAUTHORIZED USE									
SUBTOTAL **	2	32	130					32	130
WILD HORSES									
WILD BURROS									
TOTAL ACT. GRAZED **	2	32	130					32	130
LOSSES									
POISONOUS PLANTS									
PREDATORS									
OTHER									

* PERMITTEES HOLDING PAID PERMITS ARE NOT COUNTED IN OTHER CATEGORIES
** NON-NFS LAND DATA NOT INCLUDED IN TOTALS

U.S. DEPT. OF AGRICULTURE - FOREST SERVICE
ANNUAL GRAZING STATISTICAL REPORT - FY 1977

NATIONAL FOREST
VIRGINIA

	NO. OF PERMITTEES *	CATTLE NO.	CATTLE AUMS	HORSES & BURROS NO.	HORSES & BURROS AUMS	SHEEP & GOATS NO.	SHEEP & GOATS AUMS	TOTAL NO.	TOTAL AUMS
AUTHORIZED TO GRAZE		866	5,412	100	1,023	9	1	975	6,436
ACTUALLY GRAZED									
PAID PERMITS	39	881	5,502	100	1,023	9	1	990	6,526
FREE USE									
RECREATION STOCK									
OTHER FREE USE									
NON-NFS LANDS									
CROSSING									
UNAUTHORIZED USE									
SUBTOTAL **	39	881	5,502	100	1,023	9	1	990	6,526
WILD HORSES									
WILD BURROS									
TOTAL ACT. GRAZED **	39	881	5,502	100	1,023	9	1	990	6,526
LOSSES									
POISONOUS PLANTS									
PREDATORS									
OTHER				20				20	

* PERMITTEES HOLDING PAID PERMITS ARE NOT COUNTED IN OTHER CATEGORIES
** NON-NFS LAND DATA NOT INCLUDED IN TOTALS

U.S. DEPT. OF AGRICULTURE - FOREST SERVICE
ANNUAL GRAZING STATISTICAL REPORT - FY 1977

NATIONAL FOREST
WASHINGTON

	NO. OF PERMITTEES *	CATTLE NO.	CATTLE AUMS	HORSES & BURROS NO.	HORSES & BURROS AUMS	SHEEP & GOATS NO.	SHEEP & GOATS AUMS	TOTAL NO.	TOTAL AUMS
AUTHORIZED TO GRAZE		21,668	108,440	13,574	3,285	18,129	12,358	53,371	124,083
ACTUALLY GRAZED									
PAID PERMITS	253	20,739	103,058	82	195	13,770	9,760	34,591	113,013
FREE USE									
RECREATION STOCK	14,612			19,778	2,933			19,778	2,933
OTHER FREE USE	296	242	985	348	116			590	1,101
NON-NFS LANDS	7	1,163	4,492				19	1,163	4,511
CROSSING									
UNAUTHORIZED USE	3	30	99	23	6			53	105
SUBTOTAL **	15,164	21,011	104,142	20,231	3,250	13,770	9,760	55,012	117,152
WILD HORSES									
WILD BURROS									
TOTAL ACT. GRAZED **	15,164	21,011	104,142	20,231	3,250	13,770	9,760	55,012	117,152
LOSSES									
POISONOUS PLANTS		2				20		22	
PREDATORS		8				110		118	
OTHER		101		1		12		114	

* PERMITTEES HOLDING PAID PERMITS ARE NOT COUNTED IN OTHER CATEGORIES
** NON-NFS LAND DATA NOT INCLUDED IN TOTALS

U.S. DEPT. OF AGRICULTURE - FOREST SERVICE
ANNUAL GRAZING STATISTICAL REPORT - FY 1977

NATIONAL FOREST
WEST VIRGINIA

	NO. OF PERMITTEES *	CATTLE NO.	CATTLE AUMS	HORSES & BURROS NO.	HORSES & BURROS AUMS	SHEEP & GOATS NO.	SHEEP & GOATS AUMS	TOTAL NO.	TOTAL AUMS
AUTHORIZED TO GRAZE		1,250	7,275	5	30	437	486	1,692	7,791
ACTUALLY GRAZED									
PAID PERMITS	69	1,235	7,189	5	30	437	486	1,677	7,705
FREE USE									
RECREATION STOCK									
OTHER FREE USE									
NON-NFS LANDS									
CROSSING									
UNAUTHORIZED USE									
SUBTOTAL **	69	1,235	7,189	5	30	437	486	1,677	7,705
WILD HORSES									
WILD BURROS									
TOTAL ACT. GRAZED **	69	1,235	7,189	5	30	437	486	1,677	7,705
LOSSES									
POISONOUS PLANTS									
PREDATORS									
OTHER									

* PERMITTEES HOLDING PAID PERMITS ARE NOT COUNTED IN OTHER CATEGORIES
** NON-NFS LAND DATA NOT INCLUDED IN TOTALS

U.S. DEPT. OF AGRICULTURE - FOREST SERVICE
ANNUAL GRAZING STATISTICAL REPORT - FY 1977

NATIONAL FOREST
WISCONSIN

	NO. OF PERMITTEES *	CATTLE NO.	CATTLE AUMS	HORSES & BURROS NO.	HORSES & BURROS AUMS	SHEEP & GOATS NO.	SHEEP & GOATS AUMS	TOTAL NO.	TOTAL AUMS
AUTHORIZED TO GRAZE		47	282	4	29			51	311
ACTUALLY GRAZED									
PAID PERMITS	1	2	12					2	12
FREE USE									
RECREATION STOCK									
OTHER FREE USE									
NON-NFS LANDS									
CROSSING	1	45	270	4	29			49	299
UNAUTHORIZED USE									
SUBTOTAL **	2	47	282	4	29			51	311
WILD HORSES									
WILD BURROS									
TOTAL ACT. GRAZED **	2	47	282	4	29			51	311
LOSSES									
POISONOUS PLANTS									
PREDATORS									
OTHER									

* PERMITTEES HOLDING PAID PERMITS ARE NOT COUNTED IN OTHER CATEGORIES
** NON-NFS LAND DATA NOT INCLUDED IN TOTALS

U.S. DEPT. OF AGRICULTURE - FOREST SERVICE
ANNUAL GRAZING STATISTICAL REPORT - FY 1977

NATIONAL FOREST SYSTEM
WYOMING

	NO. OF PERMITTEES *	CATTLE NO.	CATTLE AUMS	HORSES & BURROS NO.	HORSES & BURROS AUMS	SHEEP & GOATS NO.	SHEEP & GOATS AUMS	TOTAL NO.	TOTAL AUMS
AUTHORIZED TO GRAZE		157,866	630,049	22,549	19,182	257,568	155,360	437,983	804,591
ACTUALLY GRAZED									
PAID PERMITS	1,213	128,912	567,004	5,825	9,981	172,663	132,716	307,400	709,701
FREE USE									
RECREATION STOCK	9,850			16,984	5,550			16,984	5,550
OTHER FREE USE	104	15,767	5,158	1,208	3,700	11,767	366	28,742	9,224
NON-NFS LANDS	5	2,383	11,855	5	34	2,803	4,630	5,191	16,519
CROSSING	14	2,380	138			34,100	244	36,480	382
UNAUTHORIZED USE	19	408	715	6	19	1,586	1,157	2,000	1,891
SUBTOTAL **	11,200	147,467	573,015	24,023	19,250	220,116	134,483	391,606	726,748
WILD HORSES								-	-
WILD BURROS									
TOTAL ACT. GRAZED **	11,200	147,467	573,015	24,023	19,250	220,116	134,483	391,606	726,748
LOSSES									
POISONOUS PLANTS		225				876		1,101	
PREDATORS		119				5,362		5,481	
OTHER		1,095				3,380		4,475	

* PERMITTEES HOLDING PAID PERMITS ARE NOT COUNTED IN OTHER CATEGORIES
** NON-NFS LAND DATA NOT INCLUDED IN TOTALS

U.S. DEPT. OF AGRICULTURE - FOREST SERVICE
ANNUAL GRAZING STATISTICAL REPORT - FY 1977

NATIONAL FOREST
WYOMING

	NO. OF PERMITTEES *	CATTLE NO.	CATTLE AUMS	HORSES & BURROS NO.	HORSES & BURROS AUMS	SHEEP & GOATS NO.	SHEEP & GOATS AUMS	TOTAL NO.	TOTAL AUMS
AUTHORIZED TO GRAZE		140,762	494,589	22,520	18,952	240,979	122,036	404,261	636,377
ACTUALLY GRAZED									
PAID PERMITS	1,024	111,982	444,793	5,796	9,751	156,171	100,385	273,949	554,929
FREE USE									
RECREATION STOCK	9,850			16,984	5,550			16,984	5,550
OTHER FREE USE	104	15,767	5,158	1,208	3,700	11,767	366	28,742	9,224
NON-NFS LANDS	5	1,538	5,894	5	34		290	1,543	6,218
CROSSING	14	2,380	138			34,100	244	36,480	382
UNAUTHORIZED USE	19	408	715	6	19	1,586	1,157	2,000	1,891
SUBTOTAL **	11,011	130,537	450,804	23,994	19,020	203,624	102,152	358,155	571,976
WILD HORSES									
WILD BURROS									
TOTAL ACT. GRAZED **	11,011	130,537	450,804	23,994	19,020	203,624	102,152	358,155	571,976
LOSSES									
POISONOUS PLANTS		174				822		996	
PREDATORS		83				5,253		5,336	
OTHER		650				2,571		3,221	

* PERMITTEES HOLDING PAID PERMITS ARE NOT COUNTED IN OTHER CATEGORIES
** NON-NFS LAND DATA NOT INCLUDED IN TOTALS

U.S. DEPT. OF AGRICULTURE - FOREST SERVICE
ANNUAL GRAZING STATISTICAL REPORT - FY 1977

NATIONAL GRASSLANDS
WYOMING

	NO. OF PERMITTEES *	CATTLE NO.	CATTLE AUMS	HORSES & BURROS NO.	HORSES & BURROS AUMS	SHEEP & GOATS NO.	SHEEP & GOATS AUMS	TOTAL NO.	TOTAL AUMS
AUTHORIZED TO GRAZE		17,104	135,460	29	230	16,589	32,524	33,722	168,214
ACTUALLY GRAZED									
PAID PERMITS	189	16,930	122,211	29	230	16,492	32,331	33,451	154,772
FREE USE									
RECREATION STOCK									
OTHER FREE USE									
NON-NFS LANDS		845	5,961			2,803	4,340	3,648	10,301
CROSSING									
UNAUTHORIZED USE									
SUBTOTAL **	189	16,930	122,211	29	230	16,492	32,331	33,451	154,772
WILD HORSES									
WILD BURROS									
TOTAL ACT. GRAZED **	189	16,930	122,211	29	230	16,492	32,331	33,451	154,772
LOSSES									
POISONOUS PLANTS		51				54		105	
PREDATORS		36				109		145	
OTHER		445				809		1,254	

* PERMITTEES HOLDING PAID PERMITS ARE NOT COUNTED IN OTHER CATEGORIES
** NON-NFS LAND DATA NOT INCLUDED IN TOTALS

*U.S. GOVERNMENT PRINTING OFFICE : 1981 0-720-006/3883