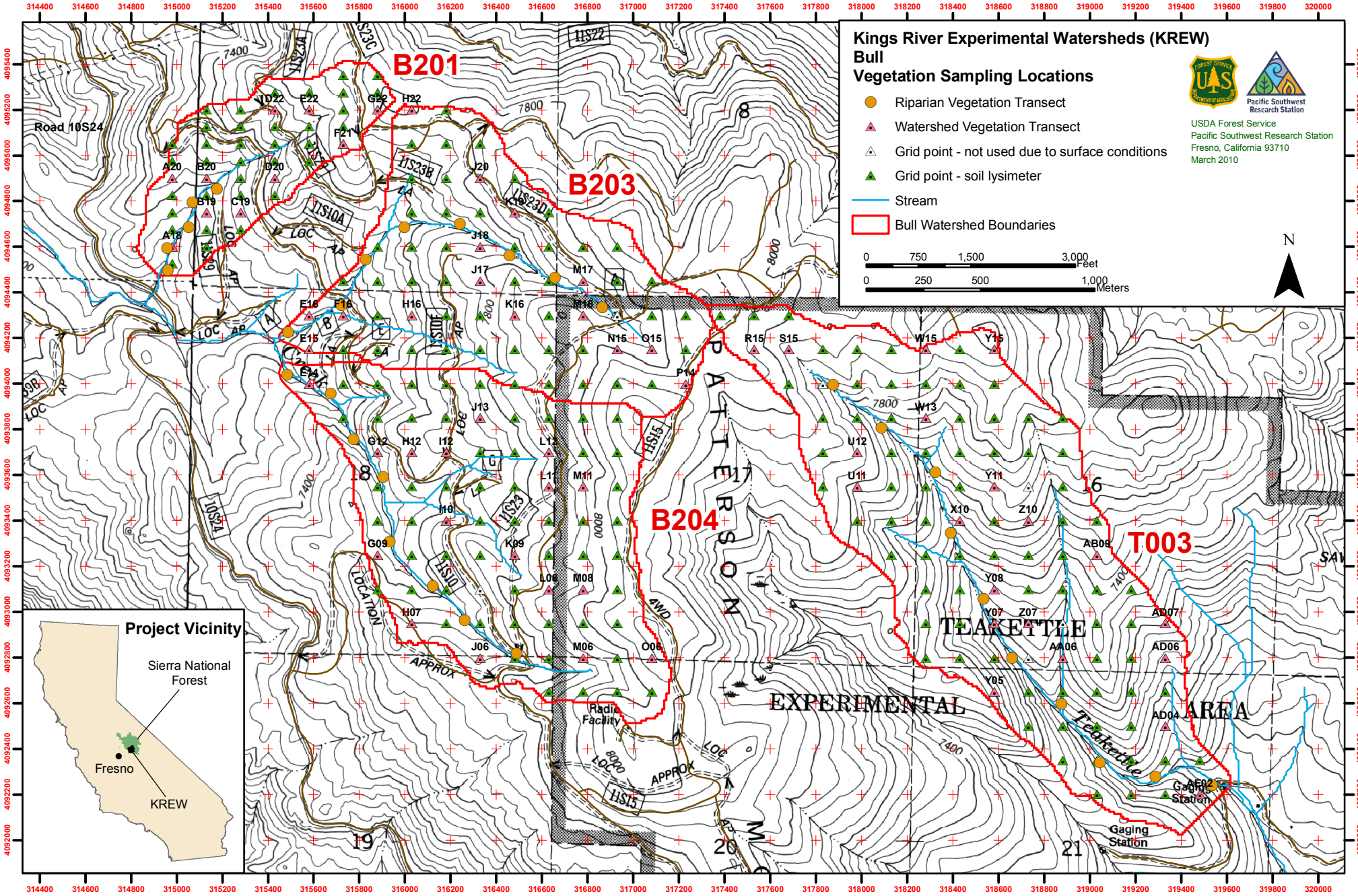

M. Stuemky 2010-03-01