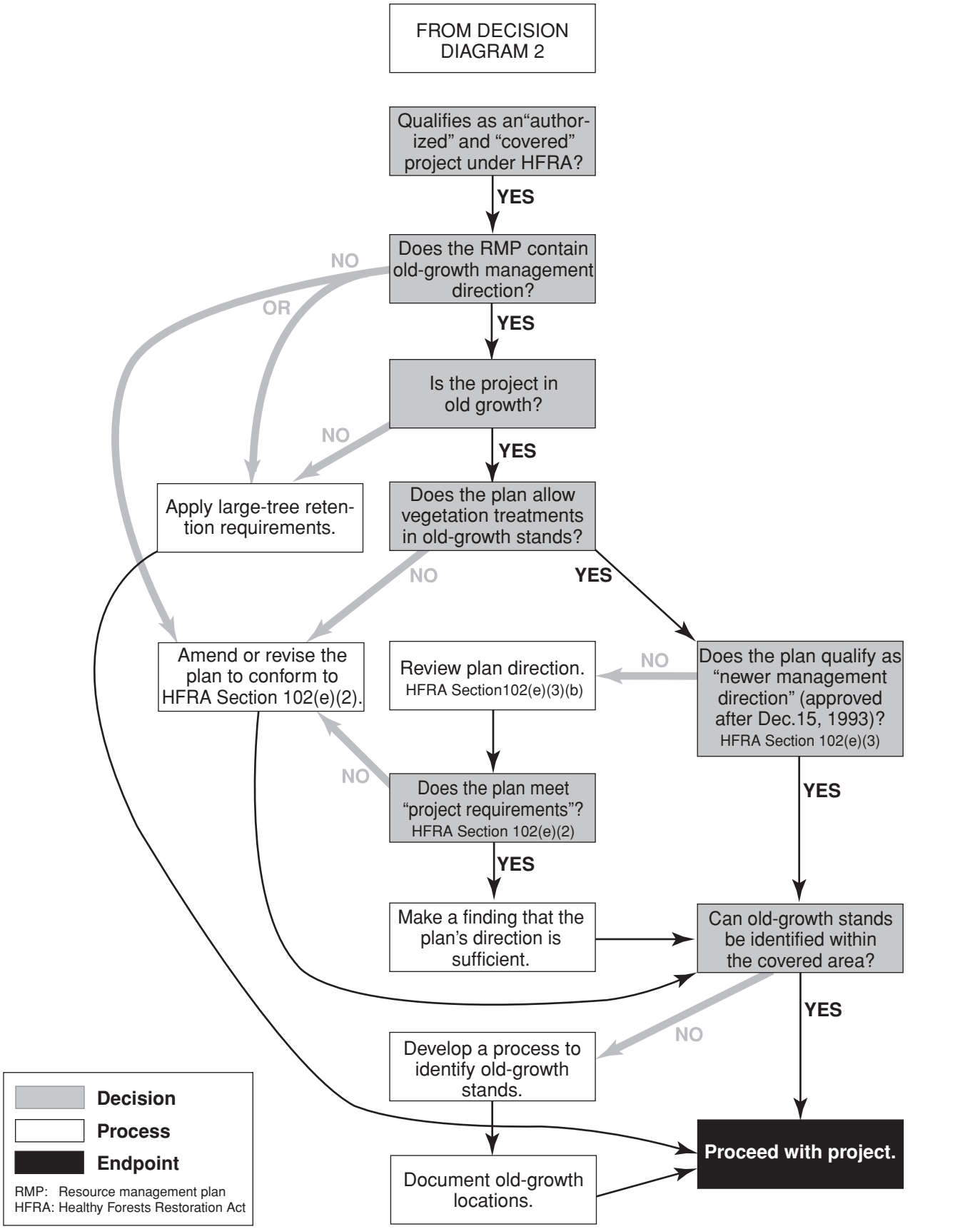Decision Diagram 3 — *Applying Old-Growth and Large-Tree Retention Requirements*