

Elevation and Western Juniper in Eastern Oregon

USDA Forest Service
Pacific Northwest
Research Station
General Technical Report
PNW-GTR-464
Map 3

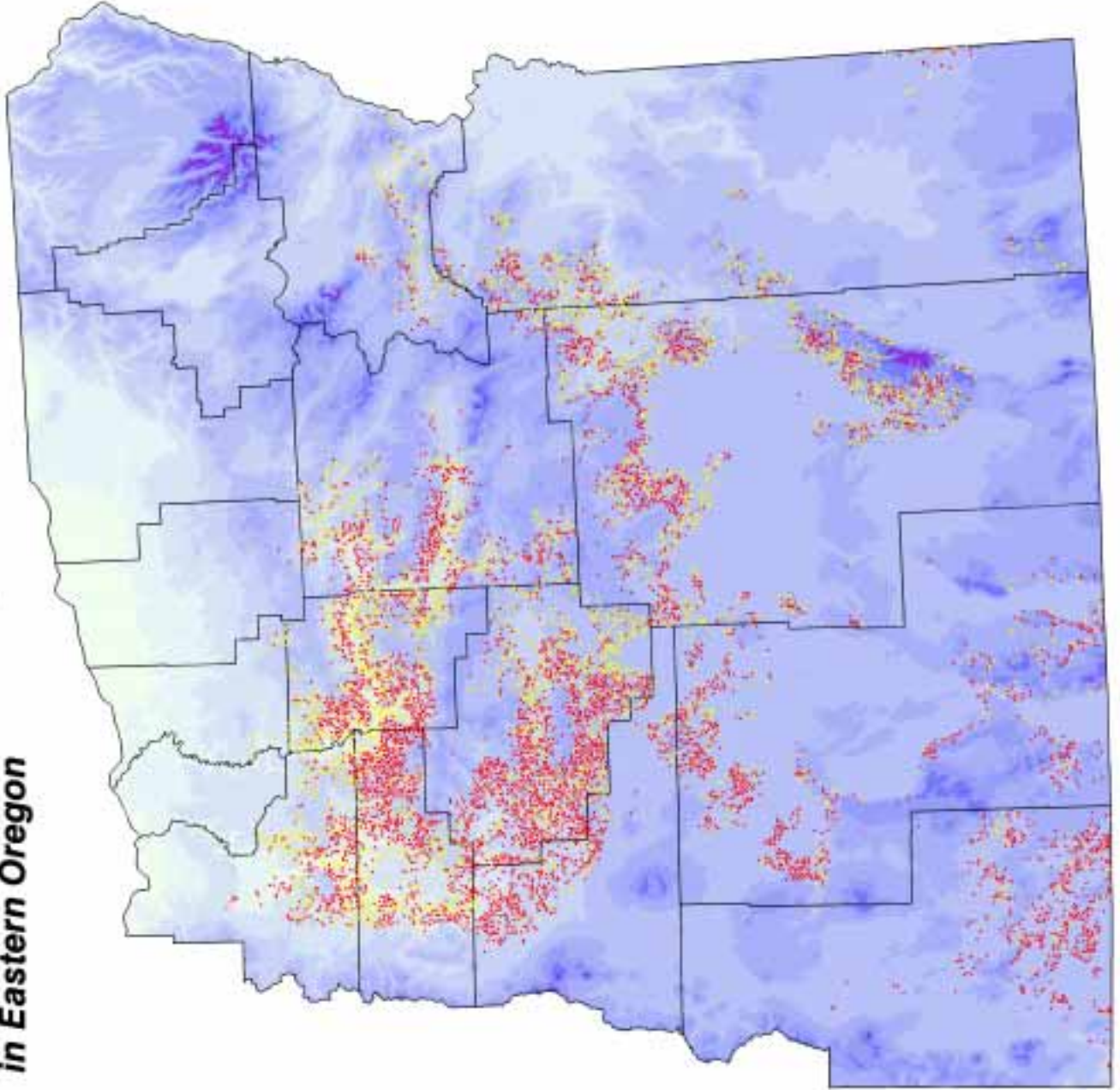

Western Juniper Sample Locations

- >= 10% crown cover, 1988
- < 10% crown cover, 1988

Elevation

- 0-1000 feet
- 1001-2000 feet
- 2001-3000 feet
- 3001-4000 feet
- 4001-5000 feet
- 5001-6000 feet
- 6001-7000 feet
- 7001-8000 feet
- > 8000 feet



Forest Inventory and Monitoring Research Program
Pacific Northwest Research Station

USDA Forest Service

Date: September, 1999
Prepared by: John Reynolds and Alan Moritz