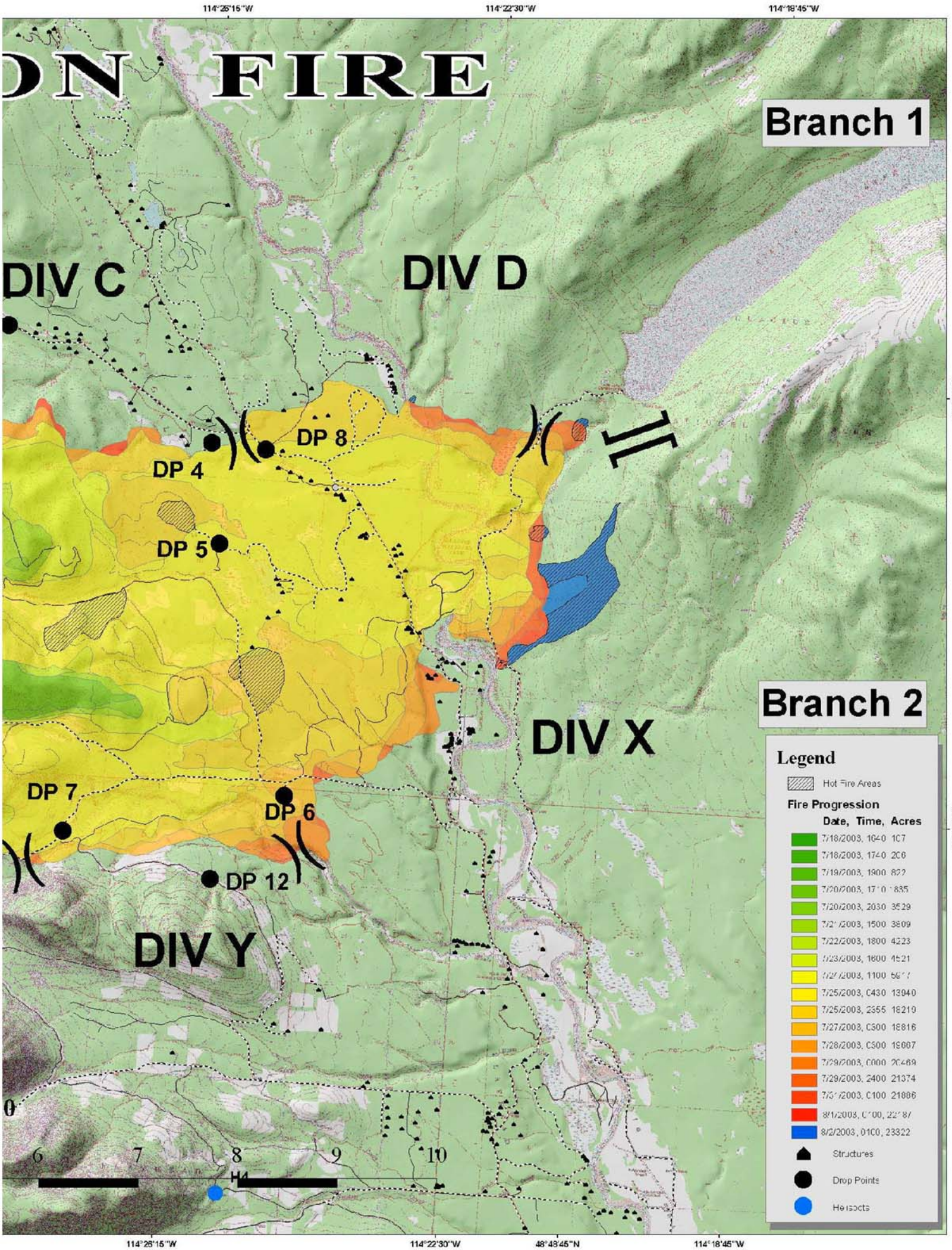
114°25'15"W
114°22'30"W
114°18'45"W
ON FIRE
Branch 1
DIV C
DIV D
DP 8
DP 4
DP 5
Branch 2
DIV X
DP 7
DP 6
DP 12
DIV Y
Legend
Hot Fire Areas
Fire Progression
Date, Time, Acres
7/18/2003, 1640 107
7/18/2003, 1740 206
7/19/2003, 1900 822
7/20/2003, 1710 1835
7/20/2003, 2030 3529
7/21/2003, 1500 3809
7/22/2003, 1800 4223
7/23/2003, 1600 4521
7/24/2003, 1100 5617
7/25/2003, 0430 13040
7/25/2003, 2355 18219
7/27/2003, 0300 18816
7/28/2003, 0300 19067
7/29/2003, 0000 20469
7/29/2003, 2400 21374
7/31/2003, 0100 21886
8/1/2003, 0100, 22187
8/2/2003, 0100, 23322
Structures
Drop Points
Helispots
6
7
8
9
10
48°55'15"N
48°52'30"N
48°48'45"N