IR IMAGERY

LITTLE SALMON COMPLEX

IR HEAT DETECTION MAP

43,100 Acres

Flown @ 2245 HRS on 8/28/2003

August 29, 2003

IRIN - Art Kreger/Tom Mellin/Buck Buchanan
GIS Support - Luther Arizana/Sharon Hooley

- Previous Heat Perimeter
- Current Heat Perimeter
- Intense Heat
- Scattered Heat
- Area Flown 08-28-2003
- Isolated Heat Source - Inside
- Isolated Heat Source - Outside
- Wilderness Boundary
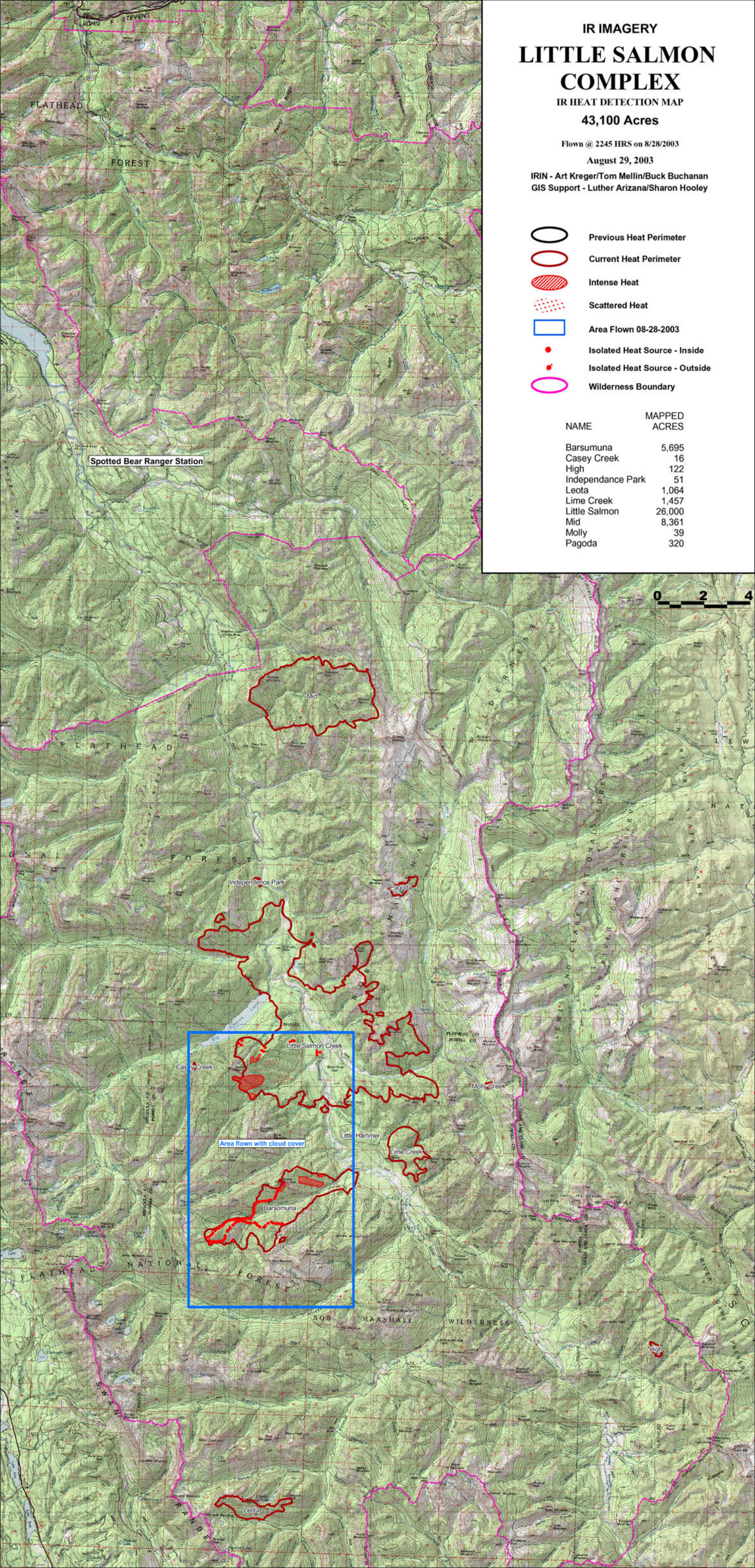
NAME	MAPPED ACRES
Barsumuna	5,695
Casey Creek	16
High	122
Independance Park	51
Leota	1,064
Lime Creek	1,457
Little Salmon	26,000
Mid	8,361
Molly	39
Pagoda	320