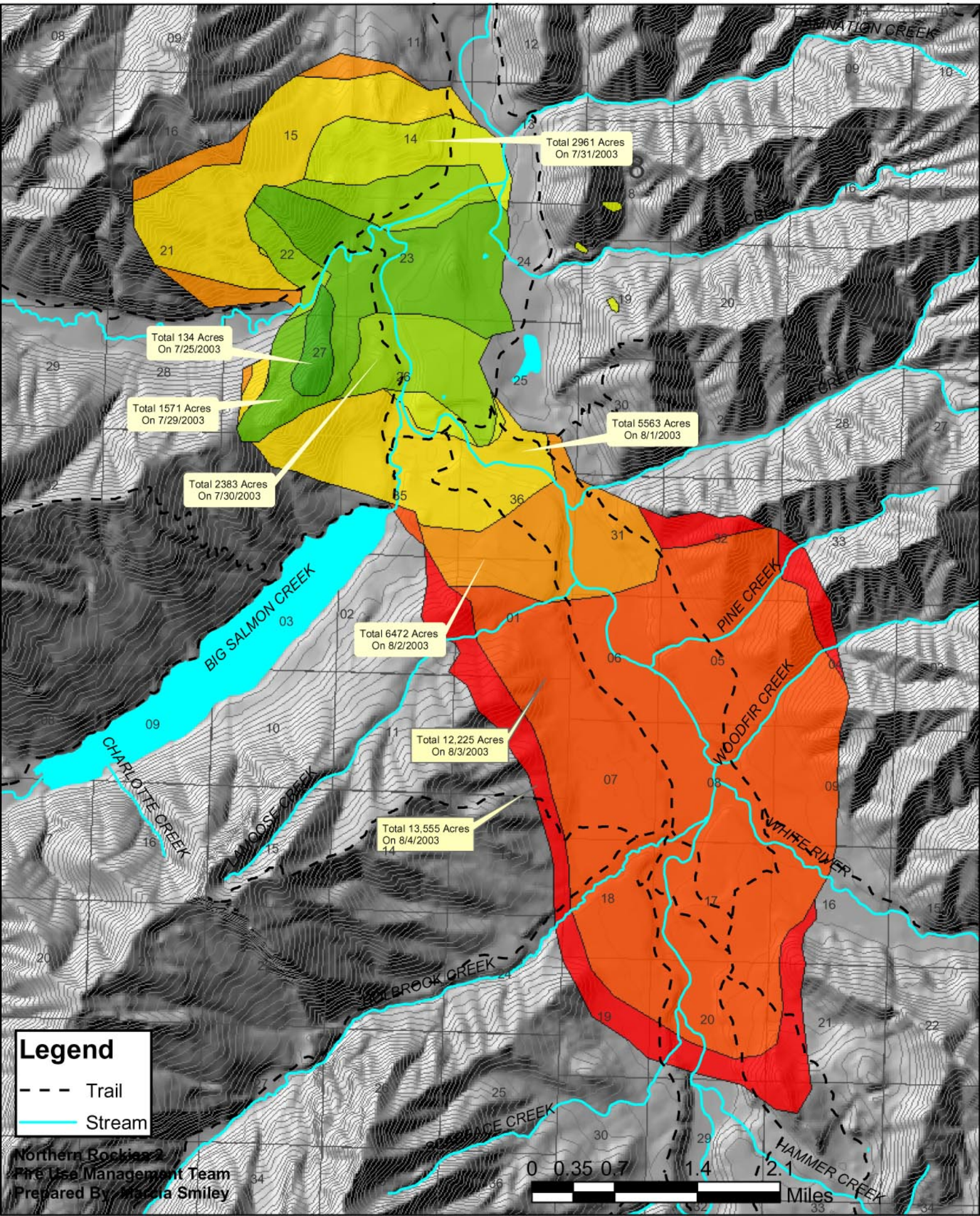BOB MARSHALL WILDERNESS
Little Salmon Creek Complex - Fire Progression 8/4/2003