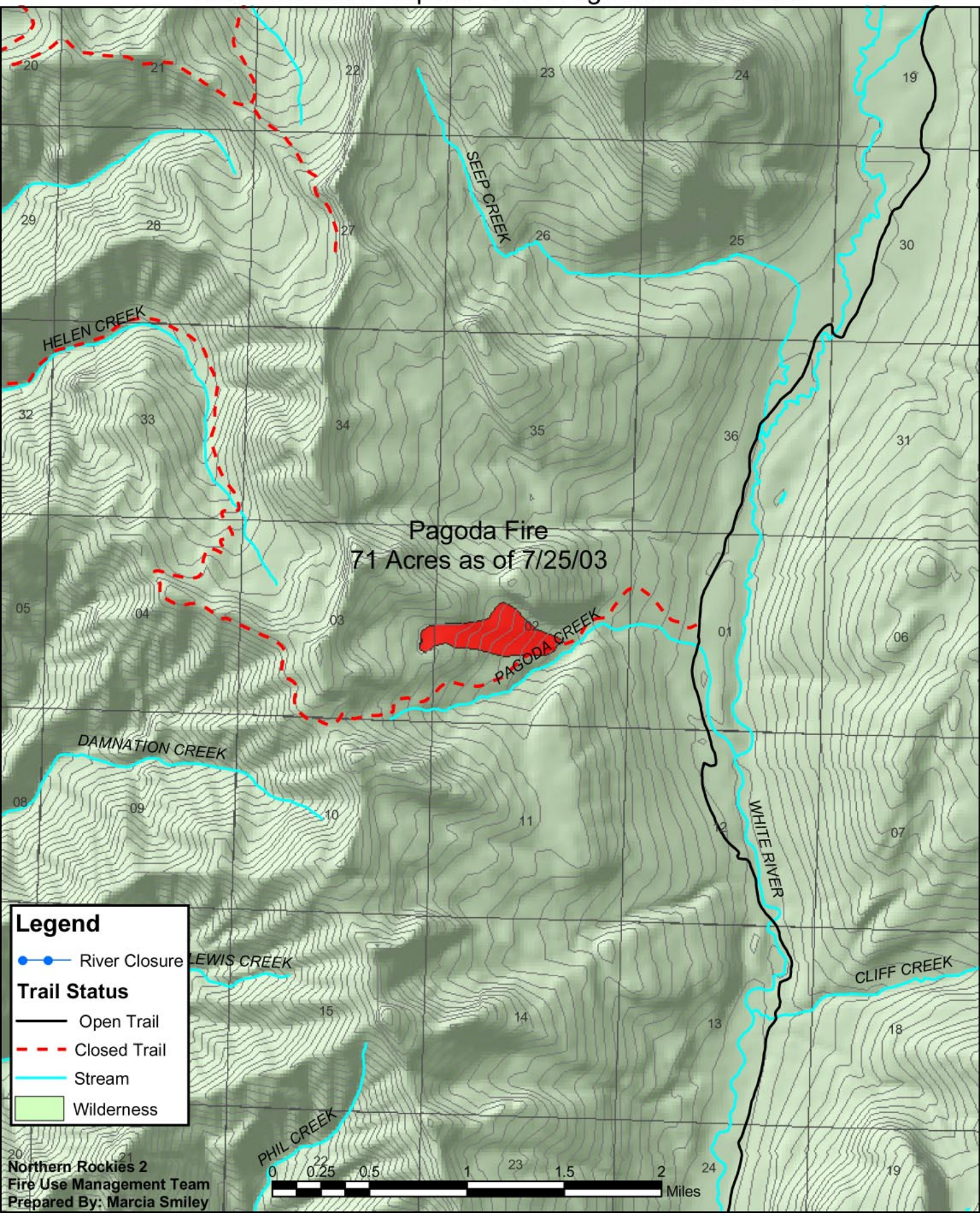BOB MARSHALL WILDERNESS
Little Salmon Complex - Fire Progression 8/2/2003