BOB MARSHALL WILDERNESS
Trail and Area Closures
August 14, 2003

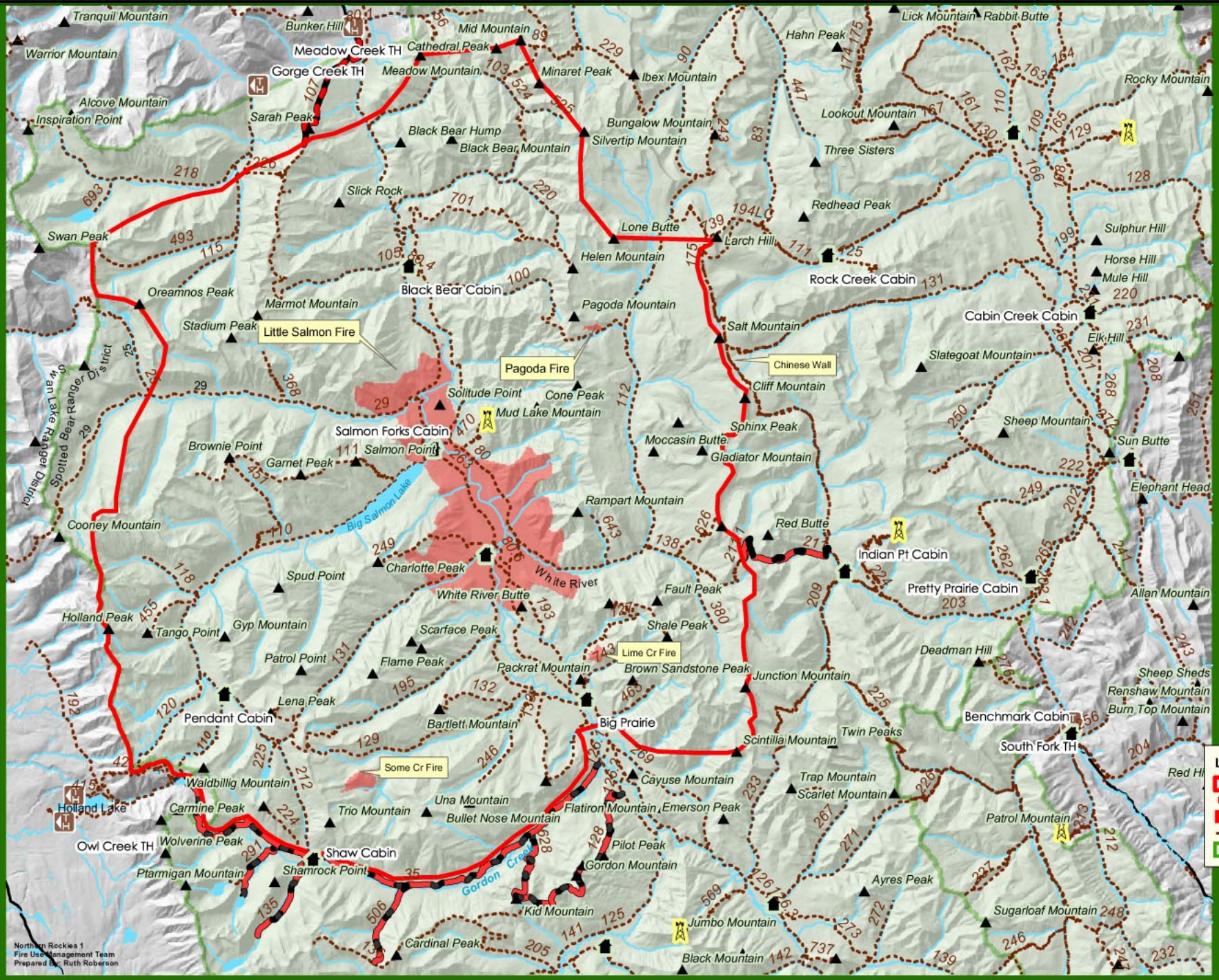

As per Order
#D04-55-S-03
#F10-050-S03