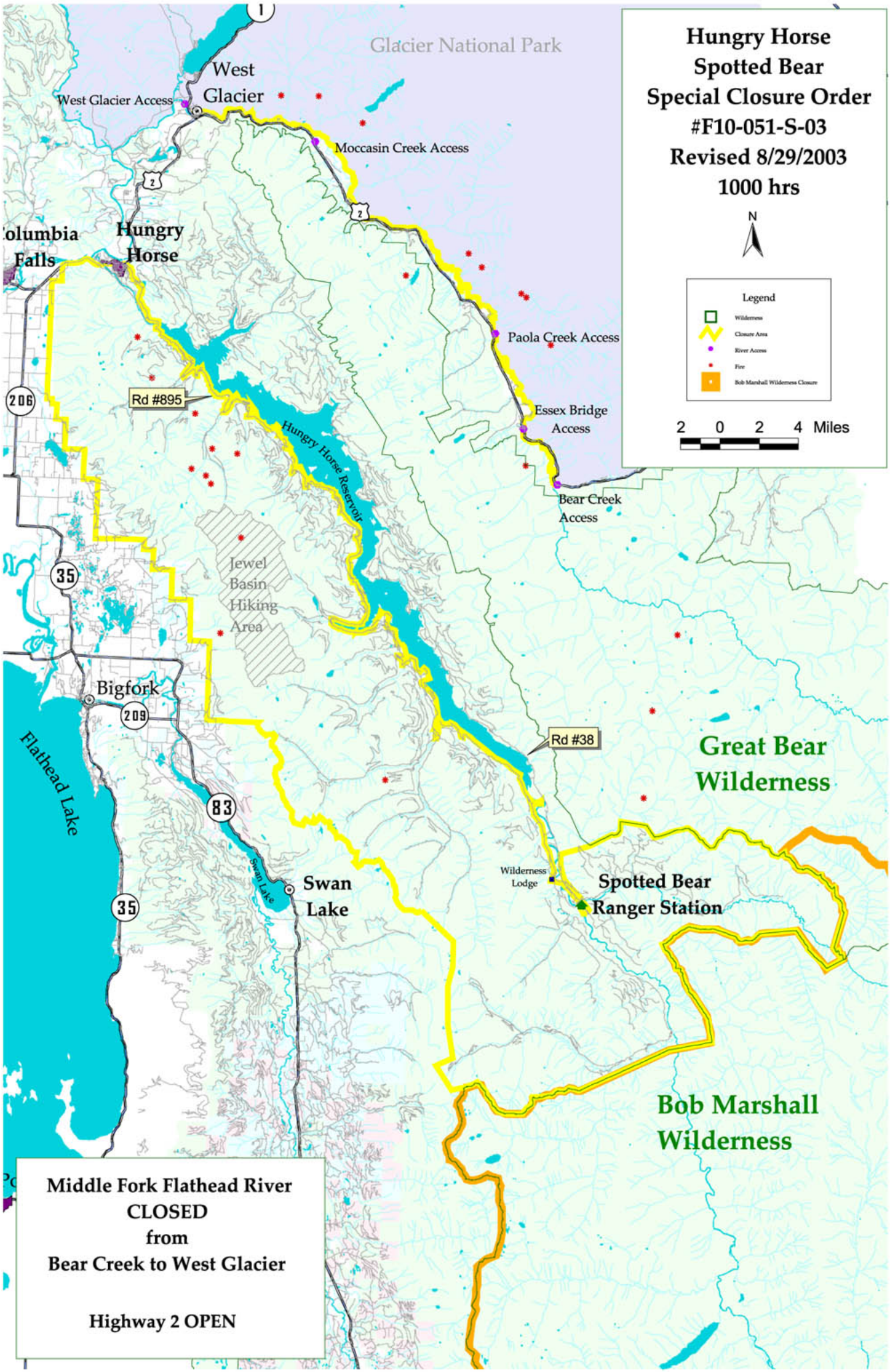
Hungry Horse
Spotted Bear
Special Closure Order
#F10-051-S-03
Revised 8/29/2003
1000 hrs
N
Legend
Wilderness
Closure Area
River Access
Fire
Bob Marshall Wilderness Closure
2 0 2 4 Miles
Glacier National Park
West Glacier
West Glacier Access
Moccasin Creek Access
Columbia Falls
Hungry Horse
Paola Creek Access
Rd #895
Essex Bridge Access
Hungry Horse Reservoir
Bear Creek Access
Jewel Basin Hiking Area
Bigfork
Flathead Lake
Rd #38
Great Bear Wilderness
Swan Lake
Swan Lake
Wilderness Lodge
Spotted Bear Ranger Station
Bob Marshall Wilderness
Middle Fork Flathead River
CLOSED
from
Bear Creek to West Glacier
Highway 2 OPEN