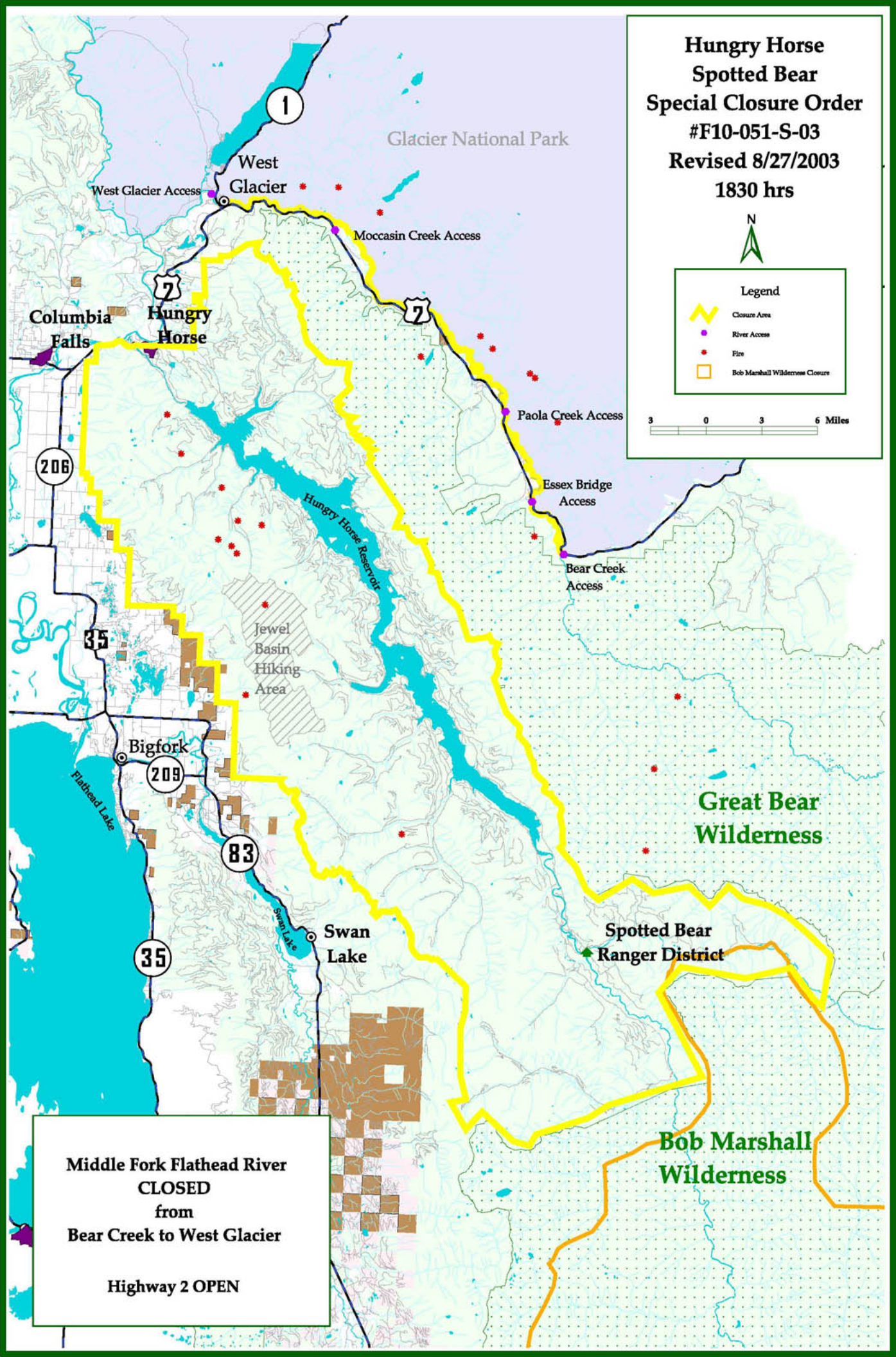
Hungry Horse
Spotted Bear
Special Closure Order
#F10-051-S-03
Revised 8/27/2003
1830 hrs
N
Legend
Closure Area
River Access
Fire
Bob Marshall Wilderness Closure
3 0 3 6 Miles
Glacier National Park
West Glacier
West Glacier Access
Moccasin Creek Access
Paola Creek Access
Essex Bridge Access
Bear Creek Access
Columbia Falls
Hungry Horse
Hungry Horse Reservoir
Jewel Basin Hiking Area
Bigfork
Flathead Lake
Swan Lake
Swan Lake
Spotted Bear Ranger District
Great Bear Wilderness
Bob Marshall Wilderness
1
2
2
206
35
209
83
35
Middle Fork Flathead River
CLOSED
from
Bear Creek to West Glacier
Highway 2 OPEN