Bob Marshall Wilderness Complex and Surrounding Area

Trail and Area Closures
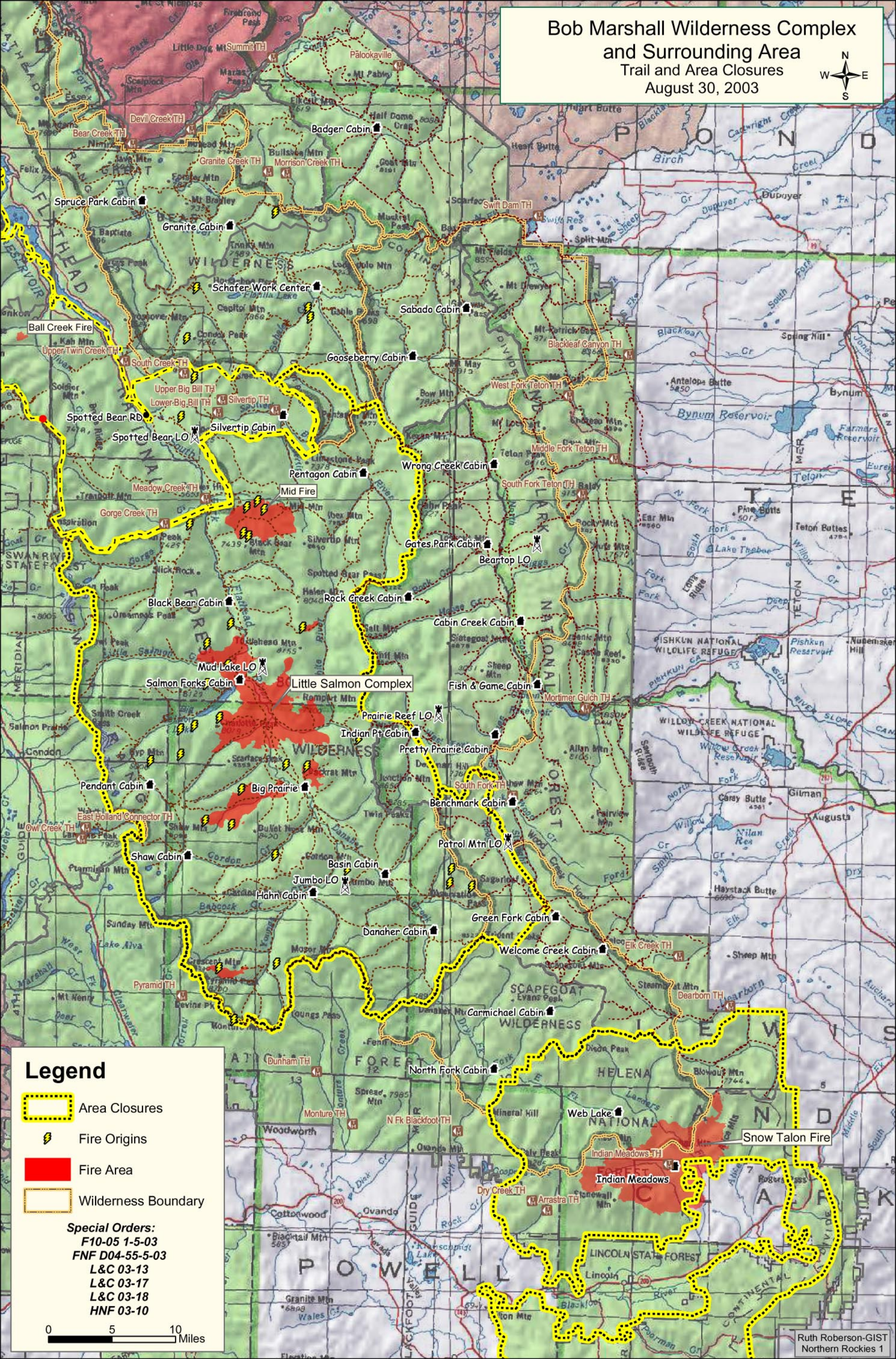
August 30, 2003