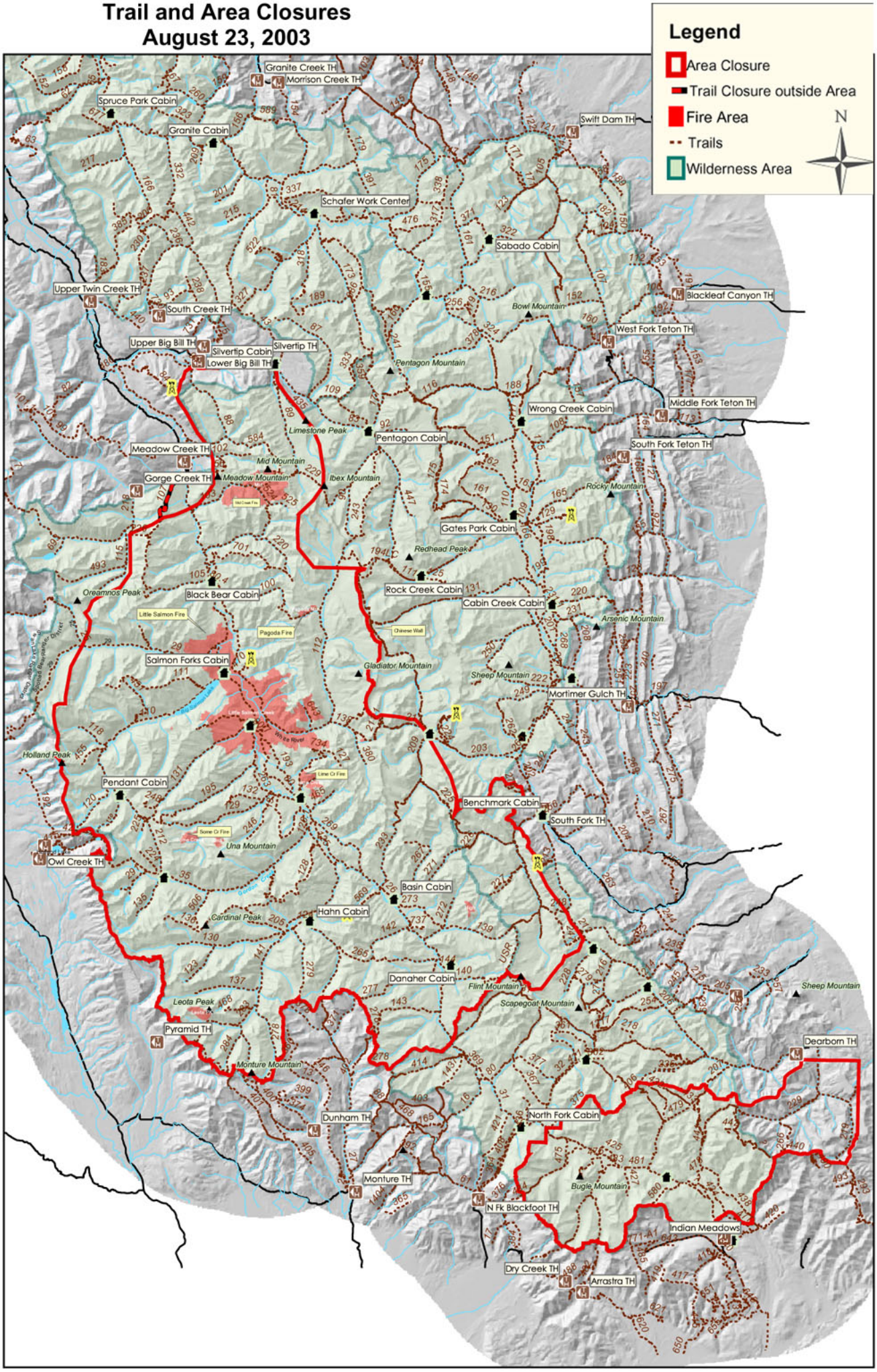BOB MARSHALL WILDERNESS COMPLEX
Trail and Area Closures
August 23, 2003