Robert Fire

2356 July 28, 2003
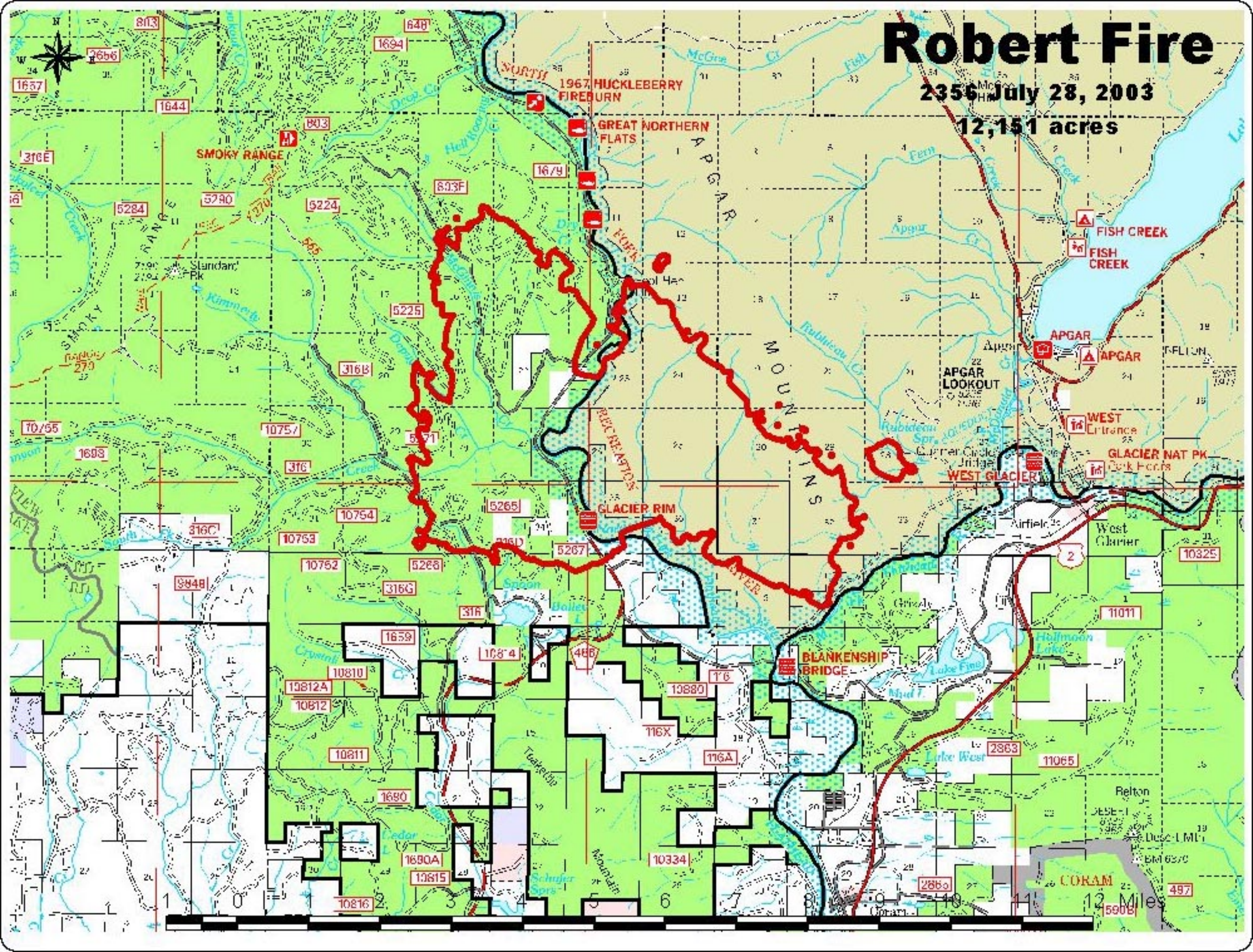
12,151 acres