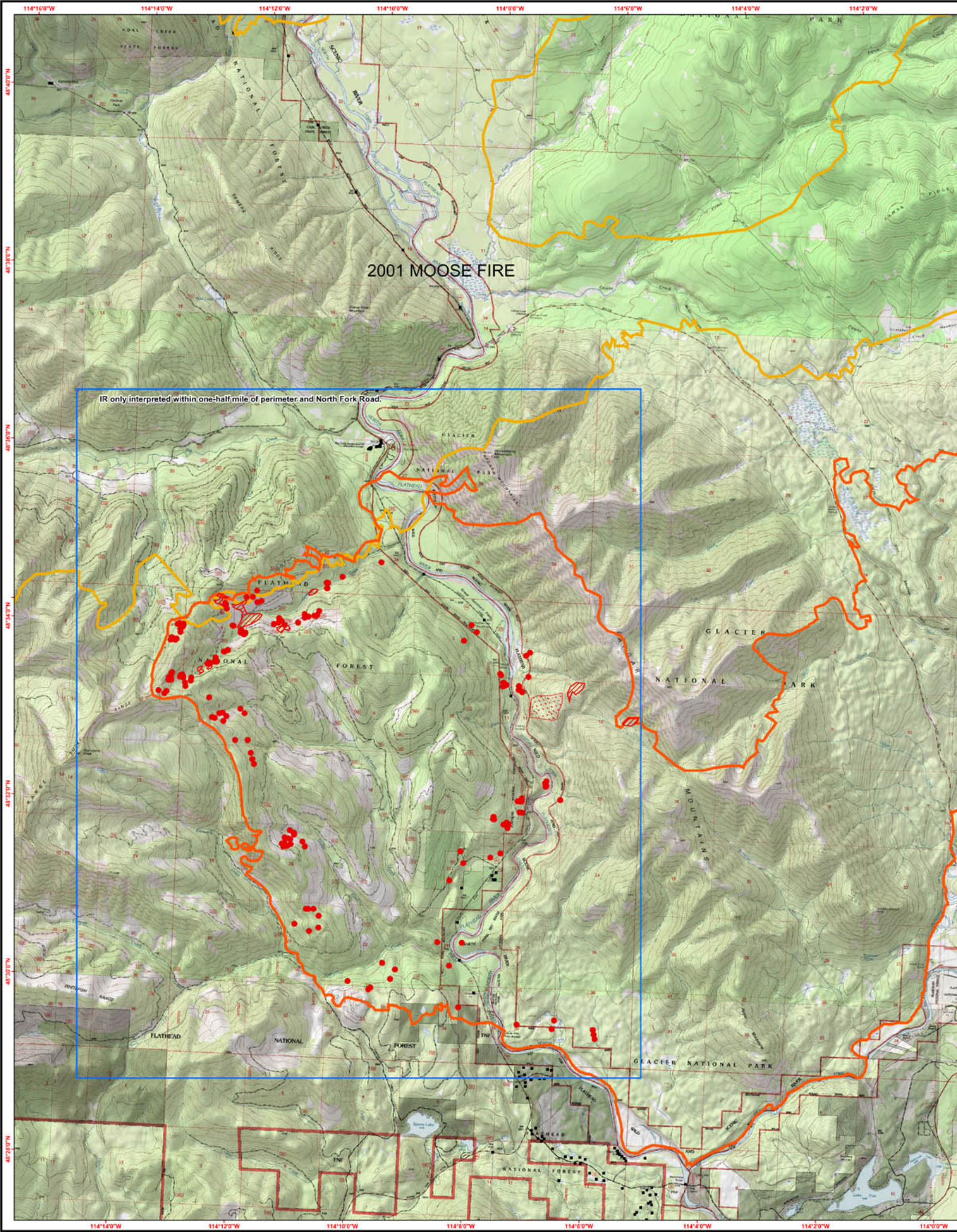
2001 MOOSE FIRE
IR only interpreted within one-half mile of perimeter and North Fork Road.
GLACIER NATIONAL PARK
FLATHEAD NATIONAL FOREST
GLACIER NATIONAL PARK
MOUNTAINS
FLATHEAD NATIONAL FOREST
GLACIER NATIONAL PARK
FLATHEAD NATIONAL FOREST
114°16'0"W
114°14'0"W
114°12'0"W
114°10'0"W
114°8'0"W
114°6'0"W
114°4'0"W
114°2'0"W
114°0'0"W

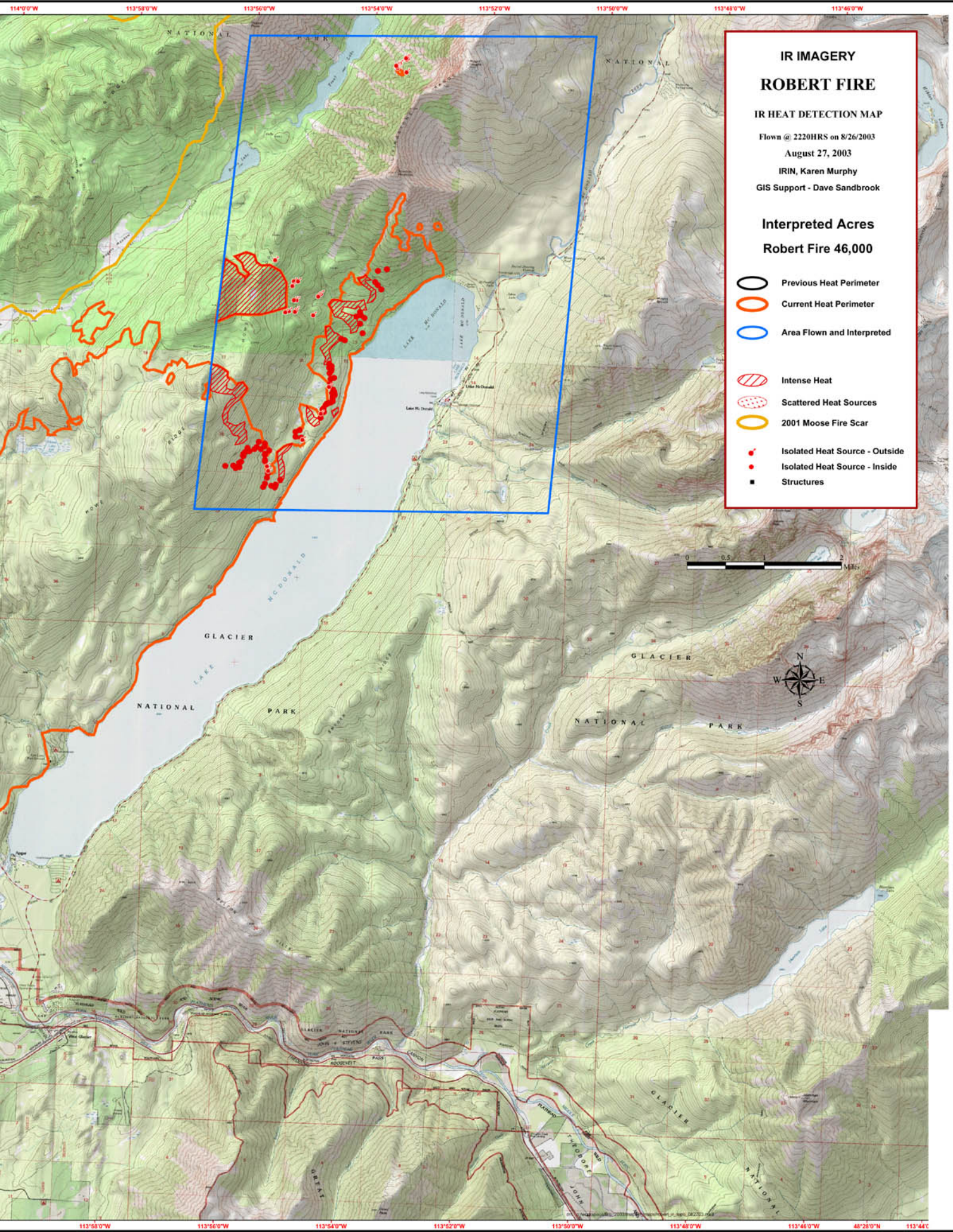
IR IMAGERY
ROBERT FIRE
IR HEAT DETECTION MAP
Flown @ 2220HRS on 8/26/2003
August 27, 2003
IRIN, Karen Murphy
GIS Support - Dave Sandbrook
Interpreted Acres
Robert Fire 46,000
Previous Heat Perimeter
Current Heat Perimeter
Area Flown and Interpreted
Intense Heat
Scattered Heat Sources
2001 Moose Fire Scar
Isolated Heat Source - Outside
Isolated Heat Source - Inside
Structures
0 0.5 1 2 Miles
N
W
E
S
GLACIER NATIONAL PARK
LAKE McDONALD
114°0'0"W
113°58'0"W
113°56'0"W
113°54'0"W
113°52'0"W
113°50'0"W
113°48'0"W
113°46'0"W
48°28'0"N