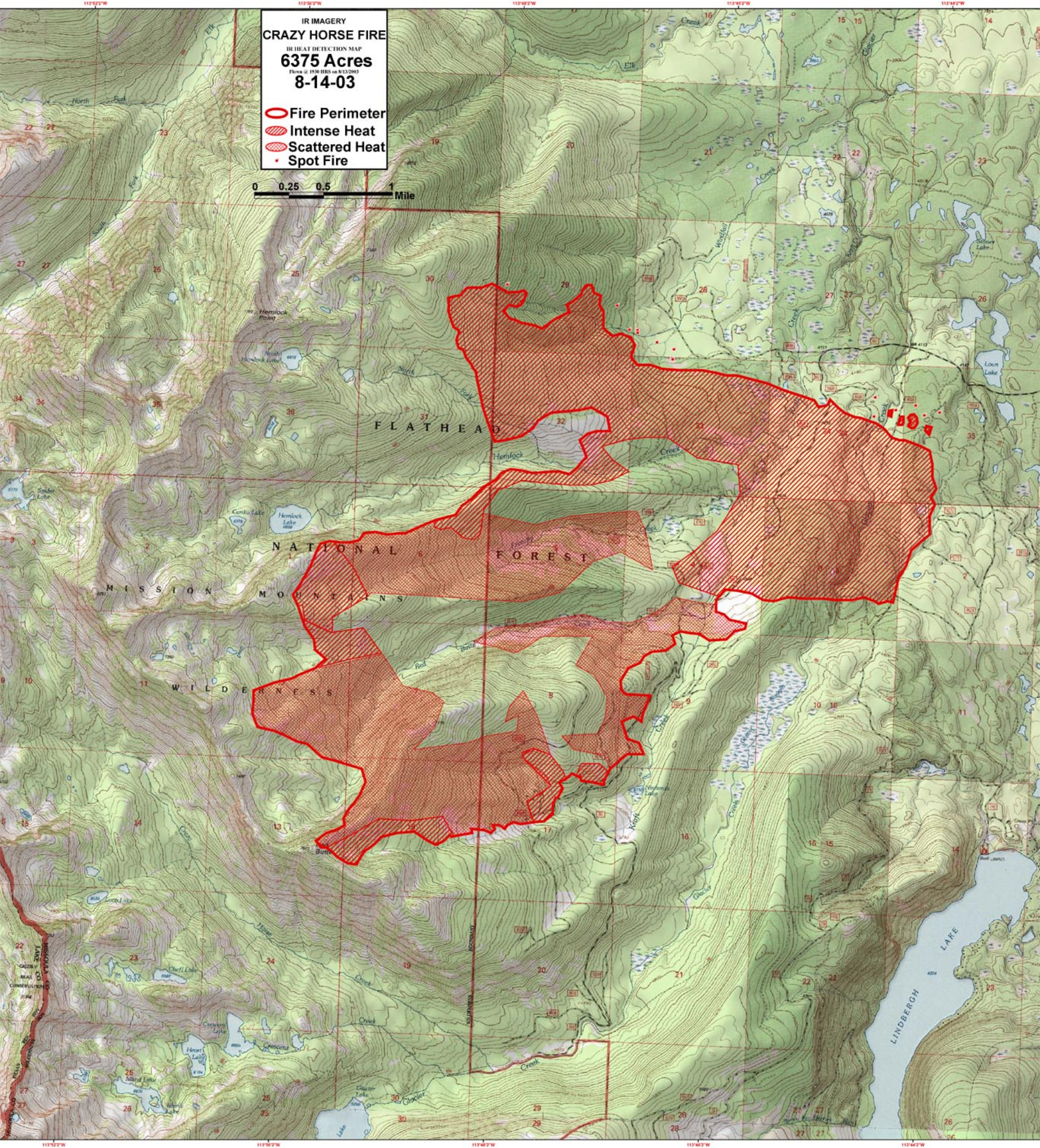
IR IMAGERY
CRAZY HORSE FIRE
IR HEAT DETECTION MAP
6375 Acres
Flown @ 1930 HRS on 8/13/2003
8-14-03
Fire Perimeter
Intense Heat
Scattered Heat
Spot Fire
0 0.25 0.5 1 Mile
FLATHEAD
NATIONAL FOREST
MISSION MOUNTAINS
WILDERNESS
LINDBERGH LAKE
Hemlock Point
Hemlock Lake
Loon Lake
Snider Lake
Cheff Lake
Heart Lake
Glacier Lake
Elk Creek
Glacier Creek
Wildfall Creek
Kraft Creek
Red Butte
Horse Creek
North Fork
South Fork
113°52'2"W
113°50'2"W
113°48'2"W
113°46'2"W
113°44'2"W