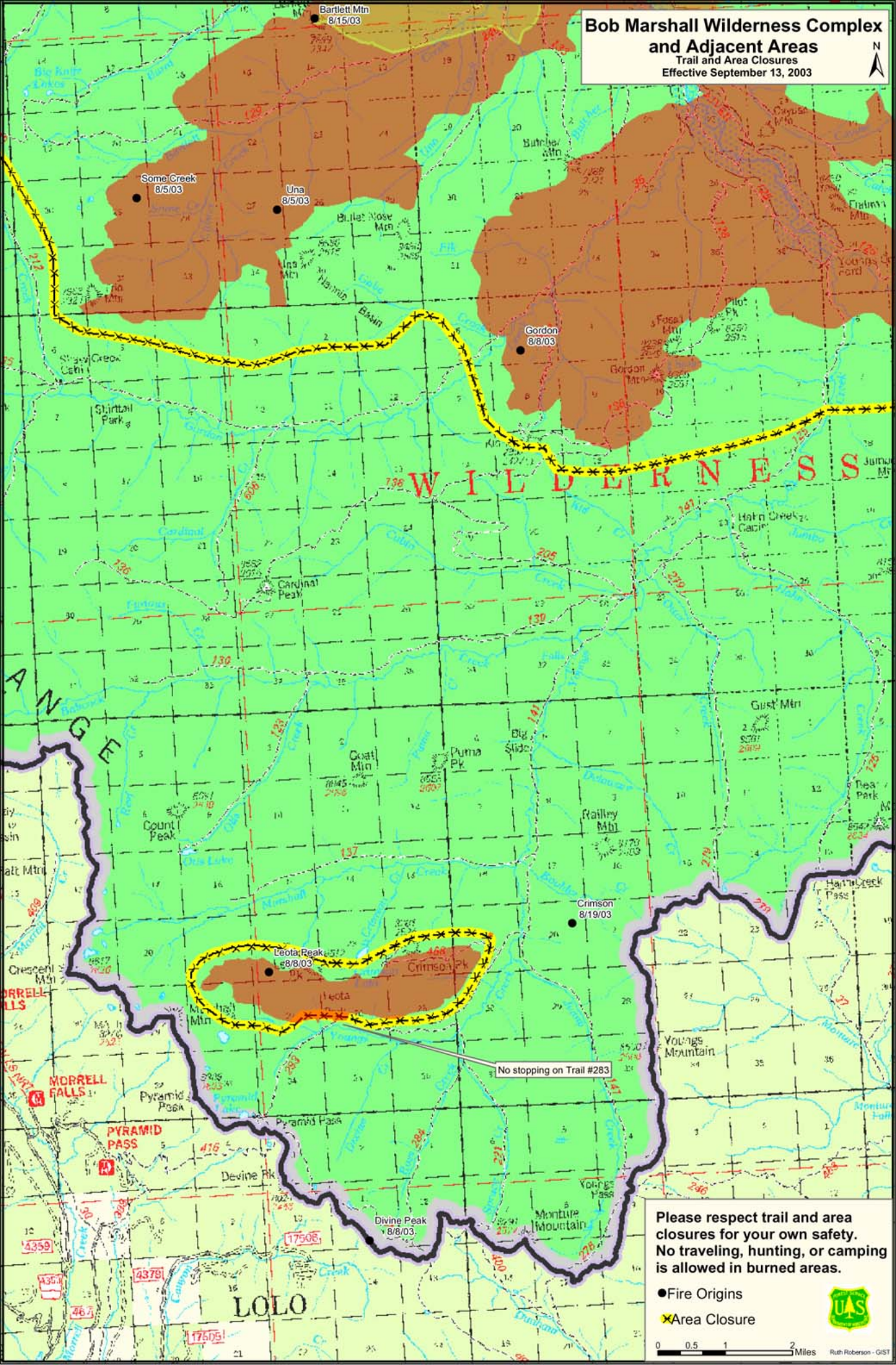
Bob Marshall Wilderness Complex
and Adjacent Areas
Trail and Area Closures
Effective September 13, 2003
N
Bartlett Mtn
8/15/03
Some Creek
8/5/03
Una
8/5/03
Gordon
8/8/03
Crimson
8/19/03
Leota Peak
8/8/03
Divine Peak
8/8/03
No stopping on Trail #283
WILDERNESS
Cardinal Peak
Count Peak
Puma Pk
Railley Mtn
Gust Mtn
Youngs Mountain
Monture Mountain
Pyramid Pass
Devine Pk
MORRELL FALLS
PYRAMID PASS
LOLO
Please respect trail and area closures for your own safety.
No traveling, hunting, or camping is allowed in burned areas.
Fire Origins
Area Closure
0 0.5 1 2 Miles
Ruth Roberson - GIST