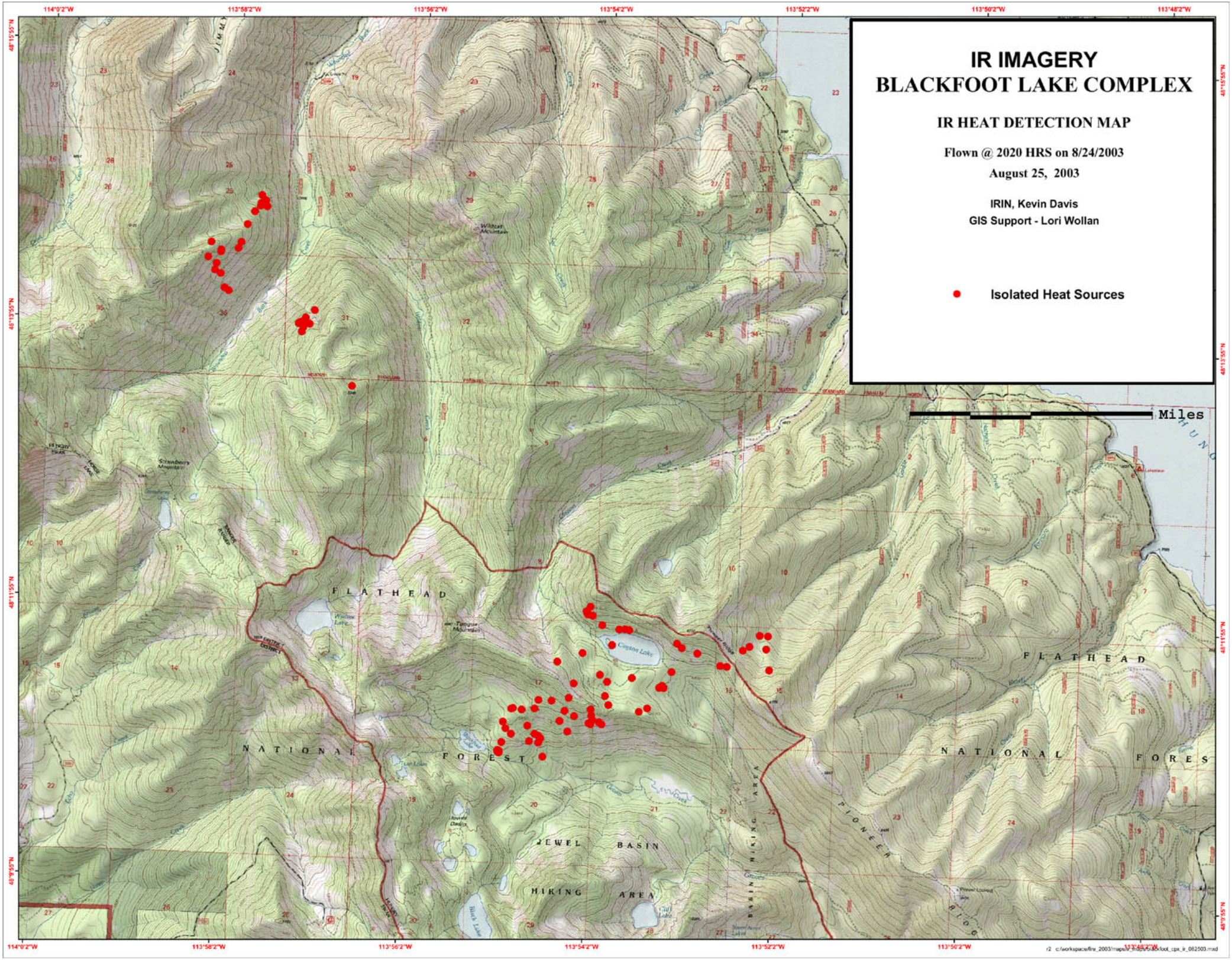
IR IMAGERY
BLACKFOOT LAKE COMPLEX
IR HEAT DETECTION MAP
Flown @ 2020 HRS on 8/24/2003
August 25, 2003
IRIN, Kevin Davis
GIS Support - Lori Wollan
Isolated Heat Sources
Miles
FLATHEAD
NATIONAL
FOREST
JEWEL BASIN
HIKING AREA
PIONEER
114°0'2"W
113°58'2"W
113°56'2"W
113°54'2"W
113°52'2"W
113°50'2"W
113°48'2"W
48°15'55"N
48°13'55"N
48°11'55"N
48°9'55"N