

Table of Contents

Land Areas Report as of June 30, 1915

National Forest System

Table No. 1---National Forest Area by States	Page 1-5
Table No. 2---Total Area of Units in Two or More States	Page 5
Table No. 3---Lands Acquired Under the Weeks Law	Page 6
Table No. 4---National Monuments	Page 7
Table No. 5---National Game Preserves	Page 7
Table No. 6---U.S. Map	Page 8

J. H. Karrick

Misc. O-2.

United States Department of Agriculture,
FOREST SERVICE.

HENRY S. GRAVES, Forester.

NATIONAL FOREST AREAS.

MARCH 31, 1915.

State.	National Forest District No.	Forest.	Headquarters of supervisor.	Date of latest change in area.	AREA OF NATIONAL FOREST LAND.	Area of other lands within National Forest boundaries.	Total area within National Forest boundaries.
					<i>Acres.</i>	<i>Acres.</i>	<i>Acres.</i>
Arizona	3	Apache	Springerville	Feb. 17, 1912	1,252,759	23,641	1,276,400
	3	Chiricahua ¹	Portal	July 1, 1910	351,743	8,257	360,000
	3	Coconino	Flagstaff	July 1, 1910	1,488,447	145,553	1,634,000
	3	Coronado	Tucson	June 19, 1912	973,596	25,864	999,460
	3	Crook	Safford	Feb. 17, 1912	873,457	17,143	890,600
	4	Dixie ¹	St. George, Utah	Mar. 1, 1913	605,340	360	606,200
	4	Kaibab	Kanab, Utah	May 19, 1913	1,072,411	489	1,072,900
	3	Manzano ¹	Albuquerque, N. Mex.	Sept. 10, 1914	14,510	42,900	57,410
	3	Prescott	Prescott	Oct. 7, 1910	1,436,740	135,260	1,572,000
	3	Sitgreaves	Snowflake	Feb. 17, 1912	733,382	160,338	893,720
3	Tonto	Roosevelt	Sept. 26, 1910	2,123,129	32,371	2,156,000	
3	Tusayan	Williams	July 1, 1910	1,573,471	226,529	1,800,000	
Total					12,499,485	819,205	13,318,690
Arkansas	7	Arkansas	Hot Springs	Apr. 21, 1914	702,173	545,127	1,247,300
	7	Ozark	Harrison	Dec. 28, 1910	506,211	457,989	963,500
Total					1,208,384	1,002,416	2,210,800
California	5	Angeles	Los Angeles	May 27, 1913	928,094	237,206	1,165,300
	5	California	Wilhows	Oct. 12, 1910	331,376	229,324	1,061,000
	5	Cleveland	San Diego	Apr. 13, 1914	901,667	670,133	1,571,800
	6	Crater ¹	Medford, Oreg.	July 1, 1911	52,202	8,398	61,100
	5	Eldorado ¹	Placerville	July 28, 1910	554,347	281,453	835,800
	5	Inyo ¹	Bishop	Feb. 23, 1911	1,267,359	70,421	1,337,780
	5	Kern	Hot Springs	Nov. 23, 1914	1,267,169	167,581	1,434,750
	5	Klamath ¹	Yreka	June 21, 1912	1,339,743	348,977	1,688,720
	5	Lassen	Red Bluff	Dec. 30, 1910	1,042,936	354,064	1,397,000
	5	Modoc	Alturas	Dec. 23, 1910	1,170,437	407,763	1,578,200
	5	Mono ¹	Gardnerville, Nev.	June 30, 1911	798,706	84,444	883,150
	5	Monterey	Arbolado	Dec. 12, 1910	435,493	65,657	501,150
	5	Plumas	Quincy	Nov. 17, 1914	1,096,338	337,222	1,433,560
	5	Santa Barbara	Santa Barbara	June 15, 1914	1,755,942	259,318	2,014,960
	5	Sequoia	Hot Springs, Tulare County.	Feb. 17, 1912	1,002,111	189,729	1,191,840
	5	Shasta	Slisson	June 19, 1912	828,941	757,939	1,586,880
5	Sierra	Northfork	Nov. 10, 1914	1,550,746	192,094	1,742,840	
6	Siskiyou ¹	Grants Pass, Oreg.	May 4, 1914	349,698	56,562	406,260	
5	Stanislaus	Sonora	Oct. 12, 1910	820,723	315,777	1,136,500	
5	Tahoe ¹	Nevada City	July 28, 1910	532,792	677,708	1,210,500	
5	Trinity	Weaverville	June 7, 1912	1,447,702	293,318	1,746,020	
Total					19,974,522	6,010,588	25,985,110

¹ Forest in two States. See p. 5 for total area.

National Forest areas—Continued.

State.	National Forest District No.	Forest.	Headquarters of supervisor.	Date of latest change in area.	AREA OF NATIONAL FOREST LAND.	Area of other lands within National Forest boundaries.	Total area within National Forest boundaries.
					Acres.	Acres.	Acres.
Colorado	2	Arapaho	Hot Sulphur Springs.	Jan. 26, 1915	637,953	46,544	684,497
	2	Battlement	Coilbran	Mar. 1, 1913	659,812	17,528	677,340
	2	Cochetopa	Saguache	Mar. 3, 1913	903,386	26,834	930,220
	2	Colorado	Fort Collins	Jan. 26, 1915	493,628	34,411	528,039
	2	Durango	Durango	July 1, 1911	612,627	91,373	704,000
	2	Gunnison	Gunnison	May 27, 1913	914,421	36,889	951,310
	2	Hayden ¹	Encampment, Wyo.	Aug. 8, 1910	70,096	5,604	75,700
	2	Holy Cross	Glenwood Springs	Dec. 16, 1910	587,796	17,904	605,700
	4	La Sal ¹	Moab, Utah	Feb. 9, 1914	27,444	176	27,620
	2	Leadville	Leadville	Mar. 3, 1913	935,668	120,852	1,056,520
	2	Montezuma	Mancos	Aug. 15, 1910	700,250	111,850	812,100
	2	Pike	Denver	Mar. 4, 1915	1,154,447	195,171	1,349,618
	2	Rio Grande	Monte Vista	Aug. 29, 1913	1,170,619	50,521	1,221,140
	2	Routt	Steamboat Springs	Aug. 24, 1910	853,179	82,921	936,100
	2	San Isabel	Westcliffe	May 27, 1910	606,712	44,488	651,200
	2	San Juan	Pagosa Springs	July 1, 1911	614,645	130,355	745,000
2	Sopris	Aspen	Dec. 16, 1910	598,618	57,382	656,000	
2	Uncompahgre	Delta	Apr. 1, 1912	793,580	74,280	867,860	
2	White River	Meeker	Oct. 17, 1912	863,979	14,011	877,990	
Total					13,198,860	1,159,094	14,357,954
Florida	7	Florida	Pensacola	July 1, 1911	299,140	375,836	674,976
Idaho	4	Boise	Boise	Dec. 24, 1910	1,034,058	72,942	1,107,000
	4	Cache ¹	Logan, Utah	Jan. 24, 1912	269,379	543	269,922
	4	Caribou ¹	Montpelier	Apr. 13, 1914	698,189	13,441	711,630
	4	Challis	Challis	May 21, 1914	1,262,785	7,205	1,269,990
	1	Clearwater	Orofino	July 1, 1911	690,270	132,430	822,700
	1	Coeur d'Alene	Coeur d'Alene	July 1, 1911	615,036	145,764	760,800
	4	Idaho	McCall	Mar. 23, 1912	1,194,621	14,659	1,209,280
	1	Kanlksu ¹	Newport, Wash.	May 6, 1910	203,803	261,457	465,260
	4	Lemhi	Mackay	May 19, 1913	1,069,135	3,445	1,072,580
	4	Minidoka ¹	Oakley	May 6, 1910	519,966	19,084	539,050
	1	Nezperce	Grangeville	July 1, 1911	1,698,412	46,648	1,745,060
	4	Paisade ¹	St. Anthony	July 1, 1910	298,170	3,130	301,300
	4	Payette	Emmett	July 1, 1911	833,581	30,169	863,750
	1	Pend Oreille	Sandpoint	May 6, 1910	666,124	191,876	858,000
	4	Pocatello ¹	Logan, Utah	Feb. 18, 1911	258,958	22,757	281,715
	1	St. Joe ¹	St. Maries	June 4, 1912	643,814	389,686	1,033,500
4	Salmon	Salmon	May 19, 1913	1,826,698	16,662	1,643,360	
4	Sawtooth	Hailey	May 19, 1913	1,205,538	14,592	1,220,130	
1	Selway	Kooskia	July 1, 1911	1,636,222	165,778	1,802,000	
4	Targhee ¹	St. Anthony	July 1, 1910	701,415	36,585	738,000	
4	Weiser	Weiser	July 1, 1911	586,462	93,998	680,460	
Total					17,712,666	1,682,851	19,395,517
Kansas	2	Kansas	Garden City	Feb. 24, 1913	143,143	119,644	262,787
Michigan	2	Marquette	East Tawas	Feb. 10, 1909	21,787	10,056	31,843
	2	Michigan	East Tawas	Feb. 11, 1909	62,833	69,095	131,928
Total					84,620	79,151	163,771

¹ Forest in two States. See p. 5 for total area.² Description of land amended by Executive order of June 6, 1914. Area not affected.³ Area not affected by proclamation of Mar. 3, 1913, until selection by State is approved.⁴ This proclamation modifies the former proclamation, but the area remains unchanged until selection by State is approved.

National Forest areas—Continued.

State.	National Forest District No.	Forest.	Headquarters of supervisor.	Date of latest change in area.	AREA OF NATIONAL FOREST LAND.	Area of other lands within National Forest boundaries.	Total area within National Forest boundaries.
					<i>Acres.</i>	<i>Acres.</i>	<i>Acres.</i>
Minnesota	2	Minnesota	Cass Lake	May 23, 1908	173,517	121,233	294,750
	2	Superior	Ely	Sept. 21, 1912	813,860	462,240	1,276,100
Total					987,377	583,473	1,570,850
Montana	1	Absaroka	Livingston	June 19, 1912	847,148	140,562	987,710
	1	Beartooth	Billings	Apr. 15, 1912	664,802	17,128	681,930
	1	Beaverhead	Dillon	May 19, 1913	1,343,898	21,102	1,365,000
	1	Bitterroot	Missoula	Apr. 30, 1912	1,046,508	108,042	1,154,550
	1	Blackfeet	Kalispell	June 19, 1912	879,734	187,356	1,067,090
	1	Cabinet	Thompson Falls	Apr. 30, 1912	851,172	175,378	1,026,550
	1	Custer	Miles City	June 19, 1912	446,245	66,565	512,810
	1	Deerlodge	Anaconda	July 1, 1910	858,876	105,124	964,000
	1	Flathead	Kalispell	June 19, 1912	1,818,182	270,538	2,088,720
	1	Gallatin	Bozeman	Sept. 4, 1912	570,208	339,222	909,430
	1	Helena	Helena	Sept. 4, 1912	683,302	237,178	920,480
	1	Jefferson	Great Falls	Sept. 28, 1914	1,047,137	128,548	1,175,685
	1	Kootenai	Libby	June 19, 1912	1,349,815	273,525	1,623,340
	1	Lewis and Clark	Chouteau	June 19, 1912	813,469	12,891	826,360
	1	Lolo	Missoula	Apr. 30, 1912	859,583	336,027	1,192,610
	1	Madison	Sheridan	Sept. 24, 1912	1,003,237	32,623	1,035,860
1	Missoula	Missoula	Sept. 24, 1912	1,082,948	247,092	1,330,040	
1	Sioux	Camp Crook, S. Dak.	May 2, 1913	105,811	9,449	115,260	
Total					16,272,075	2,705,359	18,977,425
Nebraska	2	Nebraska	Halsey	Oct. 1, 1913	198,056	11,704	209,760
Nevada	5	Eldorado ¹	Placerville, Cal.	July 28, 1910	400		400
	4	Humboldt	Gold Creek	June 19, 1912	694,171	32,369	726,540
	5	Inyo ¹	Bishop, Cal.	Feb. 23, 1911	72,676	2,654	75,330
	4	Moapa	Austin	Dec. 8, 1911	282,543	7,807	290,350
	5	Mono ¹	Gardnerville	June 30, 1911	464,543	18,747	483,290
	4	Nevada	Ely	Oct. 28, 1912	1,239,456	21,344	1,260,800
	4	Buby	Deeth	June 19, 1912	344,697	88,873	433,570
	4	Santa Rosa	Paradise	Nov. 3, 1911	270,514	29,446	299,960
5	Tahoe ¹	Nevada City, Cal.	July 28, 1910	46,857	15,113	61,970	
4	Toiyabe	Austin	May 4, 1914	1,883,462	41,338	1,924,800	
Total					5,299,319	257,691	5,557,010
New Mexico	3	Alamo	Alamogordo	Feb. 17, 1912	706,318	235,472	941,790
	3	Carson	Taos	Jan. 14, 1914	723,968	244,942	968,910
	3	Chiricahua ¹	Portai, Ariz.	July 1, 1910	126,800	1,200	128,000
	3	Datil	Magdalena	June 7, 1910	2,742,730	212,270	2,955,000
	3	Gila	Silver City	May 9, 1910	1,547,832	52,168	1,600,000
	3	Jemez	Santa Fe	Sept. 17, 1913	683,302	58,958	742,260
	3	Lincoln	Capitan	Apr. 1, 1912	573,168	61,232	634,400
3	Manzano	Albuquerque	Sept. 10, 1914	844,570	351,230	1,195,800	
3	Pecos	Santa Fe	Apr. 20, 1910	643,972	71,528	715,500	
Total					8,592,660	1,289,000	9,881,660
North Dakota	1	Dakota	Camp Crook, S. Dak.	Nov. 24, 1908	6,894	7,026	13,920
Oklahoma	7	Wichita	Cache	Oct. 13, 1910	61,480	160	61,640

¹ Forest in two States. See page 5 for total area.

National Forest areas—Continued.

State.	National Forest District No.	Forest.	Headquarters of supervisor.	Date of latest change in area.	AREA OF NATIONAL FOREST LAND.	Area of other lands within National Forest boundaries.	Total area within National Forest boundaries.
					Acres.	Acres.	Acres.
Oregon	6	Cascade	Eugene	July 1, 1911	1,019,737	77,968	1,097,705
	6	Crater ¹	Medford	July 1, 1911	748,960	270,440	1,019,400
	6	Deschutes	Bend	Mar. 12, 1914	804,794	77,920	882,714
	6	Fremont	Lakeview	July 1, 1911	779,941	72,059	852,000
	5	Klamath ¹	Yreka, Cal.	June 21, 1912	5,640	3,560	9,200
	6	Malheur	John Day	July 1, 1911	1,057,842	204,998	1,262,840
	6	Minam.	Baker	July 1, 1911	400,767	47,563	448,330
	6	Ochoco	Prineville	July 1, 1911	716,576	102,454	819,030
	6	Oregon	Portland	Oct. 11, 1912	1,030,132	110,788	1,140,920
	6	Paulina	Crecent	Mar. 12, 1914	802,144	180,976	983,120
	6	Santiam	Albany	July 1, 1911	588,336	121,834	710,170
	6	Siskiyou ¹	Grants Pass	May 4, 1914	981,949	273,301	1,255,250
	6	Siuslaw	Eugene	July 1, 1908	544,396	276,004	821,000
	6	Umatilla	Heppner	July 1, 1911	490,884	76,036	566,920
	6	Umpqua	Roseburg	July 9, 1914	943,172	240,028	1,183,200
6	Wallowa	Wallowa	July 1, 1911	999,260	98,410	1,097,670	
6	Wenaha ¹	Walla Walla, Wash.	May 27, 1910	429,462	42,538	472,000	
6	Whitman	Sumpter	July 1, 1911	877,540	71,690	949,230	
Total					13,221,532	2,349,162	15,570,694
South Dakota ²	2	Black Hills	Deadwood	July 1, 1911	486,273	114,207	600,480
	2	Harney	Custer	Apr. 29, 1912	566,218	74,732	640,950
	1	Stoux ¹	Camp Crook	May 2, 1913	81,642	3,100	84,742
Total					1,134,133	192,039	1,326,172
Utah	4	Ashley ¹	Vernal	Oct. 7, 1910	983,898	8,202	992,100
	4	Cache ¹	Logan	Jan. 24, 1912	261,794	47,944	309,738
	4	Dixie ¹	St. George	Mar. 1, 1913	435,243	23,647	458,890
	4	Fillmore	Richfield	May 6, 1914	706,448	72,842	779,290
	4	Fishlake	Salina	June 27, 1913	661,570	81,320	723,390
	4	La Sal ¹	Moab	Feb. 9, 1914	525,599	19,071	535,670
	4	Mantl.	Ephraim	June 27, 1913	722,796	65,794	788,590
	4	Minidoka ¹	Oakley, Idaho	May 6, 1910	71,047	21,233	92,280
	4	Nebo	Nephi	Sept. 4, 1913	165,874	4,446	170,320
	4	Pocatello ¹	Logan	Feb. 18, 1911	7,273	3,542	10,815
	4	Powell	Escalante	Sept. 26, 1910	695,572	9,128	704,700
	4	Sevier	Panguitch	June 19, 1912	734,116	68,544	802,660
	4	Uinta	Provo	Oct. 7, 1910	1,216,936	69,564	1,286,500
4	Wasatch	Salt Lake City	July 1, 1910	284,528	24,472	309,000	
Total					7,472,694	491,249	7,963,943
Washington	6	Chelan	Chelan	July 1, 1911	687,528	99,152	786,680
	6	Columbia	Portland, Oreg.	July 1, 1908	772,132	170,068	942,200
	6	Colville	Republic	May 9, 1910	692,447	123,553	816,000
	1	Kaniksu ¹	Newport	³ May 6, 1910	258,630	111,850	370,480
	6	Okanogan	Okanogan	July 1, 1911	1,495,366	45,634	1,541,000
	6	Olympic	Olympia	Mar. 2, 1907	1,537,939	114,061	1,652,000
	6	Rainier	Tacoma	Mar. 28, 1914	1,268,585	274,715	1,543,300
	6	Snoqualmie	Seattle	Oct. 23, 1911	702,954	339,046	1,042,000
	6	Washington	Bellingham	July 1, 1908	1,451,171	38,829	1,490,000
6	Wenaha ¹	Walla Walla	May 27, 1910	309,682	10,318	320,000	
6	Wenatchee	Leavenworth	July 1, 1910	652,392	504,608	1,157,000	
Total					9,828,826	1,831,834	11,660,660

¹ Forest in two States. See p. 5 for total area.² South Dakota proclamations are modified by proclamation of Feb. 15, 1912. Areas not affected until perfection of State selection.³ Area not affected by proclamation of Mar. 3, 1913, until selection by State is approved.

National Forest areas—Continued.

State.	National Forest District No.	Forest.	Headquarters of supervisor.	Date of latest change in area.	AREA OF NATIONAL FOREST LAND.	Area of other lands within National Forest boundaries.	Total area within National Forest boundaries.
					<i>Acres.</i>	<i>Acres.</i>	<i>Acres.</i>
Wyoming.....	4	Ashley ¹	Vernal, Utah.....	Oct. 7, 1910	5,987	73	6,060
	2	Bighorn.....	Sheridan.....	July 2, 1908	1,122,026	14,174	1,136,200
	2	Bonneville.....	Lander.....	July 1, 1911	612,000	1,276	613,276
	2	Bridger.....	Pinedale.....	July 1, 1911	569,912	7,938	577,850
	4	Caribou ¹	Montpelier, Idaho.....	Apr. 18, 1914	6,747	613	7,360
	2	Hayden ¹	Encampment.....	Aug. 8, 1910	322,583	44,187	366,770
	2	Medicine Bow.....	Laramie.....	July 1, 1910	465,127	46,255	511,382
	4	Palisade ¹	St. Anthony, Idaho.....	July 1, 1910	255,544	656	256,200
	2	Shoshone.....	Cody.....	July 1, 1908	1,580,441	28,559	1,609,000
	2	Sundance.....	Deadwood, S. Dak.....	Dec. 16, 1910	145,444	33,677	179,121
	4	Targhee ¹	St. Anthony, Idaho.....	July 1, 1910	85,130	320	85,450
	4	Teton.....	Jackson.....	Apr. 19, 1912	1,954,546	24,804	1,978,850
	2	Washakie.....	Lander.....	July 1, 1911	387,569	6,331	393,950
	4	Wyoming.....	Afton.....	July 1, 1908	900,790	11,210	912,000
Total.....					8,413,846	219,617	8,633,463
Total of 159 National Forests (exclusive of Alaska and Porto Rico).....					136,609,712	21,187,084	157,796,796
Alaska.....	6	Chugach.....	Ketchikan.....	Oct. 28, 1910	11,174,583	93,267	11,267,850
	6	Tongass.....	Ketchikan.....	Feb. 16, 1909	15,456,793	24,207	15,481,000
Total.....					26,631,376	117,474	26,748,850
Porto Rico.....	7	Luquillo.....		Jan. 17, 1903	32,975	32,975	65,950
Grand total of 162 National Forests.....					163,274,063	21,337,533	184,611,596

¹ Forest in two States. See table below for total area.

NATIONAL FORESTS EXTENDING INTO TWO STATES.

Forest.	States.	AREA OF NATIONAL FOREST LAND.	Area of other lands within National Forest boundaries.	Total area within National Forest boundaries.
		<i>Acres.</i>	<i>Acres.</i>	<i>Acres.</i>
Chiricahua.....	Arizona and New Mexico.....	478,543	9,457	488,000
Dixie.....	Arizona and Utah.....	1,041,083	24,007	1,065,090
Manzano.....	Arizona and New Mexico.....	859,080	394,130	1,253,210
Crater.....	California and Oregon.....	801,162	279,838	1,080,500
Eldorado.....	California and Nevada.....	554,747	281,453	836,200
Inyo.....	California and Nevada.....	1,340,035	73,075	1,413,110
Klamath.....	California and Oregon.....	1,345,383	352,537	1,697,920
Mono.....	California and Nevada.....	1,263,249	103,191	1,366,440
Siskiyou.....	California and Oregon.....	1,331,647	329,863	1,661,510
Tahoe.....	California and Nevada.....	579,649	692,821	1,272,470
Hayden.....	Colorado and Wyoming.....	392,679	49,791	442,470
La Sal.....	Colorado and Utah.....	553,043	10,247	563,290
Cache.....	Idaho and Utah.....	531,173	48,487	579,660
Caribou.....	Idaho and Wyoming.....	704,936	14,054	718,990
Kanlksu.....	Idaho and Washington.....	462,433	373,307	835,740
Minidoka.....	Idaho and Utah.....	591,013	40,317	631,330
Palisade.....	Idaho and Wyoming.....	553,714	3,786	557,500
Pocatello.....	Idaho and Utah.....	266,261	26,299	292,560
Targhee.....	Idaho and Wyoming.....	786,545	36,905	823,450
Sioux.....	Montana and South Dakota.....	187,453	12,549	200,002
Wenaha.....	Oregon and Washington.....	739,144	52,856	792,000
Ashley.....	Utah and Wyoming.....	989,885	8,275	998,160

LANDS ACQUIRED UNDER WEEKS LAW—FOREST AREAS MAR. 31, 1915.

State and area.	Headquarters.	Area under protection.		
		Areas acquired.	Additional areas approved for purchase.	Total.
		<i>Acres.</i>	<i>Acres.</i>	<i>Acres.</i>
Georgia:	Blue Ridge.....	31,002.89	26,834.22	57,837.11
Georgia.....	Clayton.....	2,637.71	33,231.81	35,869.52
Savannah (South).....				
Total.....		33,640.60	60,066.03	93,706.63
New Hampshire:				
White Mountain.....	Gerham.....	99,748.36	143,097.97	242,846.33
North Carolina:				
Mount Mitchell.....	Marion.....	27,584.05	36,584.55	64,168.60
Nantahala.....	Andrews.....	27,120.30	5,207.91	32,328.21
Pisgah.....	Asheville.....		86,700.00	86,700.00
Savannah (North).....	Highlands.....	11,041.29	23,561.44	34,602.73
Total.....		65,745.64	152,053.90	217,799.54
South Carolina:				
Savannah (South).....	Clayton.....		17,816.62	17,816.62
Tennessee:				
Cherokee.....	Etowah.....	45,121.44	85,201.17	130,322.61
Smoky Mountain.....	Townsend.....		41,041.27	41,041.27
Unaka.....	Johnson City.....		18,055.58	18,055.58
White Top.....	Abingdon, Va.....	27,809.44	38,965.43	66,774.87
Total.....		72,930.88	183,263.45	256,194.33
Virginia:				
Massanutten.....	Woodstock.....	1,821.40	50,510.80	52,332.20
Natural Bridge.....	Buena Vista.....	25,241.59	39,093.13	64,334.72
Potomac (part).....	Woodstock.....	6,125.61	32,137.62	38,263.23
Shenandoah (part).....	Harrisonburg.....		101,686.40	101,686.40
White Top (part).....	Abingdon.....	11,358.33	486.88	11,845.26
Total.....		44,546.93	223,914.33	268,461.31
West Virginia:				
Monongahela.....	Elkins.....		41,566.95	41,566.95
Potomac (part).....	Woodstock.....	17,825.57	14,379.01	32,204.58
Shenandoah (part).....	Harrisonburg.....		16,700.56	16,700.56
Total.....		17,825.57	72,646.52	90,472.09
Grand total.....		334,438.03	852,859.32	1,187,297.35
Approved acreage.....				1,219,358.00
Surveyed acreage.....				1,187,297.35
Difference.....				32,060.65

NATIONAL MONUMENTS.

The following national monuments situated within National Forests have been created under the act of June 8, 1906 (34 Stat., 225), for the preservation of objects of historic or scientific interest:

Name.	National Forest.	State.	Date of latest change in area.	Area.
				<i>Acres.</i>
Cinder Cone.....	Lassen.....	California.....	May 6, 1907	5,120
Devil Post Pile.....	Sierra.....	California.....	July 6, 1911	800
Gila Cliff Dwellings.....	Gila.....	New Mexico.....	Nov. 16, 1907	160
Grand Canyon.....	{Tusayan.....	Arizona.....	Jan. 11, 1908	806,400
	{Kaibab.....			
Jewel Cave.....	Black Hills.....	South Dakota.....	Feb. 7, 1908	1,280
Lassen Peak.....	Lassen.....	California.....	May 6, 1907	1,280
Oregon Caves.....	Siskiyou.....	Oregon.....	July 12, 1909	480
Tonto.....	Tonto.....	Arizona.....	Dec. 19, 1907	640
Wheeler.....	{Cochetopa.....	Colorado.....	Dec. 7, 1908	300
	{Rio Grande.....			
Mount Olympus.....	Olympic.....	Washington.....	Apr. 17, 1912	698,480
Total area of national monuments within National Forests.....				1,424,940

NATIONAL GAME PRESERVES.

The following national preserves situated wholly or in part within National Forests have been designated under special acts of Congress for the protection of game:

Name.	National Forest.	State.	Act approved.	Date established.	Area.
					<i>Acres.</i>
Grand Canyon.....	{Tusayan.....	Arizona.....	June 29, 1906 (34 Stat., 607).	June 3, 1909	1,492,928
	{Kaibab.....				
Wichita.....	Wichita.....	Oklahoma.....	Jan. 24, 1905 (33 Stat., 614).	June 2, 1905	57,120

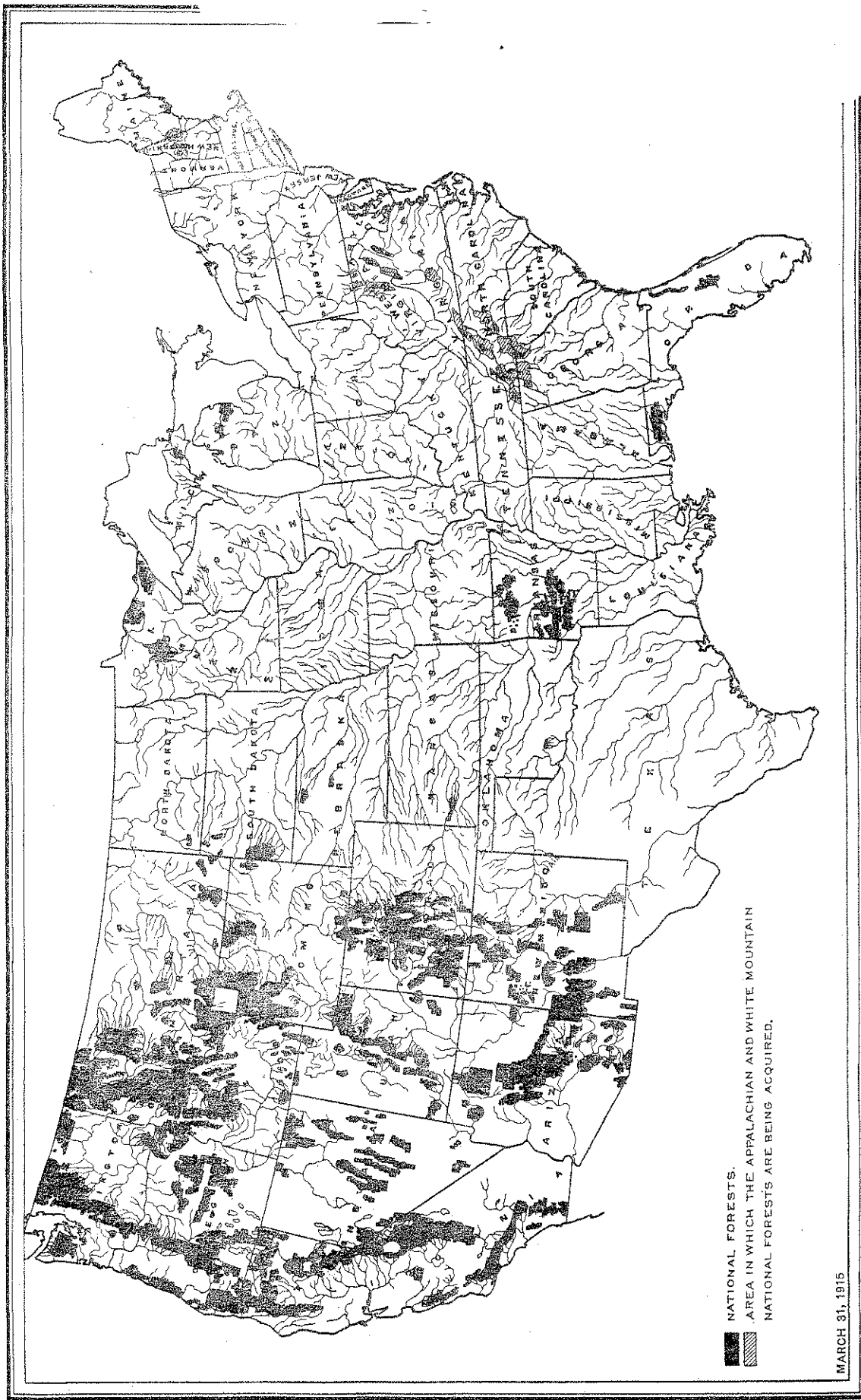

MARCH 31, 1915

NATIONAL FORESTS AND DRAINAGE OF THE UNITED STATES.