

Sources for Crosscut Saws and Accessories

 The following list of crosscut saw and accessories providers is neither intended to be all inclusive nor to imply USDA Forest Service approval or recommendation of these suppliers.

Vintage Saws

Electronic auction sites like *ebay* (<http://www.ebay.com>), yard sales, and antique shops are likely places to buy a used crosscut saw and sharpening tools. Small businesses selling vintage crosscut saws sometimes can be located through Internet search engines. Most trail workers consider a well-tuned vintage saw to be superior to a new saw. New saws usually need sharpening before they are suitable for use.

Agency employees should search the back corners of their fire caches, guard stations, and work centers for vintage crosscut saws that can be restored and used to outfit the crew. Don't throw them out! It is not difficult to find someone to professionally restore and sharpen vintage saws at a reasonable cost.

New Crosscut Saws and Accessories

- **The Crosscut Saw Co.** sells new and vintage crosscut saws and tools.

Crosscut Saw Co.

P.O. Box 787

Seneca Falls, NY 13148

Phone: 315-568-5755

Web site: <http://www.crosscutsaw.com>

- **Flicker Forge** offers replica vintage saw handles.

Flicker Forge (Japheth Howard)

39184 School House Rd.

Salisbury, MO 65281

Phone: 660-777-3508

Fax: 660-777-3302

Web site: <http://www.flickerforge.com>

- **Jim's Crosscut Saws** sells reconditioned saws and accessories, and sharpens saws.

Jim's Crosscut Saws (Jim Talburt)

7914 Northbank Rd.

Roseburg, OR 97470

Phone: 541-673-6940

Web site: <http://www.jimscrosscutsaws.com>

- **Lehman's** offers several one- and two-person saws and handles.
Lehman's
P.O. Box 41
One Lehman Circle
Kidron, OH 44636
Phone orders: 1-877-438-5346
Customer service: 1-888-438-5346
Fax: 1-888-780-4975
Web site: <http://www.Lehmans.com>
- **Tuatahi Axes and Saws** offers crosscut saws for forest workers and for sawyers who compete in races. Bailey's is the United States distributor for Tuatahi products.
Tuatahi Axes and Saws
203 High St.
Masterton
New Zealand
Phone: (011) 646-377-3728
Fax: (011) 646-377-5343
- **Bailey's**
P.O. Box 550
44650 Highway 101
Laytonville, CA 95454
Phone: 707-984-6133
Fax: 707-984-8115
Web site: <http://www.baileys-online.com>
- **Woodcraft** offers at least two types of crosscut saws.
Woodcraft
P.O. Box 1686
Parkersburg, WV 26102-1686
Phone: 304-442-5412
Web site: <http://www.woodcraft.com>

Subscribe to Crosscut Saw Bulletin

The *Crosscut Saw Bulletin* is an occasional electronic newsletter about crosscut saws and the people who use them. David Michael is the editor. To subscribe to this free newsletter, send an e-mail message to demichael@fs.fed.us. Identify yourself by name, e-mail address, and agency unit or club affiliation, if applicable.

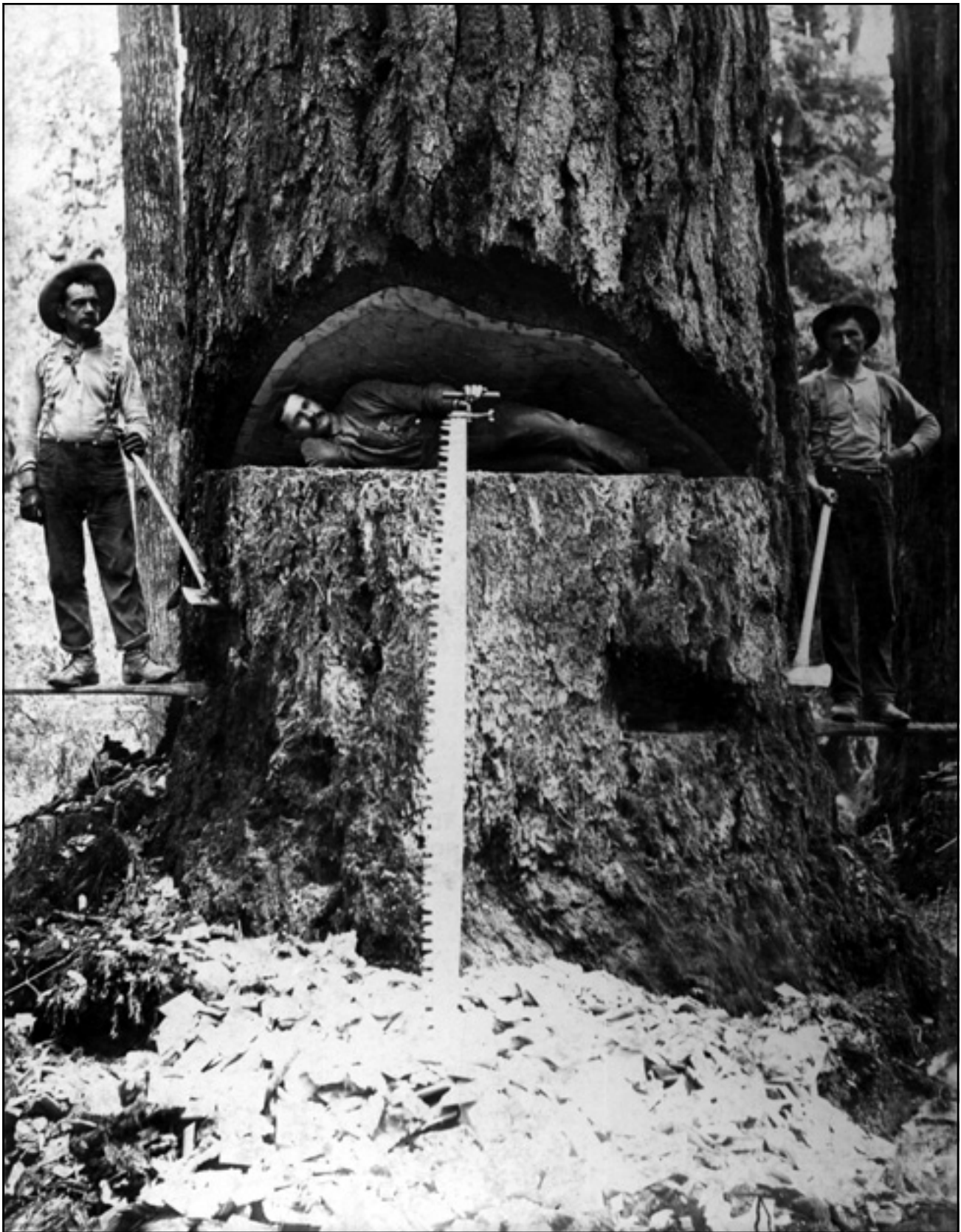

Felling crew working on a Douglas fir in Skagit County, Washington, 1902.—USDA Forest Service photo, photographed by D.R. Kinsey.

Notes

Notes