Appendix H
Fire Occurence Areas
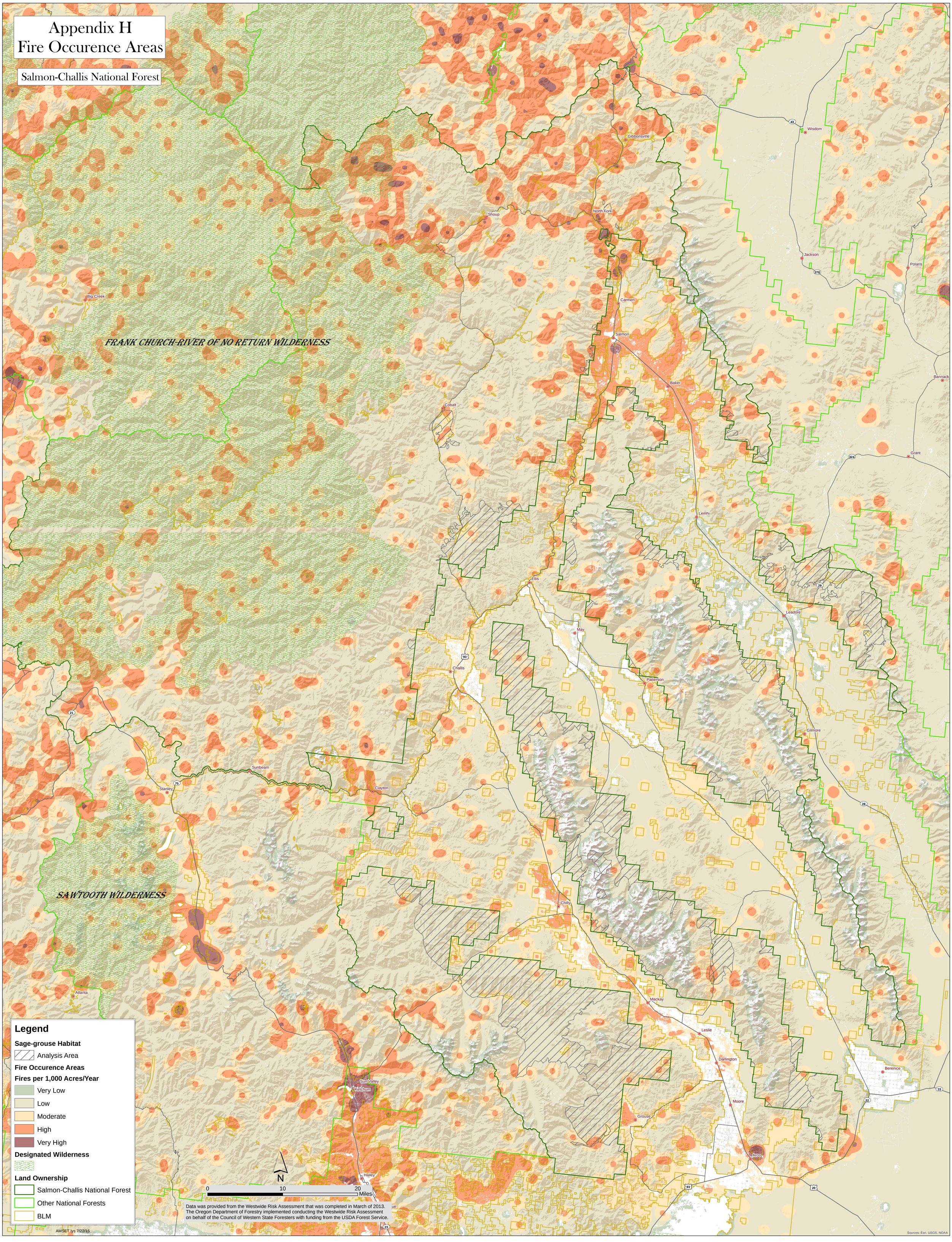
Salmon-Challis National Forest