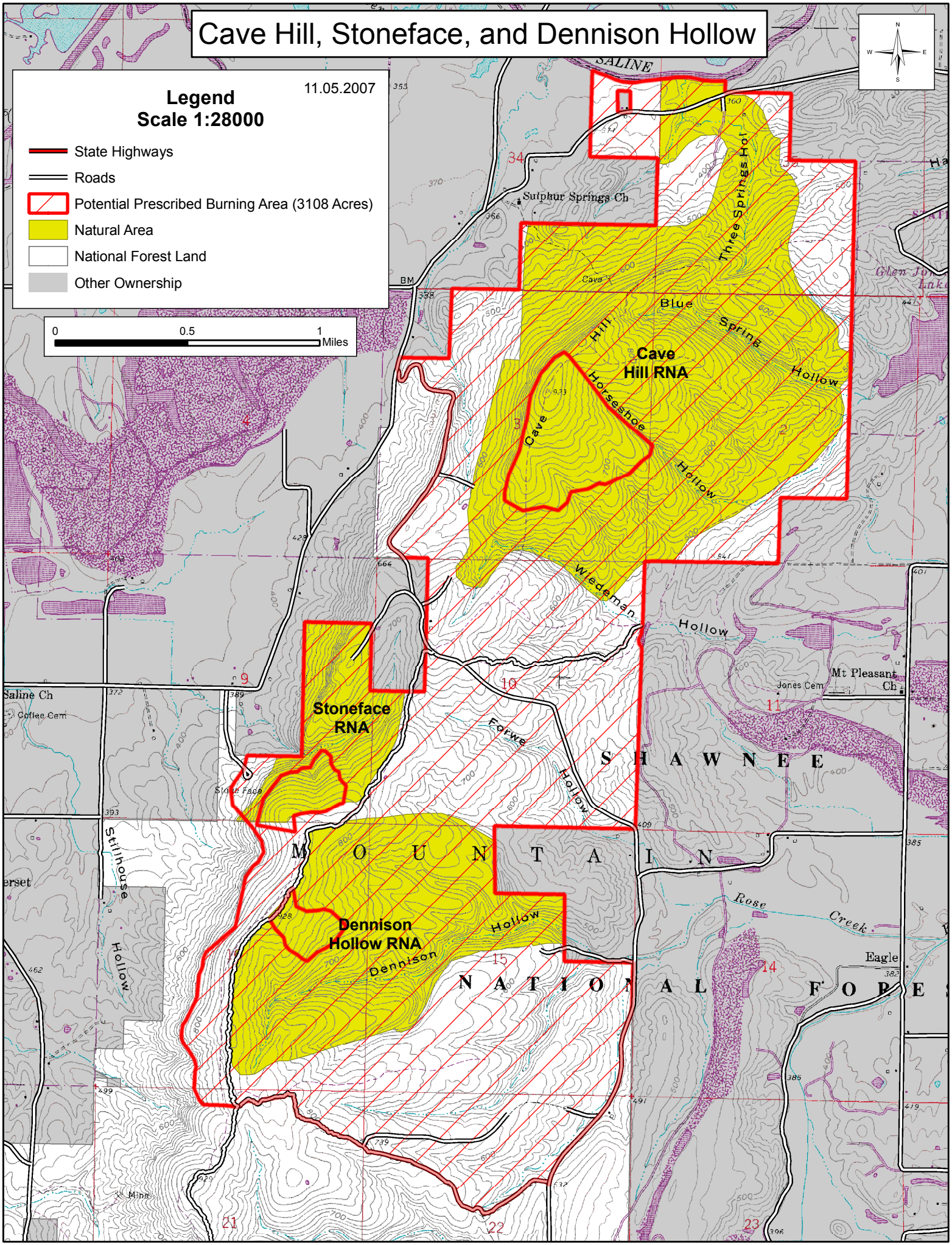Cave Hill, Stoneface, and Dennison Hollow