



Green Mountain *National Forest*

Caring for the Land and Serving People

Forest Road 341

Trail Facts:

Length: 18.6 miles round trip	Feature: Woods
Max. Elevation Change: 1227 feet	USGS maps: Stratton & Peru Quads
Amount of use: Moderate	Difficulty level: Moderate
Average ride time: 4 – 6 hours	

Trail Description:

Forest Road 341 (Stratton): This road, also known as the International Paper or I.P. Road, can be accessed from the Stratton-Arlington Road (Kelley Stand Road) on the south and the Kendall Farm Road on the north. This road is open to mountain biking and horseback riding when not in use as a snowmobile trail. It is a 18.6 mile ride on a hard, gravel road surface that is rated moderate. Rules and regulations are posted by the New England Mountain Bike Association (NEMBA). Please adhere to these rules, so that the road can remain open for future use.

Please practice Leave No Trace ethics, such as carry out what you carry in.

Directions:

From Route 7 in Arlington, take the Arlington exit and turn west on Route 313 at the end of the exit ramp. Take the first right onto South Rd. and follow to the end. Turn right onto Kansas Road and follow over Route 7 and over a two-lane bridge. After the bridge turn right and travel east on the Kelley Stand Road for about 11.0 miles;

From Route 100 in West Wardsboro, travel west on the Stratton-Arlington Road (aka: Kelley Stand Road) for about 5.5 miles;

-The parking area is just before the gate on Forest Road 341, on the north side of the road. Do not block the gate.

Area Services:

Food and Services: Arlington or West Wardsboro
For all Emergencies: 911
911 Information: The trailhead is in the Town of Stratton, off Stratton-Arlington Road & Forest Road 341



U.S. Department
of Agriculture

Green Mountain & Finger Lakes National Forests

231 North Main Street, Rutland, VT 05701



Forest Service

(802) 747-6700 Phone

(802) 747-6766 FAX

Website: www.fs.fed.us/r9/gmfl

r9_gmfl_webmaster@fs.fed.us

The USDA is an equal opportunity provider and employer.

Map:

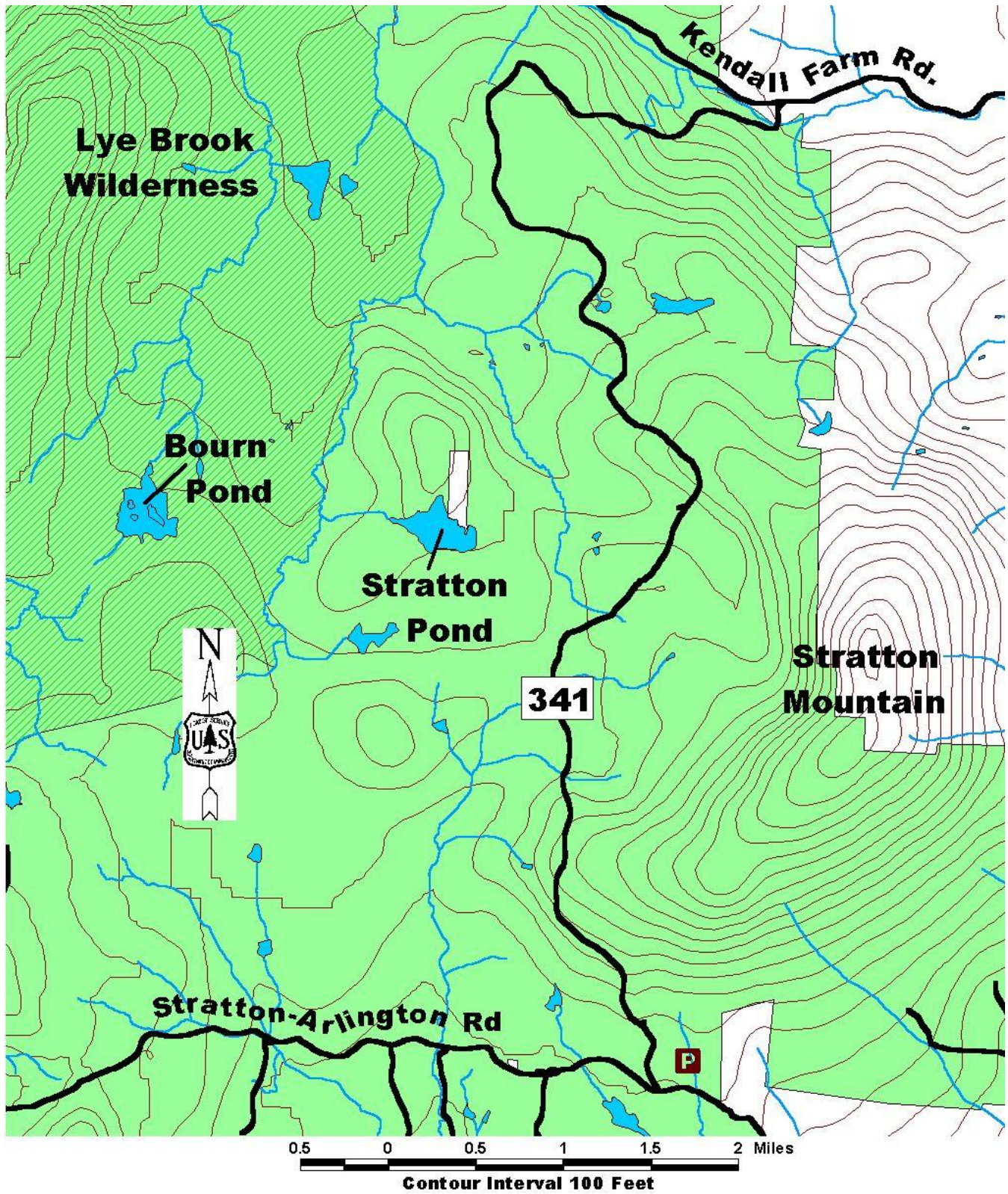

For More Information:

Manchester Ranger District, 2538 Depot St. (Rte 11/30), Manchester Center, VT 05255, (802) 362-2307

This Recreation Guide is Available in Large Print at Forest Service Information Centers

Last modified 3/30/2010