



## THE PURPOSE AND CONTENTS OF THIS MAP

This map dated 03/01/2011 shows the National Forest System roads, National Forest System trails, and the areas on National Forest System lands in the Finger Lakes National Forest that are designated for motor vehicle use pursuant to 36 CFR 212.51. The map contains a list of those designated roads, trails, and areas that enumerates the types of vehicles allowed on each route and in each area and any seasonal restrictions that apply on those routes and in those areas.

Designation of a road, trail, or area for motor vehicle use by a particular class of vehicle under 36 CFR 212.51 should not be interpreted as encouraging or inviting use, or to imply that the road, trail, or area is passable, actively maintained, or safe for travel. Motor vehicle designations include parking along designated routes and at facilities associated with designated routes when it is safe to do so and when not causing damage to National Forest System resources. Seasonal weather conditions and natural events may render designated roads and trails impassable for extended periods. Designated areas may contain dangerous or impassable terrain. Many designated roads and trails may be passable only by high-clearance vehicles or four-wheel drive vehicles. Maintenance of designated roads and trails will depend on available resources, and many may receive little maintenance.

This motor vehicle use map identifies those roads, trails, and areas designated for the motor vehicle use under 36 CFR 212.51 for the purpose of enforcing the prohibition at 36 CFR 261.13. This is a limited purpose. The other public roads are shown for information and navigation purposes only and are not subject to designation under the Forest Service travel management regulation.

**These designations apply only to National Forest System roads, National Forest System trails, and areas on National Forest System lands.**

## PROHIBITIONS

**It is prohibited to possess or operate a motor vehicle on National Forest System lands on the Finger Lakes National Forest other than in accordance with these designations (36 CFR 261.13).**

Violations of 36 CFR 261.13 are subject to a fine of up to \$5,000 or imprisonment for up to 6 months or both (18 U.S.C. 3571(e)). This prohibition applies regardless of the presence or absence of signs.

This map does not display nonmotorized uses, over-snow uses, or other facilities and attractions on the Finger Lakes National Forest. Obtain a forest visitor map for more complete information.

Designated roads, trails, and areas may also be subject to temporary, emergency closures, and visitors must comply with signs notifying them of such restrictions. A national forest may issue an order to close a road, trail, or area on a temporary basis to protect the life, health, or safety of forest visitors or the natural or cultural resources in these areas. Such temporary and/or emergency closures are consistent with the Travel Management Rule (36 CFR 212.52 (b); 36 CFR 261 subpart B).

The designation "road or trail open to all motor vehicles" does not supersede State traffic law.

Motor vehicle designations include parking along designated routes and at facilities associated with designated routes (such as trailheads, boat landings, scenic overlooks, parking areas, camping spurs, and campsites) when it is safe to do so and when not causing damage to National Forest System Resources.

## OPERATOR RESPONSIBILITIES

Operating a motor vehicle on National Forest System roads, National Forest System trails, and in areas on National Forest System lands carries a greater responsibility than operating that vehicle in a city or other developed setting. Not only must the motor vehicle operators know and follow all applicable traffic laws, but they need to show concern for the environment as well as other forest users. The misuse of motor vehicles can lead to the temporary or permanent closure of any designated road, trail, or area. Operators of motor vehicles are subject to State traffic law, including State requirements for licensing, registration, and operation of the vehicle in question.

Motor vehicle use, especially off-highway vehicle use, involves inherent risks that may cause property damage, serious injury, and possibly death to participants. Riders should drive cautiously and anticipate rough surfaces and features such as snow, mud, vegetation, and water crossings common to remote driving conditions. Participants voluntarily assume full responsibility for these damages, risks, and dangers. Motor vehicle operators should take care at all times to protect themselves and those under their responsibility.

Much of the Finger Lakes National Forest is remote, and medical assistance may not be readily available. Cellular telephones do not work in many areas of the Finger Lakes National Forest. Operators should take adequate food, water, first aid supplies, and other equipment appropriate for the conditions and expected weather.

**ALWAYS REMEMBER TO RESPECT PRIVATE LAND! PROTECT YOUR PRIVILEGE. STAY ON DESIGNATED ROADS, TRAILS, AND IN DESIGNATED AREAS.**

Read and understand this map in its entirety. If you have questions, please contact the Finger Lakes National Forest for clarification.

Road, trail, and area users must comply with this map, as well as all Federal, State, and local laws and regulations. Compliance with these rules is the responsibility of the user.

**treadlightly!**<sup>®</sup>  
LEAVING A GOOD IMPRESSION



Travel and recreate with minimum impact. Respect the environment and the rights of others. Educate yourself—plan and prepare before you go. Allow for future use of the outdoors by leaving it better than you found it. Discover the rewards of responsible recreation. For more information on Tread Lightly!, go to <http://www.treadlightly.org> or call 1-800-966-9900.

The U.S. Department of Agriculture (USDA) prohibits discrimination in all its programs and activities on the basis of race, color, national origin, age, disability, and where applicable, sex, marital status, familial status, parental status, religion, sexual orientation, genetic information, political beliefs, reprisal, or because all or part of an individual's income is derived from any public assistance program. (Not all prohibited bases apply to all programs.) Persons with disabilities who require alternative means for communication of program information (Braille, large print, audiotape, etc.) should contact USDA's TARGET Center at (202) 720-2600 (voice and TDD). To file a complaint of discrimination, write to USDA, Director, Office of Civil Rights, 1400 Independence Avenue, S.W., Washington, D.C. 20250-9410, or call (800) 795-3272 (voice) or (202) 720-6382 (TDD). USDA is an equal opportunity provider and employer.

## EXPLANATION OF LEGEND ITEMS

Roads Open to Highway Legal Vehicles Only:

Roads open only to motor vehicles licensed under State law for general operation on all public roads.

Seasonal Designation:

This symbol, used in conjunction with one of the other road or trail symbols, indicates that the road or trail is open only during certain portions of the year. Refer to the Seasonal and Special Designation Table for further instructions.

Other Public Roads

Highways, U.S., State, County

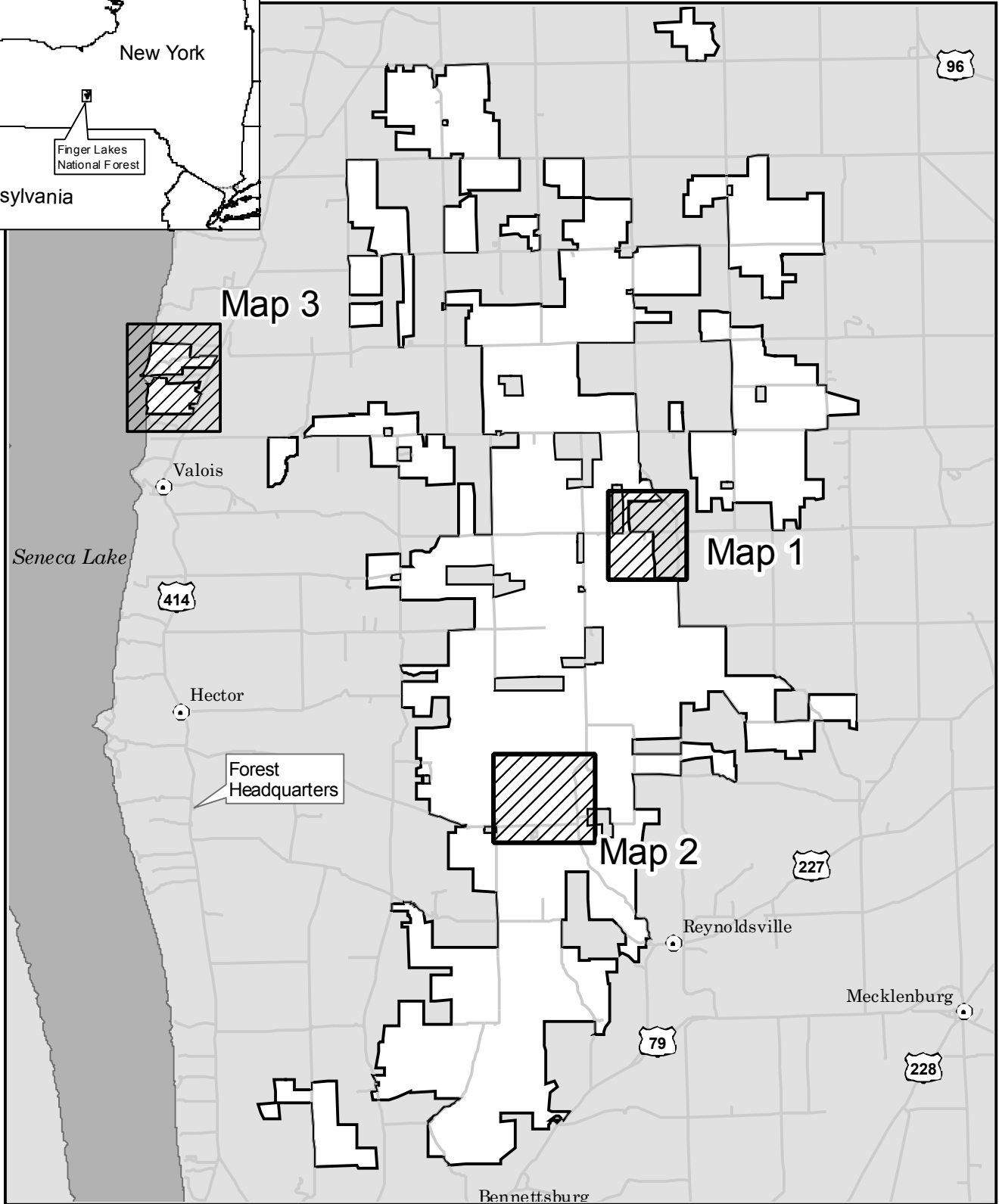
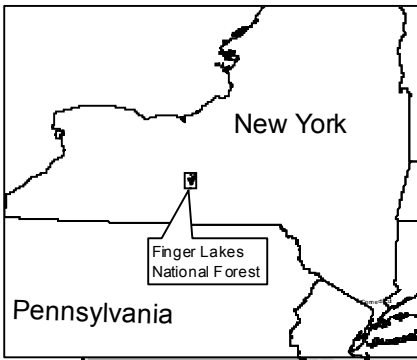

North American Datum of 1983 (NAD 83)  
Universal Transverse Mercator, zone 18N

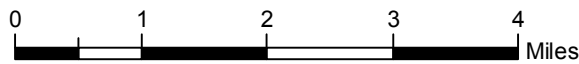

FS-873-0920



**LEGEND**

Public Roads	Forest or Unit Boundary
Map Locations	Non-National Forest Systems Lands within this National Forest
	Lakes

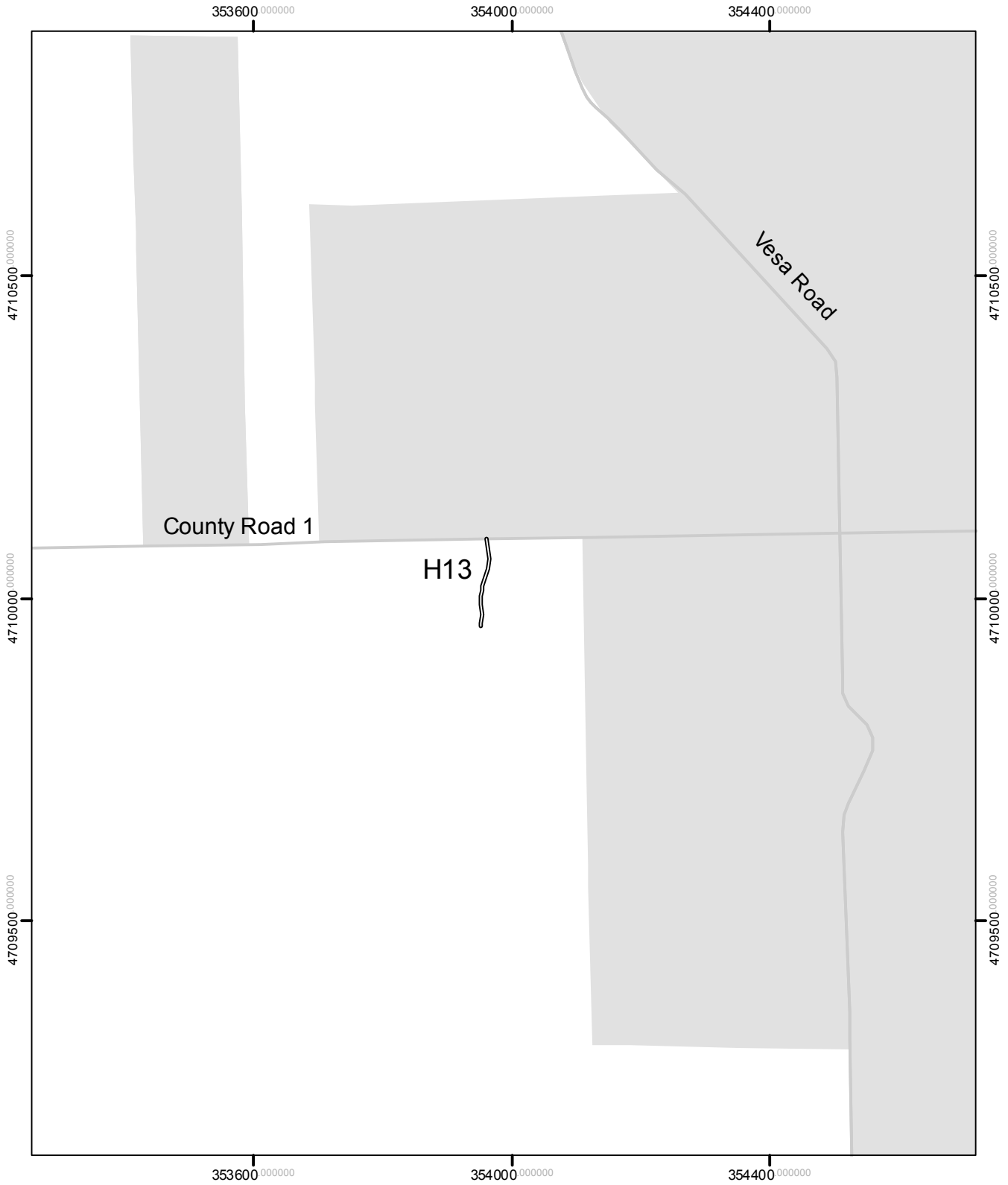

North American Datum of 1983 (NAD 83)  
Universal Transverse Mercator, zone 18N

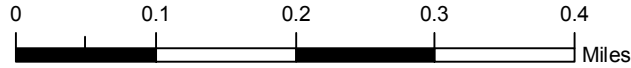

FS-873-0920

**LEGEND**

Roads Open to Highway Legal Vehicles	Lakes
Other Public Roads	Forest or Unit Boundary
	Non-National Forest Systems Lands within this National Forest



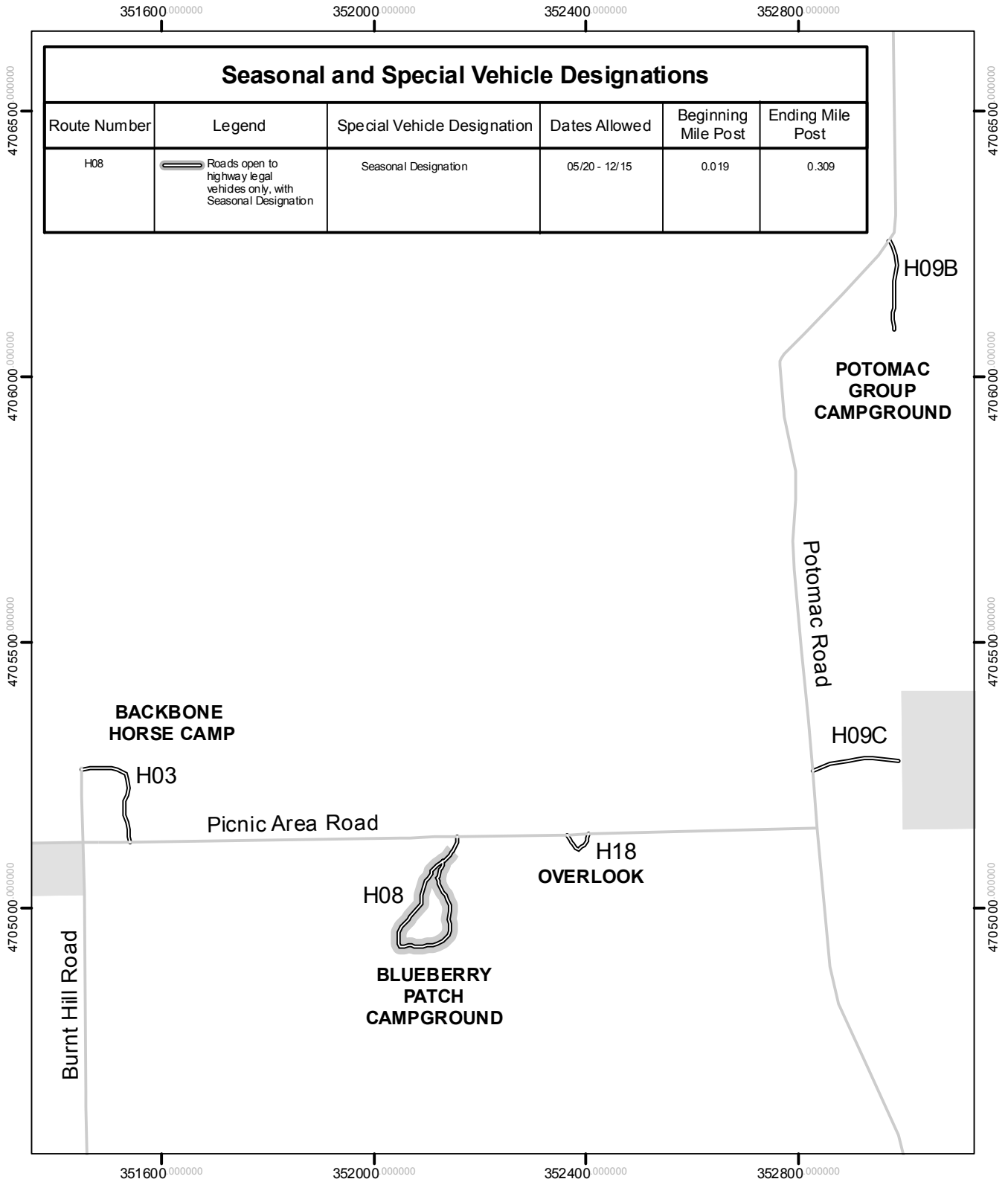

North American Datum of 1983 (NAD 83)  
Universal Transverse Mercator, zone 18N

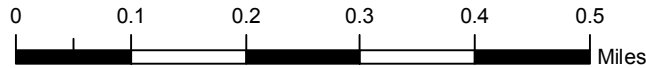

FS-873-0920

LEGEND	
Roads Open to Highway Legal Vehicles	Lakes
Seasonal Designation (See Table)	Forest or Unit Boundary
Other Public Roads	Non-National Forest Systems Lands within this National Forest





345200 000000      345600 000000      346000 000000      346400 000000      346800 000000      347200 000000

Seasonal and Special Vehicle Designations					
Route Number	Legend	Special Vehicle Designation	Dates Allowed	Beginning Mile Post	Ending Mile Post
H38	Roads open to highway legal vehicles only, with Seasonal Designation	Seasonal Designation	05/20 - 12/15	0.0	0.51

4714000 000000  
4713500 000000  
4713000 000000  
4712500 000000  
4712000 000000

4714000 000000  
4713500 000000  
4713000 000000  
4712500 000000  
4712000 000000

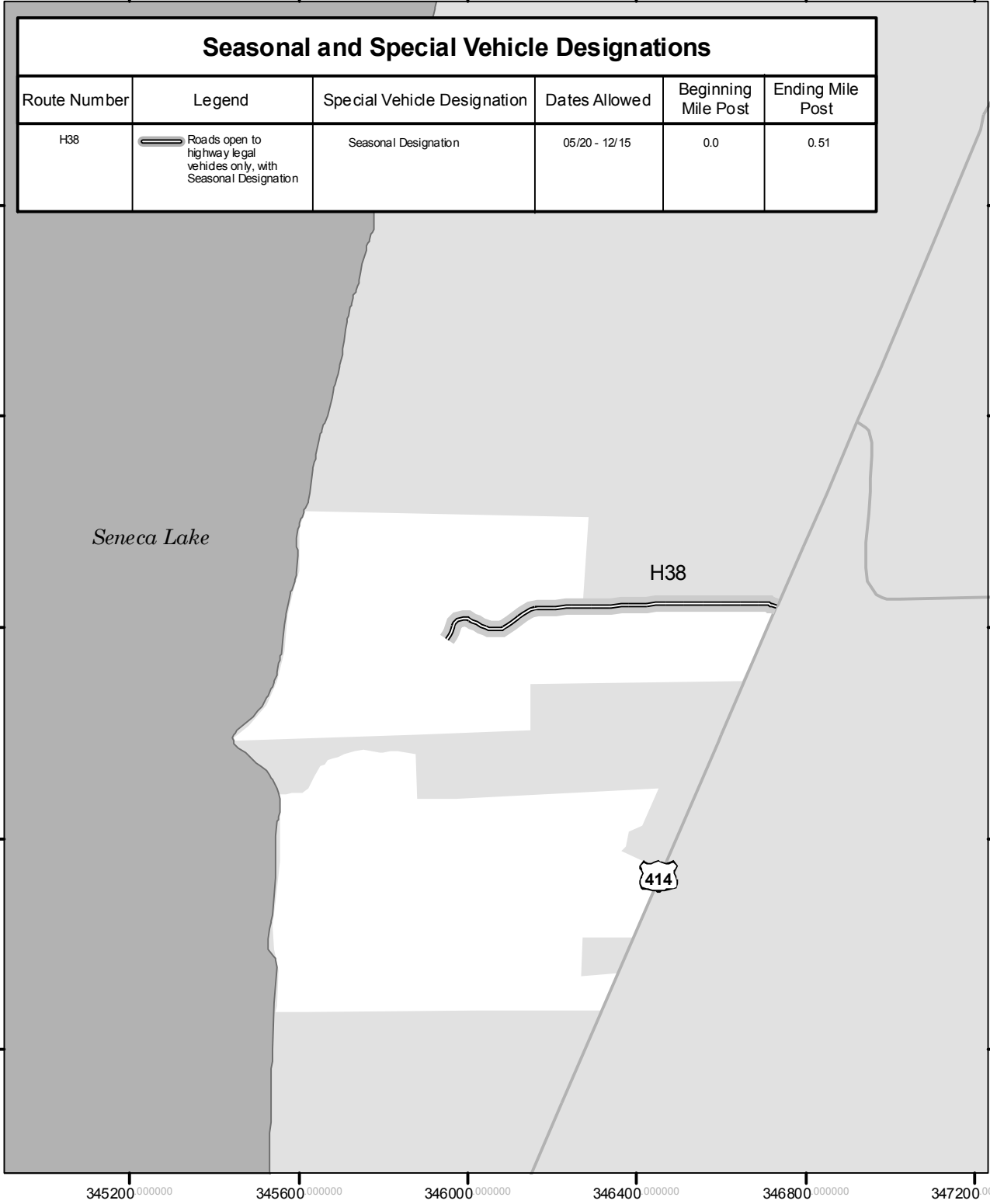

North American Datum of 1983 (NAD 83)  
Universal Transverse Mercator, zone 18N

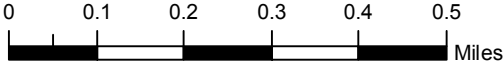

FS-873-0920

LEGEND	
Roads Open to Highway Legal Vehicles	Lakes
Seasonal Designation (See Table)	Forest or Unit Boundary
Other Public Roads	Non-National Forest Systems Lands within this National Forest

