334

U.S. DEPARTMENT OF AGRICULTURE
FOREST SERVICE
R. MAX PETERSON, CHIEF

# SAM HOUSTON NATIONAL FOREST
# TEXAS
## (RAVEN AND SAN JACINTO RANGER DISTRICTS)

1983

Scale 1:126,720

1 ½ 0 1 2 3 4 5 Miles

1 ½ 0 1 2 3 4 5 Kilometers

| RECREATION SITES | LOCATION | BOATING | CAMPING | DRINKING WATER | FISHING | HIKING TRAILS | PICNICKING | SANITARY FACILITIES | SKIING (WATER) | SWIMMING | TRAILER DUMP STATION | TRAILER SPACE |
|---|---|---|---|---|---|---|---|---|---|---|---|---|
| CAGLE | C-3 | ● | | ● | ● | | | ● | | | | |
| DOUBLE LAKE | F-3 | ● | ● | ● | ● | ● | ● | ● | | ● | | ● |
| KELLYS POND | B-3 | | ● | | ● | ● | ● | ● | | | | |
| SCOTTS RIDGE | B-4 | ● | | | ● | | | ● | ● | | | |
| STUBBLEFIELD | B-3 | ● | ● | ● | ● | ● | ● | ● | | | | ● |
| | | | | | | | | | | | | |
| | | | | | | | | | | | | |

F=FEE AREA
L=LAUNCH RAMP
A=CARRY DOWN ACCESS
E=ELECTRICAL MOTORS ONLY

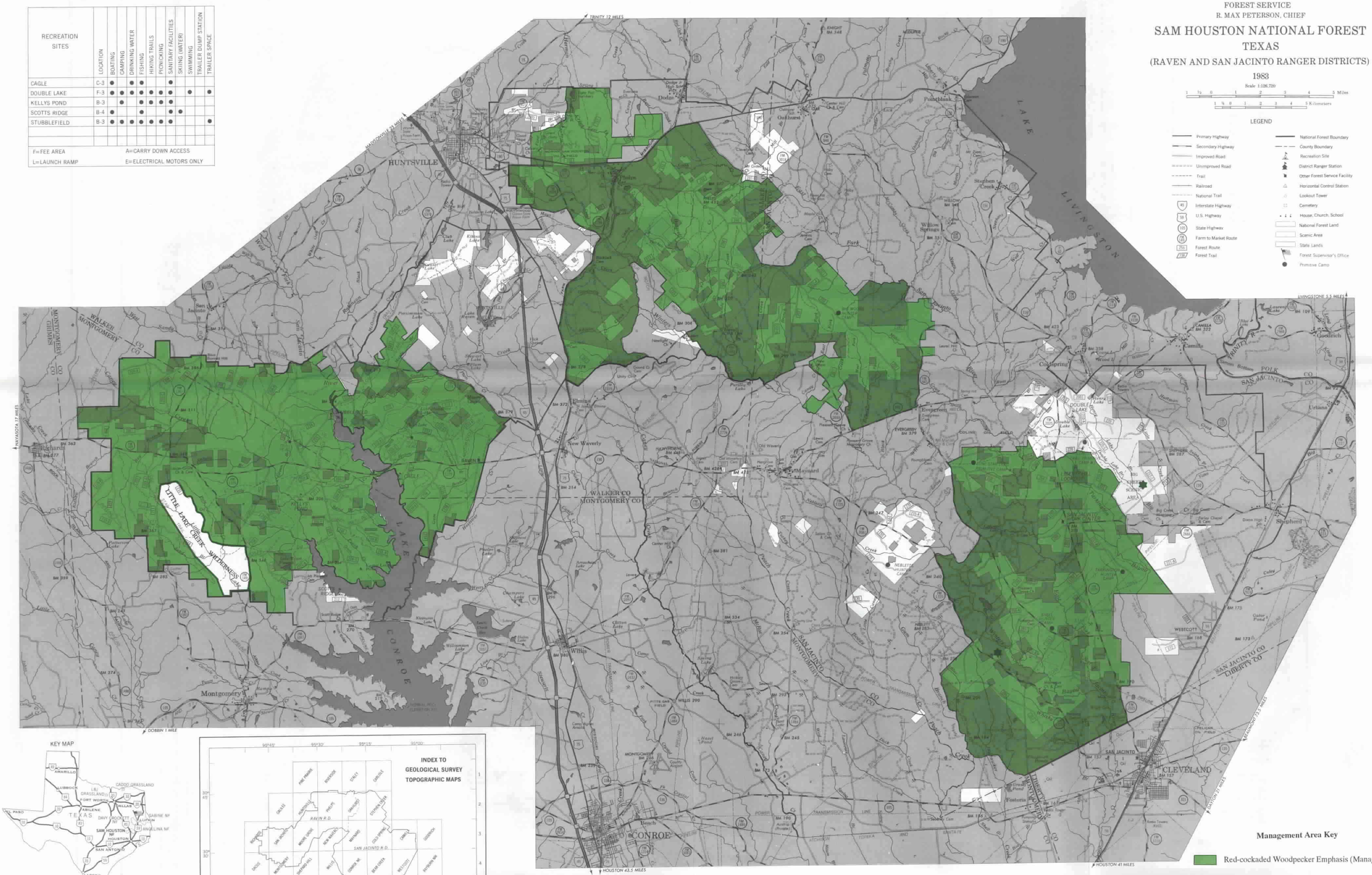


U.S. DEPARTMENT OF AGRICULTURE
FOREST SERVICE
R. MAX PETERSON, CHIEF

SAM HOUSTON NATIONAL FOREST
TEXAS
(RAVEN AND SAN JACINTO RANGER DISTRICTS)
1983

Scale 1:126,720

1 ½ 0 1 2 3 4 5 Miles

1 ½ 0 1 2 3 4 5 Kilometers

LEGEND

- Primary Highway
- Secondary Highway
- Improved Road
- Unimproved Road
- Trail
- Railroad
- National Trail
- Interstate Highway
- U.S. Highway
- State Highway
- Farm to Market Route
- Forest Route
- Forest Trail
- National Forest Boundary
- County Boundary
- Recreation Site
- District Ranger Station
- Other Forest Service Facility
- Horizontal Control Station
- Lookout Tower
- Cemetery
- House, Church, School
- National Forest Land
- Scenic Area
- State Lands
- Forest Supervisor's Office
- Primitive Camp

KEY MAP

INDEX TO GEOLOGICAL SURVEY TOPOGRAPHIC MAPS

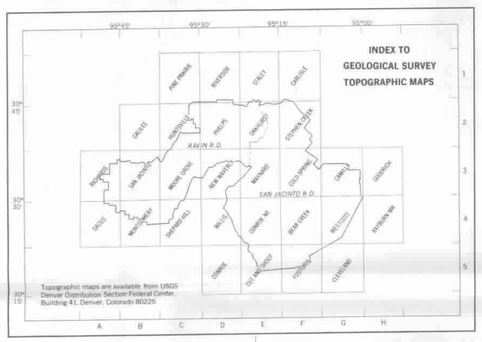


Topographic maps are available from USGS Denver Distribution Section Federal Center, Building 41, Denver, Colorado 80225

FOREST SERVICE MAP

Compiled at Regional office: Atlanta, Georgia 1967, from Forest Service planimetric maps, converted from USGS topographic maps. Control by USC&GS and USGS surveys. Revised in 1982 by the USFS Geometronics Service Center from 1982 Field Review by the Southern Region. Status current as of Oct. 1983.

**Management Area Key**

- Red-cockaded Woodpecker Emphasis (Management Area 2)
- Wilderness (Management Area 7)
- Special Area Designation Detailed Maps and / or Descriptions Can be Found in Management Areas 8a - 8f.

Polyconic Projection
1927 North American Datum

Longitude west from Greenwich

95°52'30" A 45'00" B 37'30" C 95°30' D 22'30" E 95°15' F 07'30" G 95°00'00" H

30° 45' 00" 37' 30" 30° 30' 22' 30" 30° 15' 00"

1 2 3 4 5