U.S. DEPARTMENT OF AGRICULTURE
FOREST SERVICE
R. MAX PETERSON, CHIEF

DAVY CROCKETT NATIONAL FOREST
TEXAS

1983

Scale 1:126,720

RECREATION SITES	LOCATION	BOATING	CAMPING	DRINKING WATER	FISHING	HIKING TRAILS	PICNICKING	SANITARY FACILITIES	SWIMMING	TRAILER DUMP STATION	TRAILER SPACE
KICKAPOO	D-5			●			●	●			
NECHES BLUFF	C-1		●	●		●	●	●			
RATCLIFF LAKE	C-3	E	F	●	●	●	●	●	●		●

F=FEE AREA
L=LAUNCH RAMP
E=ELECTRICAL MOTORS ONLY
A=CARRY DOWN ACCESS

LEGEND

- National Forest Boundary
- County Boundary Line
- State Park Boundary Line
- National Forest Land
- State Park Land
- Forest Supervisor Office
- District Ranger Office
- Recreation Site
- U.S. Highway
- State Highway
- Farm to Market Road
- Forest Route
- Primary Highway
- Secondary Highway
- Improved Road
- National Trail
- Canoe Trail
- Primitive Road
- Trail
- Mine, Quarry or Gravel Pit
- Horizontal Control Staton
- House, Cabin or other Building
- School or Church
- Cemetery
- Primative Camp

Management Area Key

- Red-cockaded Woodpecker Emphasis (Management Area 2)
- Wilderness (Management Area 7)
- Special Area Designation Detailed Maps and / or Descriptions Can be Found in Management Areas 8a - 8f.

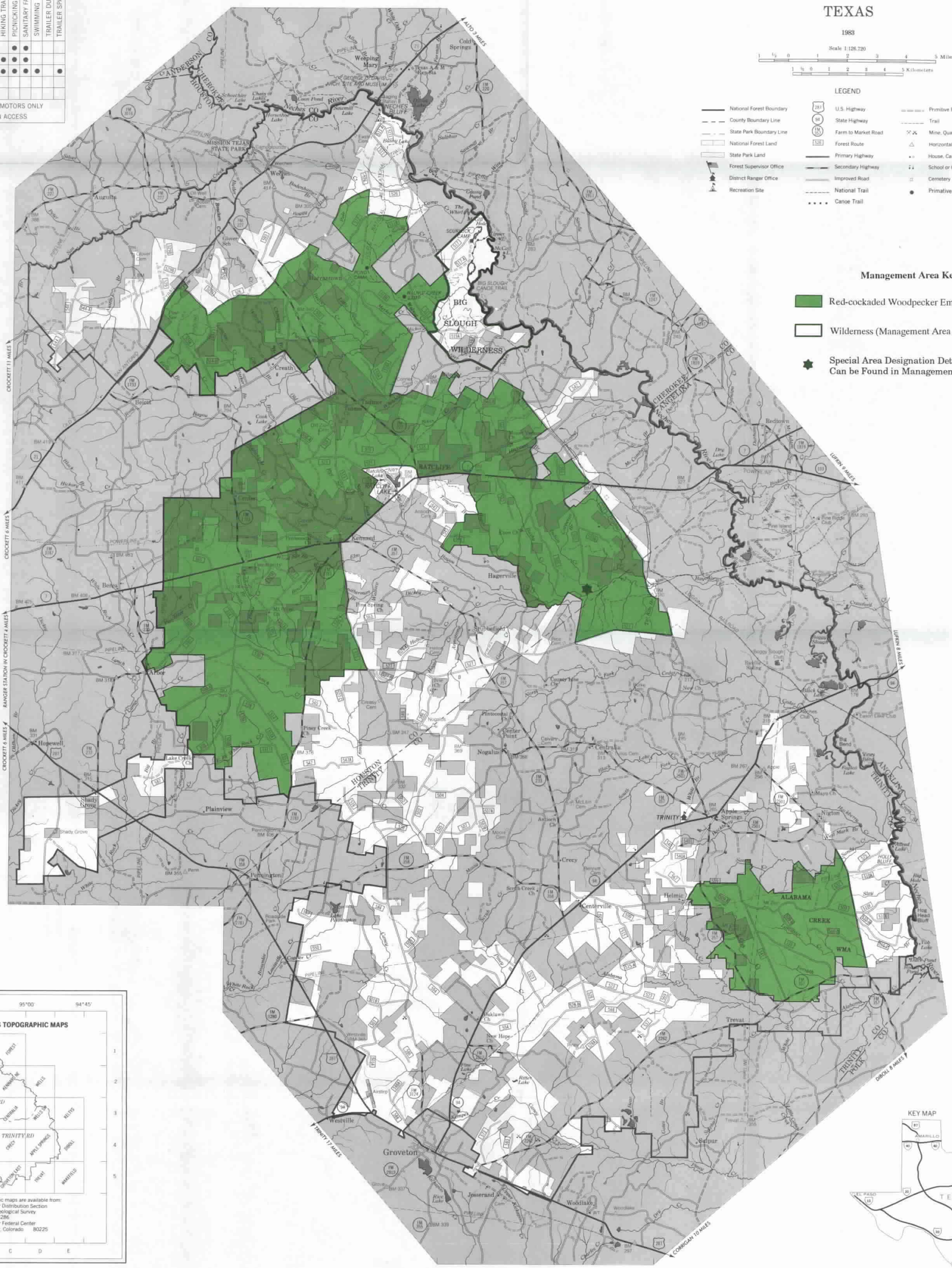

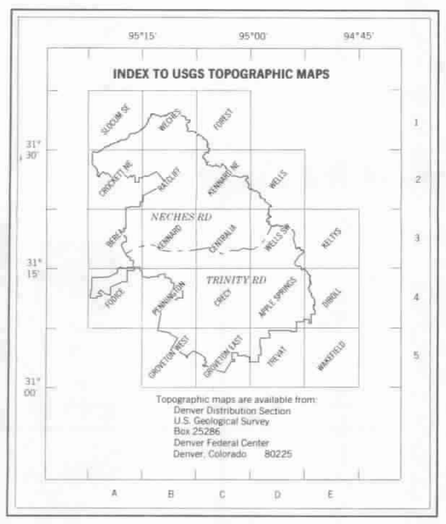

FOREST SERVICE MAP
Compiled in the Regional Office, Atlanta, Georgia, in 1966 from U.S. Forest Service Planimetric Series Maps, and U.S. Geological Survey Maps. Reviewed by the Southern Region in 1981. Drafted at the USDA Forest Service Geometronics Service Center, Salt Lake City, Utah in 1982. Status current as of September 1983.

Polyconic projection
1927 North American datum

A 95°22'30" B 15' C 07'30" D 95°00' E 52'30" F 94°45'00"
Longitude west from Greenwich