Ozark and Ouachita National Forests

ESTIMATED SMOKE DISPERSAL AREA

Effective Date 2/2/2009

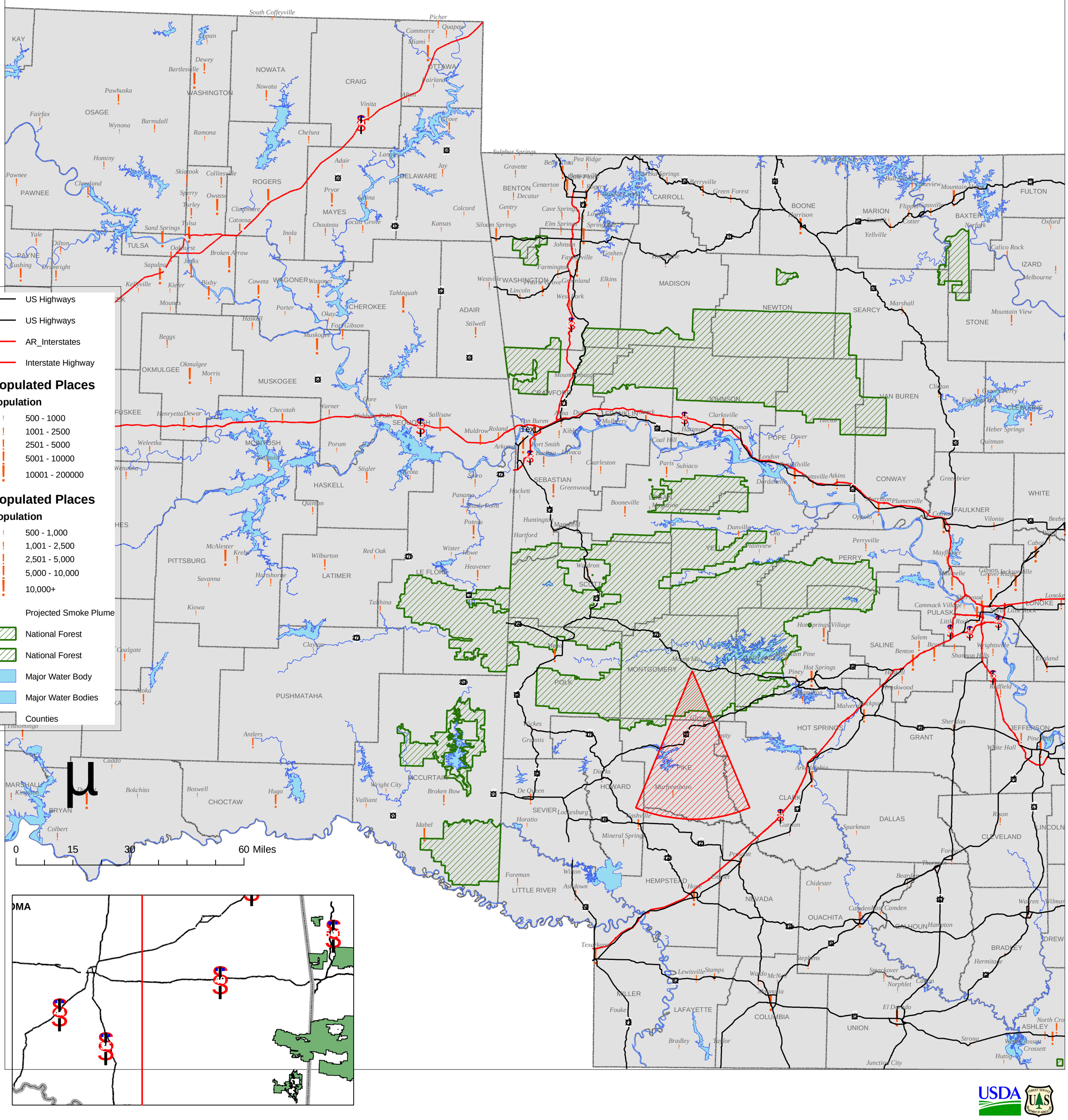

USDA