Ozark and Ouachita National Forests

ESTIMATED SMOKE DISPERSAL AREA
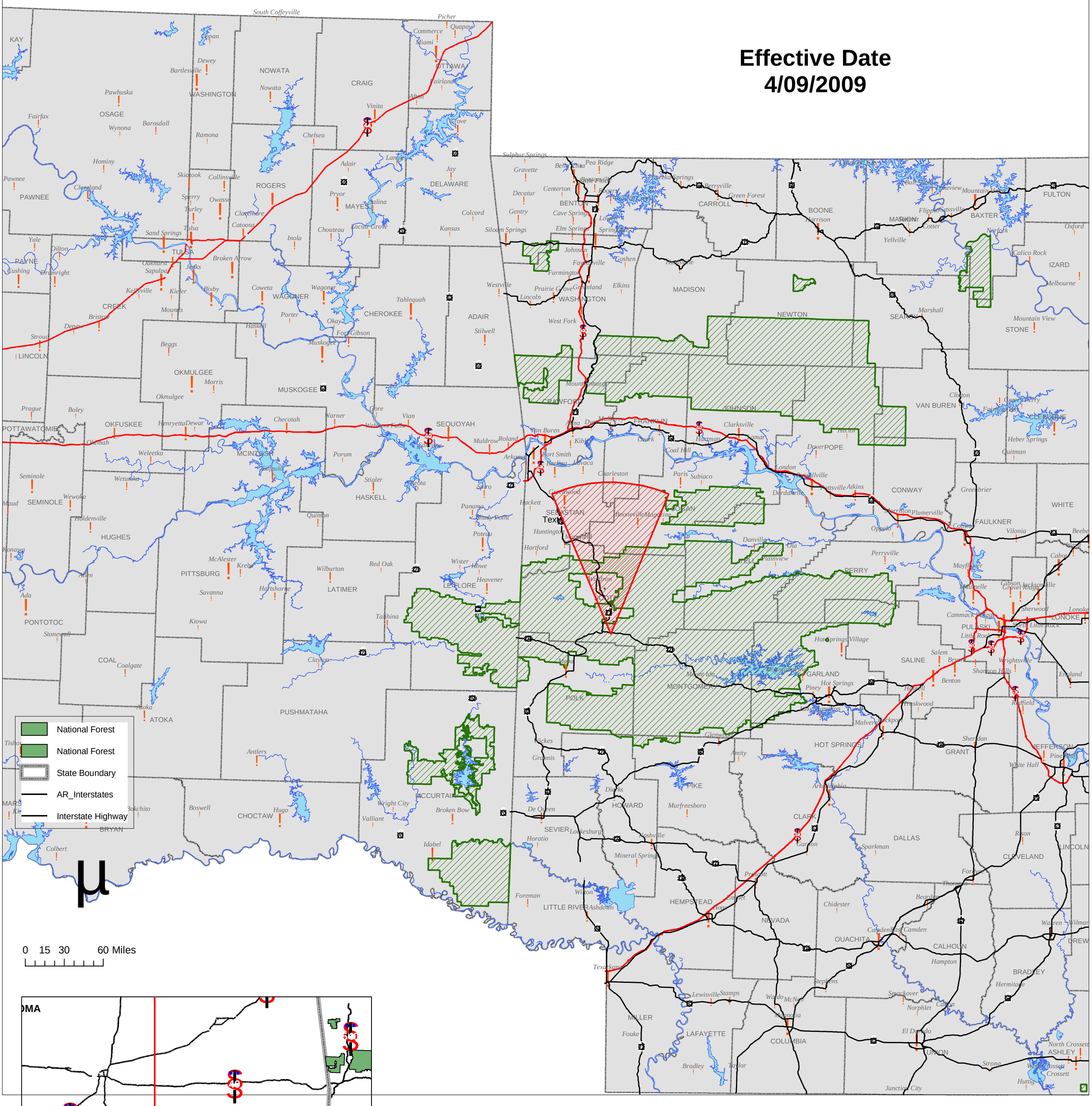
Effective Date
4/09/2009