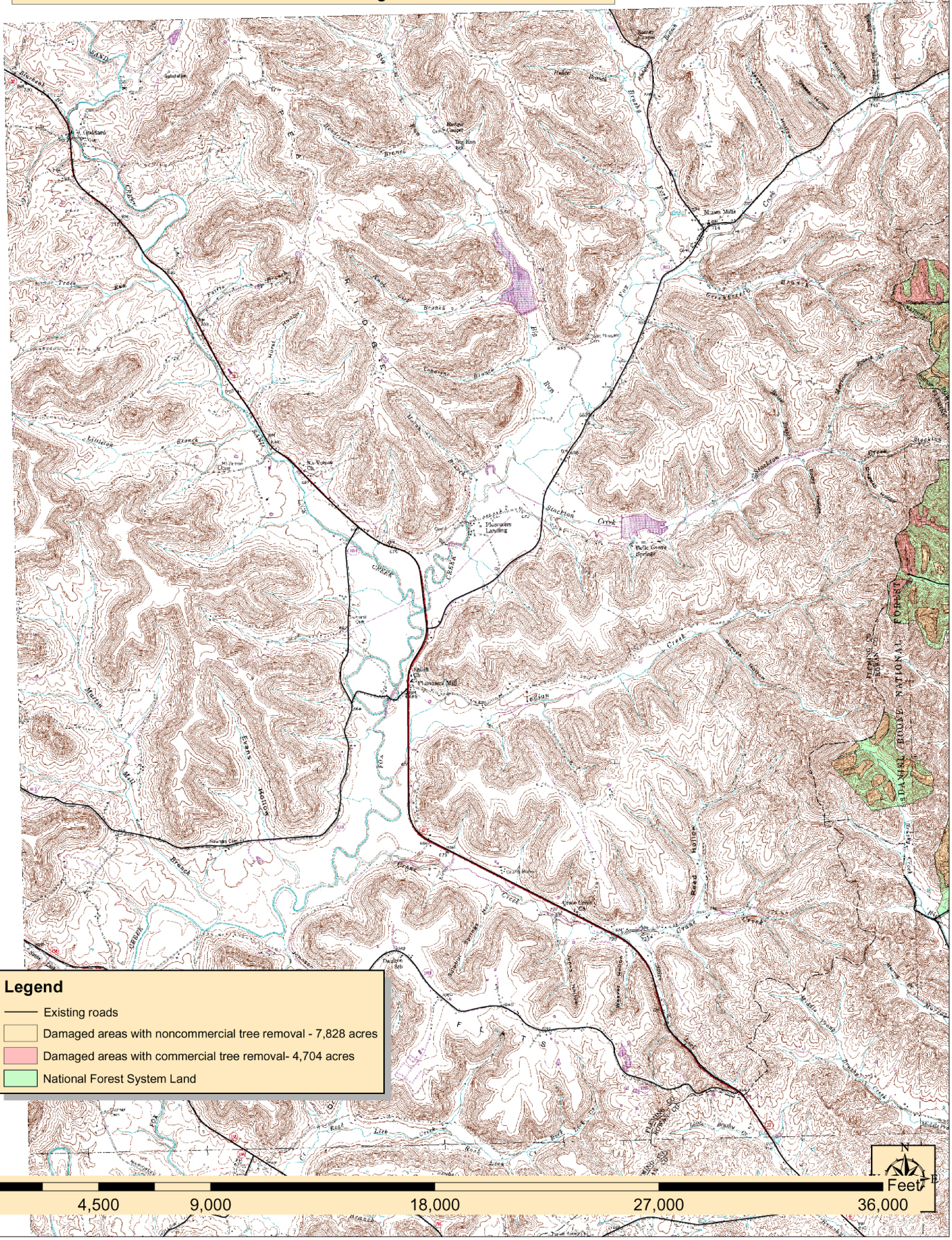2003 Ice Storm Recovery Project
Proposed Action: Severely damaged tree removal
Plummers Landing Quad