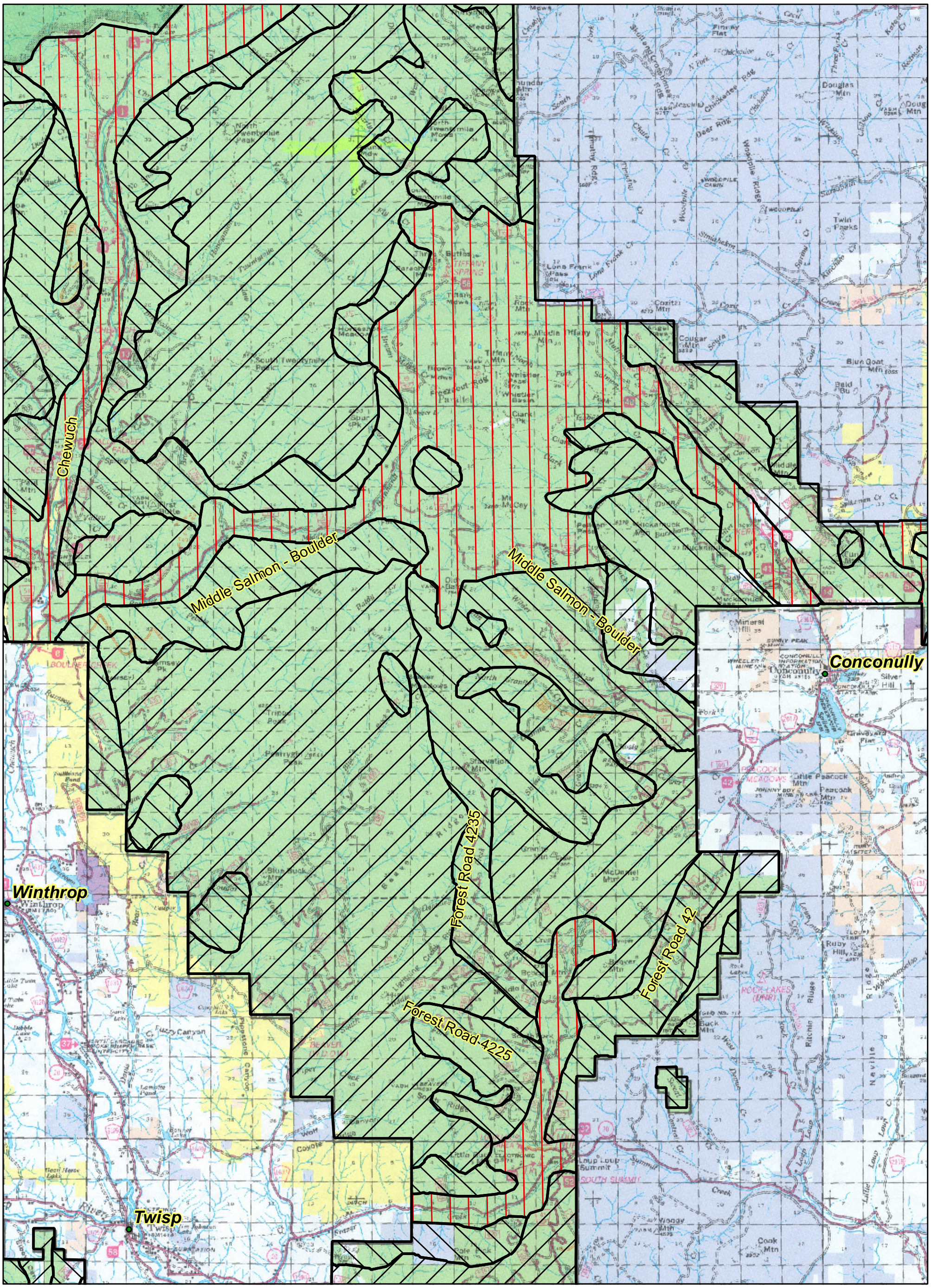

Tripod Fire Salvage Project
Visual Significance and Scenic Viewshed

0 0.5 1 2 3 4 Miles

1:137,300

Legend

- High Visual Significance
- Moderate Visual Significance
- Low Visual Significance
- Travel routes with visual significance

"This product is produced from information prepared by USDA, Forest Service, or from other suppliers. The Forest Service can not assure the reliability or suitability of this information for a particular purpose. The data and product accuracy may vary due to compilations from various sources, including modeling and interpretation, and may not meet National Map Accuracy Standards. This information may be updated, corrected, or otherwise modified without notification.

The USDA is an equal opportunity provider and employer.

Created April 7 2007 by greed
f:\timber\tripod_salvage\eis_maps