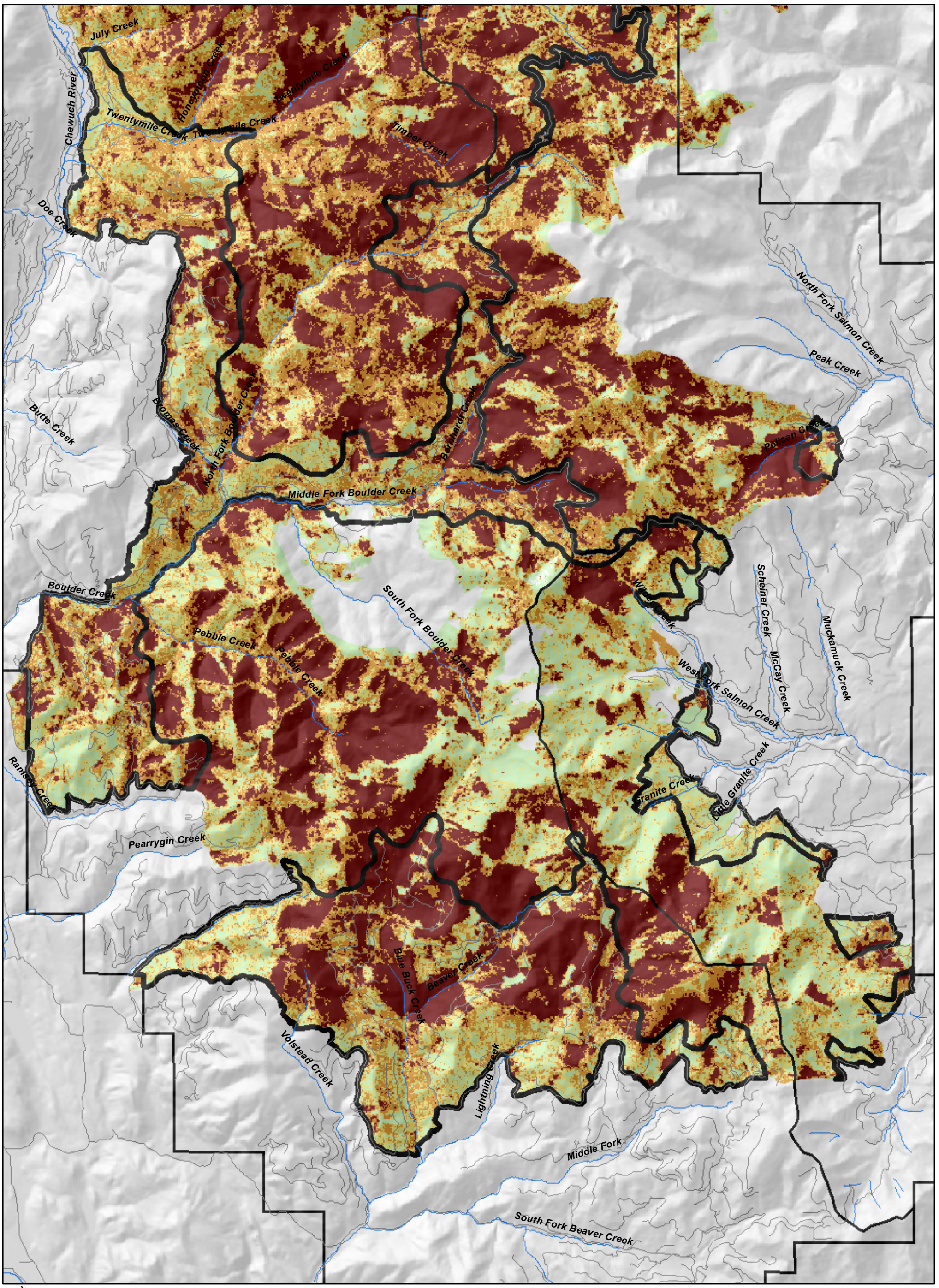

N
W E
S

Tripod Fire Salvage Project
Tree Mortality Levels

0 0.5 1 2 3 4 Miles

1:94,000

Legend

- High All dead or dying
- Moderate; 2/3 dead or dying
- Low; 1/3 dead or dying
- Little; or non detected
- Project Boundary

"This product is produced from information prepared by USDA, Forest Service, or from other suppliers.
The Forest Service can not assure the reliability or suitability of this information for a particular purpose.
The data and product accuracy may vary due to compilations from various sources, including modeling and interpretation, and may not meet National Map Accuracy Standards.
This information may be updated, corrected, or otherwise modified without notification.

The USDA is an equal opportunity provider and employer.

Created April 7 2007 by greed
f:\timber\tripod_salvage\eis_maps