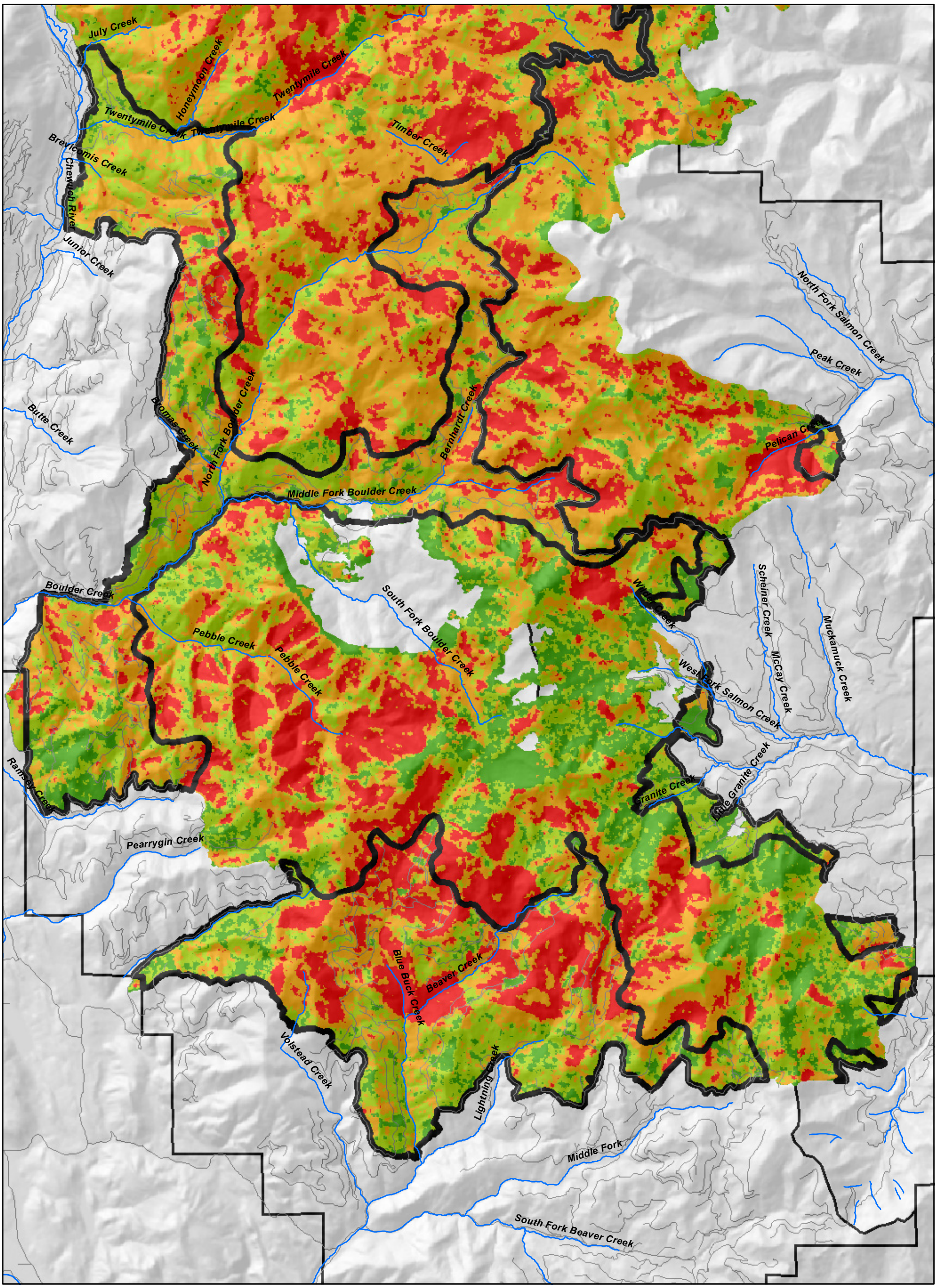

N
W E
S

"This product is produced from information prepared by USDA, Forest Service, or from other suppliers. The Forest Service can not assure the reliability or suitability of this information for a particular purpose. The data and product accuracy may vary due to compilations from various sources, including modeling and interpretation, and may not meet National Map Accuracy Standards. This information may be updated, corrected, or otherwise modified without notification.

The USDA is an equal opportunity provider and employer.

Created April 7 2007 by greed
f:\timber\tripod_salvage\eis_maps

Tripod Fire Salvage Project
Burn Severity Levels
(from BARC Data)

0 0.5 1 2 3 4 Miles

1:94,000

A - 05

Legend

Severity Levels

- Unburned / Very Low
- Low
- Moderate
- High
- Project Boundary