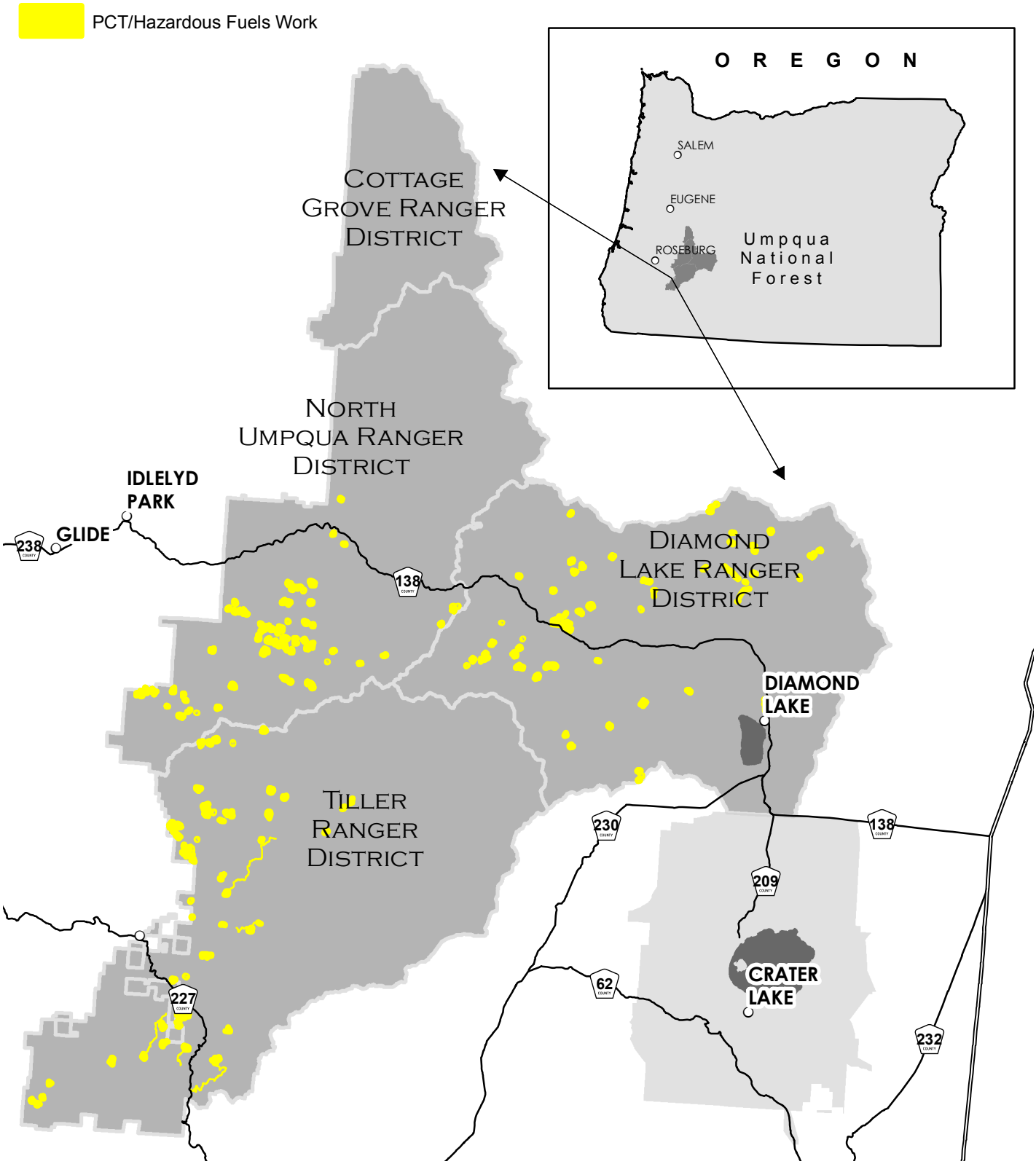ARRA Stimulus Hazardous Fuels Project
Umpqua National Forest