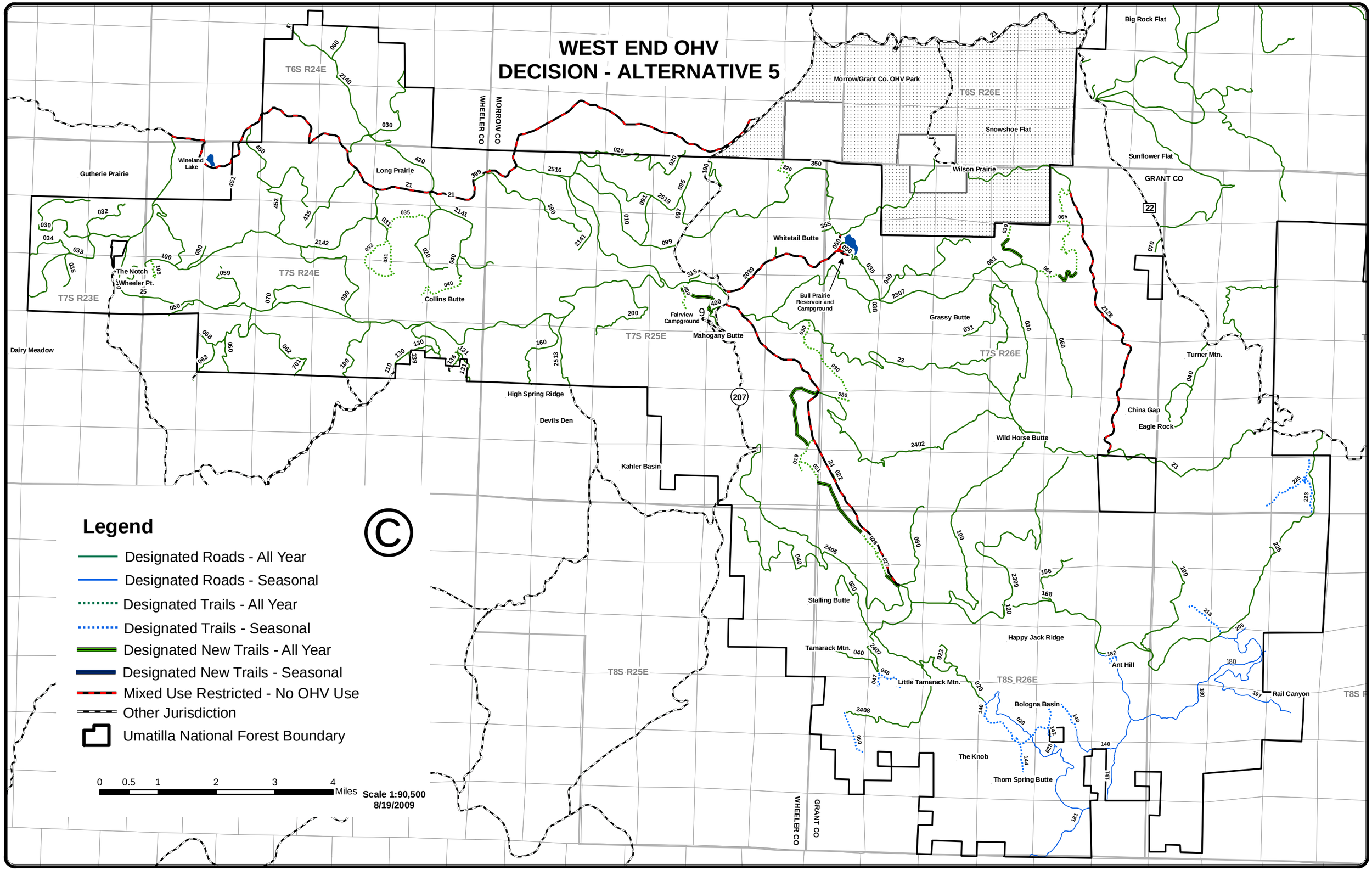WEST END OHV DECISION - ALTERNATIVE 5