A BOUNDARY LINE ADJUSTMENT OF LOTS 1-12, BLOCK 17, OF HOODSPORT, SITUATED IN THE SW 1/4, SEC. 12, TWP. 22 N., R. 4 W., W.M., MASON COUNTY, WASHINGTON

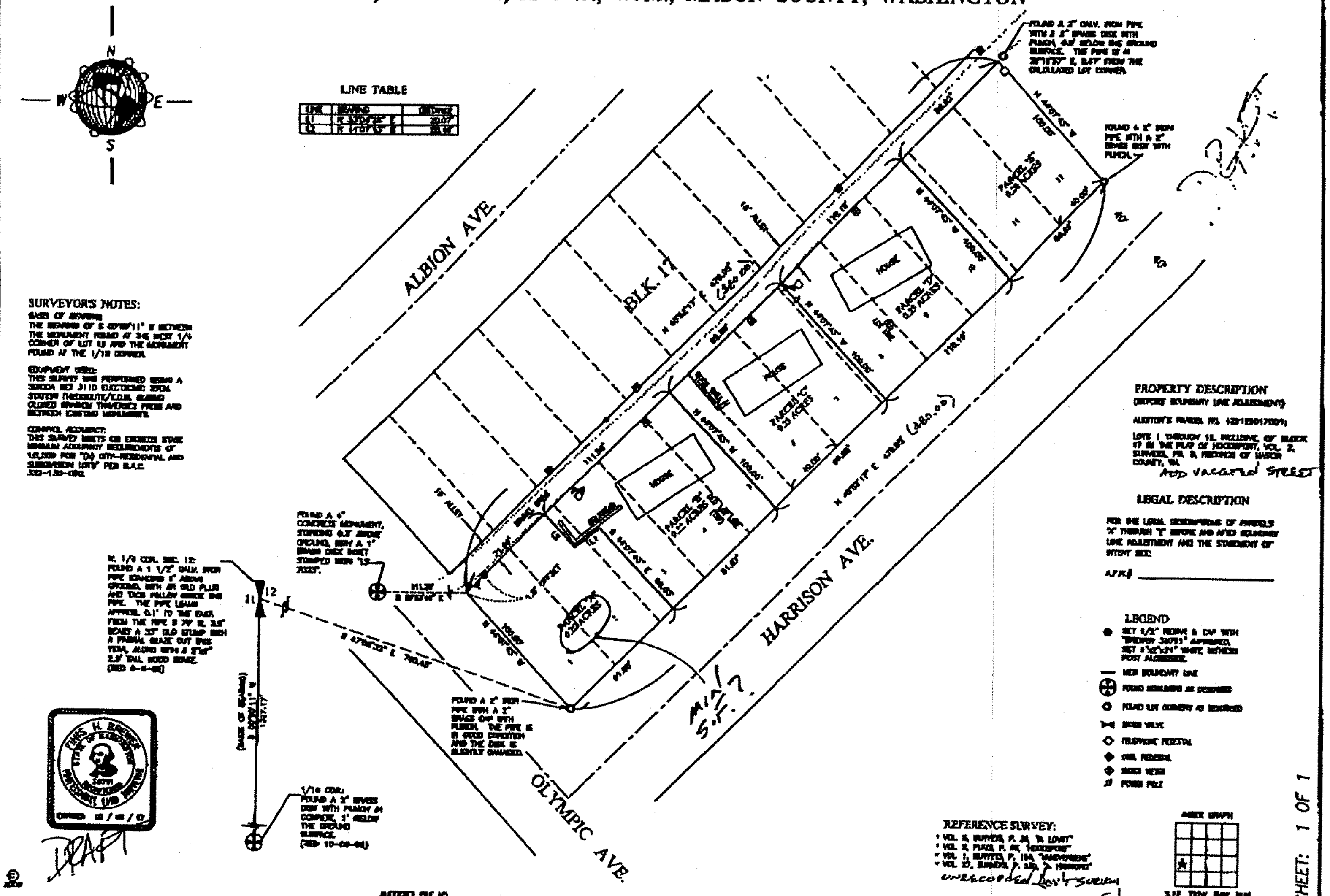

SURVEYOR'S CERTIFICATE	AUDITOR'S CERTIFICATE		
THIS MAP CORRECTLY REPRESENTS A SURVEY MADE BY ME OR UNDER MY DIRECTION IN CONFORMANCE WITH THE REQUIREMENTS OF THE SURVEY RECORDING ACT AT THE REQUEST OF USDA FOREST SERVICE IN SEPTEMBER, 2005.	FILED FOR RECORD THIS ____ DAY OF ________, 20__ AT ____ M. IN BOOK ____ OF ______ AT PAGE ____ AT THE REQUEST OF FINIS H. BREWER	THIS SURVEY WAS PERFORMED IN MASON COUNTY, WASHINGTON FOR. USDA FOREST SERVICE	AMERICAN LAND SCIENCE, INC. PROFESSIONAL LAND SURVEYING POB 547 6396 STATE ROUTE 19 CHIMACUM, WA. 98325 TELE: (360) 732-0311
FINIS H. BREWER, CERTIFICATE NO. 38791	COUNTY AUDITOR	SCALE: 1"=40' (DECIMAL)	

360-891-3?45