Draft 2008 Aerial Insect and Disease Survey **Draft**
USGS 100K Quad: Nespelem 48118-A1

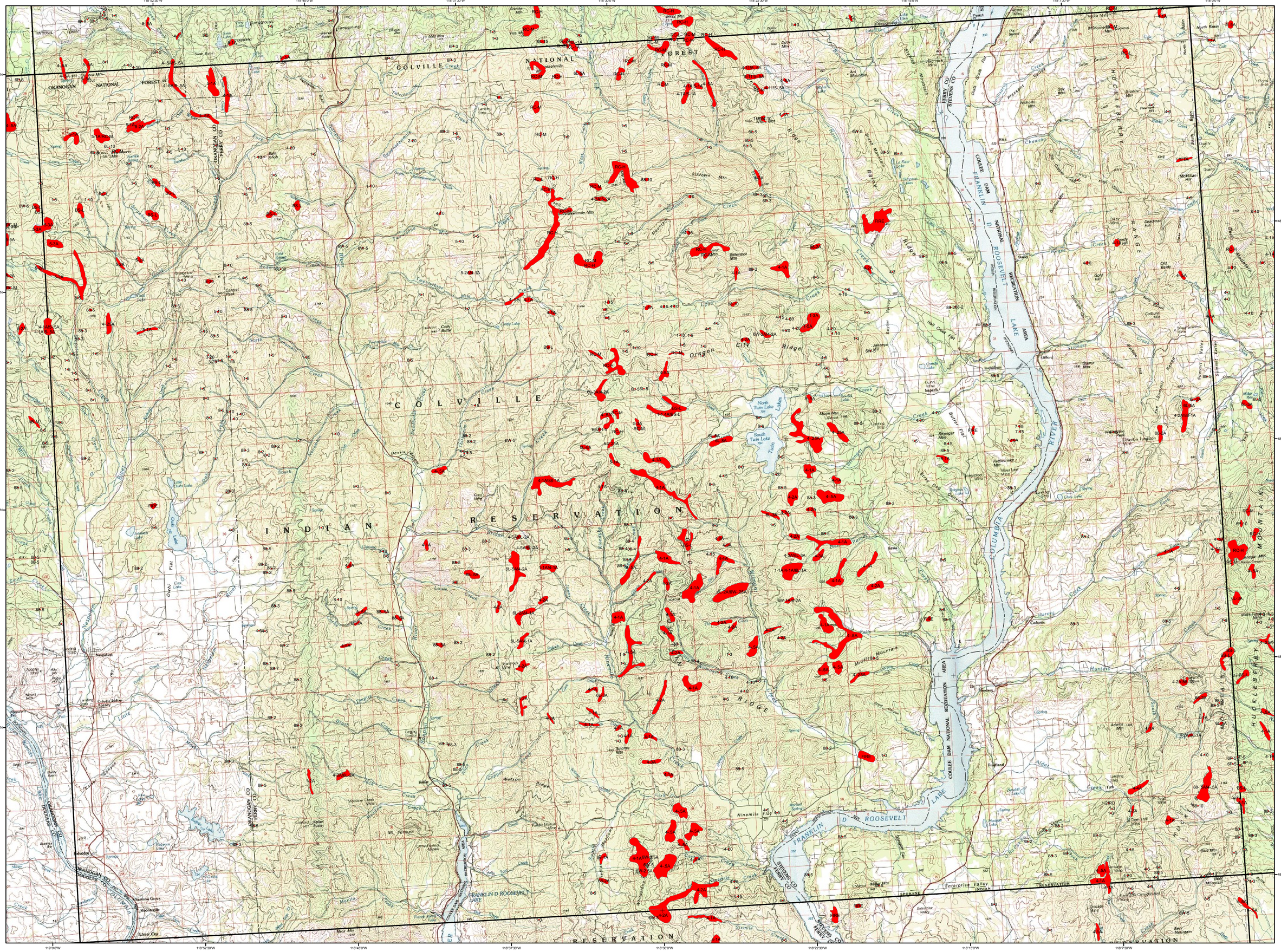
118°52'30"W
118°45'0"W
118°37'30"W
118°30'0"W
118°22'30"W
118°15'0"W
118°7'30"W
118°0'0"W
48°30'0"N
48°22'30"N
48°15'0"N
48°7'30"N
48°0'0"N
COLVILLE
INDIAN
RESERVATION
NATIONAL
FOREST
OKANOGAN
FRANKLIN D ROOSEVELT
LAKE
COLUMBIA
RIVER
COULEE DAM NATIONAL RECREATION AREA
HUCKLEBERRY
MOUNTAIN
RANGE
Nespelem
Inchelium
Keller
Kettle Falls
Republic
Curlew
Tonasket
Omak
Okanogan
Bridgeport
Mansfield
Grand Coulee
Coulee City
Wilbur
Davenport
Creston
Harrington
Sprague
Ephrata
Moses Lake
Soap Lake
Ellensburg
Cle Elum
Roslyn
Ronald
Snoqualmie
Fall City
Issaquah
Kent
Auburn
Puyallup
Tacoma
Olympia
Shelton
Aberdeen
Hoquiam
Ocean Shores
Port Angeles
Sequim
Port Townsend
Coupeville
Oak Harbor
Anacortes
Friday Harbor
Bellingham
Lynden
Ferndale
Blaine
Sumas
Mt. Vernon
Arlington
Marysville
Snohomish
Monroe
Sultan
Gold Bar
Index
Skykomish
Leavenworth
Cashmere
Wenatchee
Chelan
Manson
Pateros
Brewster
Bridgeport
Mansfield
Waterville
Orondo
Entiat
Cashmere
Leavenworth