Draft 2008 Aerial Insect and Disease Survey **Draft**
USGS 100K Quad: Mount Baker 48121-E1

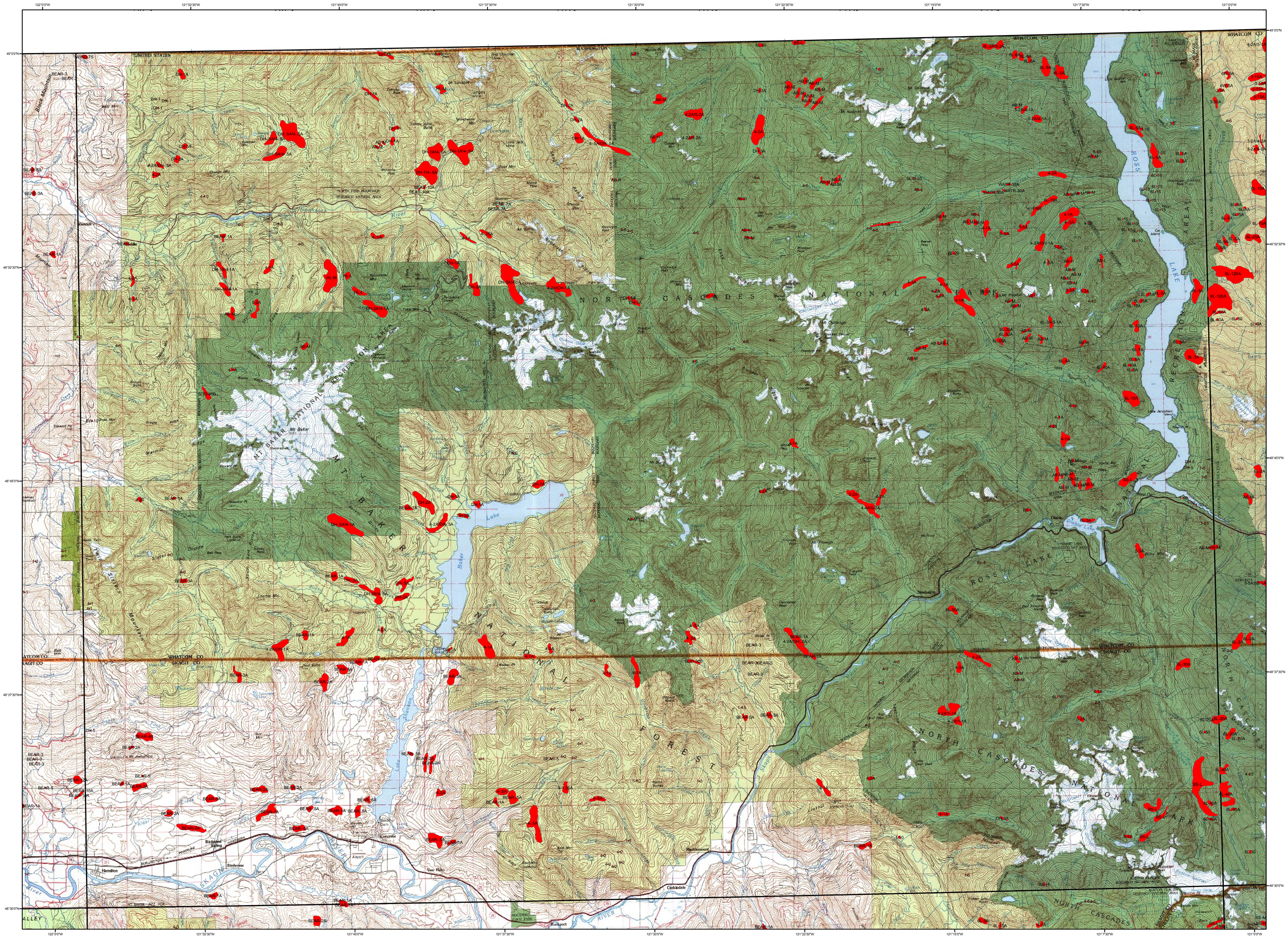
122°0'0"W
121°52'30"W
121°45'0"W
121°37'30"W
121°30'0"W
121°22'30"W
121°15'0"W
121°7'30"W
121°0'0"W
49°0'0"N
48°52'30"N
48°45'0"N
48°37'30"N
48°30'0"N
WASHINGTON
WHATCOM CO
SKAGIT CO
NORTH CASCADES NATIONAL PARK
MT BAKER NATIONAL RECREATION AREA
ROSS LAKE NATIONAL RECREATION AREA
Baker Lake
Ross Lake
Diablo
Rockport
Hamilton
Concrete
Marblemount
Cascadale
Van Horn
Mt Baker
Black Mountain
Sauk Mountain
Sauk River
Skagit River
Stehekin River
Thunder Creek
Cascade River
Baker River
Nooksack River
Canyon Creek
Ruby Mtn
Jackman Park
Lake Jerry Johnson
Diablo Lake
Colonial Creek
Hidden Lake Peaks
Pyramid Mtn
Mt Triumph
Mt Fury
Mt Hozomeen
Mt Logan
Mt Prophet
Mt Blum
Mt Shuksan
Mt Larrabee
Mt Baker
Sauk Mtn