Draft 2008 Aerial Insect and Disease Survey **Draft**
USGS 100K Quad: Vancouver 45122-E1

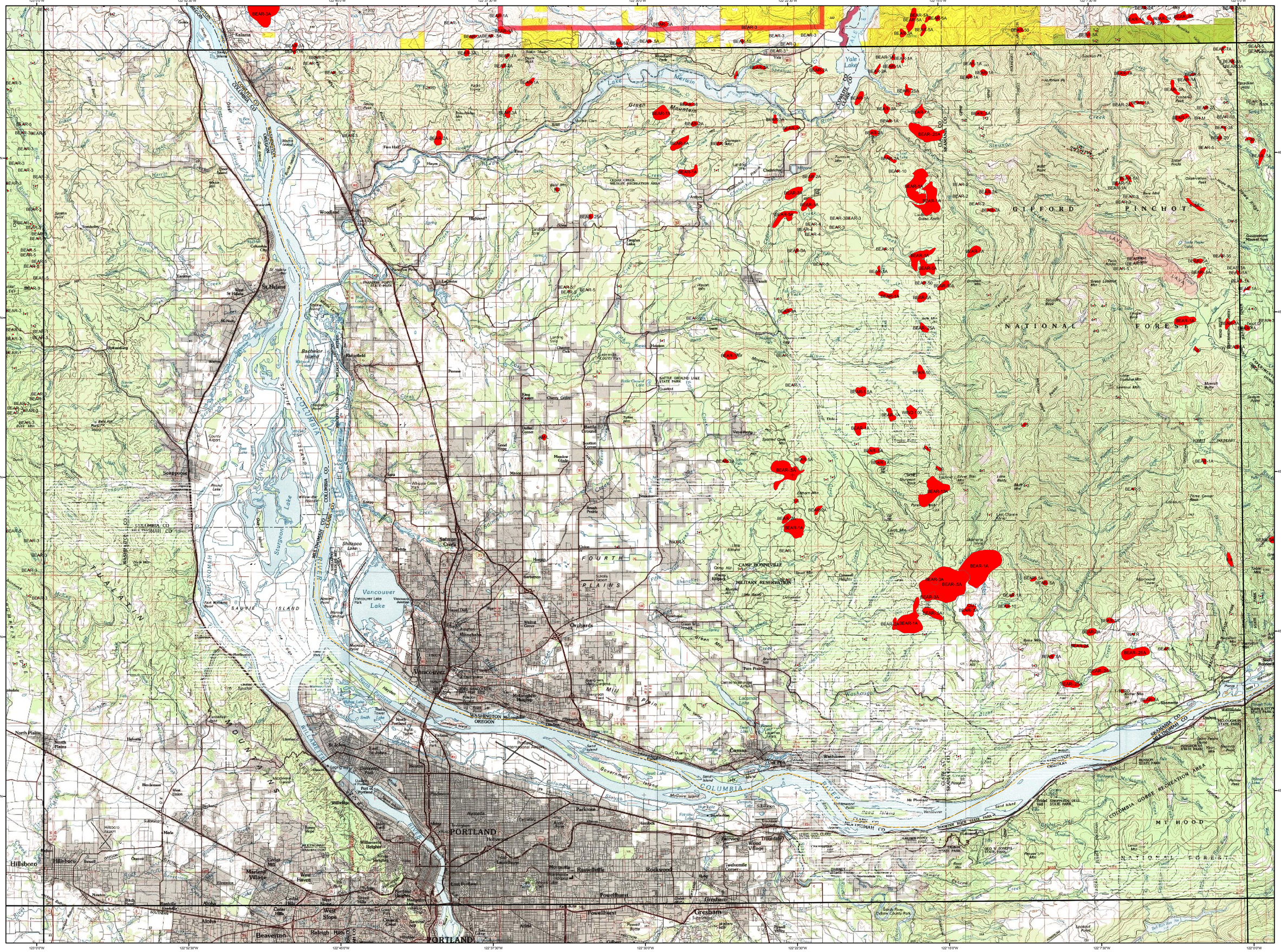
Vancouver
Portland
Gresham
Hillsboro
Beaverton
Troutdale
Camas
Washougal
Orchards
Ridgefield
Woodland
St. Helens
Scappoose
Kalama
Yacolt
Amboy
Yale Lake
Vancouver Lake
Columbia River
Lewis River
Sandy River
Washington
Oregon
Columbia Co
Clark Co
Skamania Co
Multnomah Co
Clackamas Co
Cowlitz Co
Gifford Pinchot National Forest
Mt Hood National Forest
Columbia Gorge National Area
Sauvie Island
Bachelor Island
Government Island
Portland International Airport
Pearson Airfield
Battle Ground Lake State Park
Camp Bonneville Military Reservation
Fort Vancouver National Site
Lewis and Clark State Park
Beacon Rock State Park
Bonneville Dam
Cascade Locks
Hood River
Mt Hood
Mt Pleasant
Fern Prairie
Fourth Plain
Mill Plain
Salmon Creek
Felida
Hazel Dell
Minnehaha
Orchards
Rosemere
Lacamas Lake
Camas
Washougal
Skamania
Stevenson
Carson
Underwood
Bingen
Wind River
Lava Lake
Green Mountain
Mt Pleasant
Mt Hood
Mt Defiance
Mt Adams
Mt St Helens
Mt Rainier
Mt Jefferson
Mt Hood
Mt Ranier
Mt Adams
Mt St Helens