Draft 2008 Aerial Insect and Disease Survey **Draft**
USGS 100K Quad: Roche Harbor 48123-E1

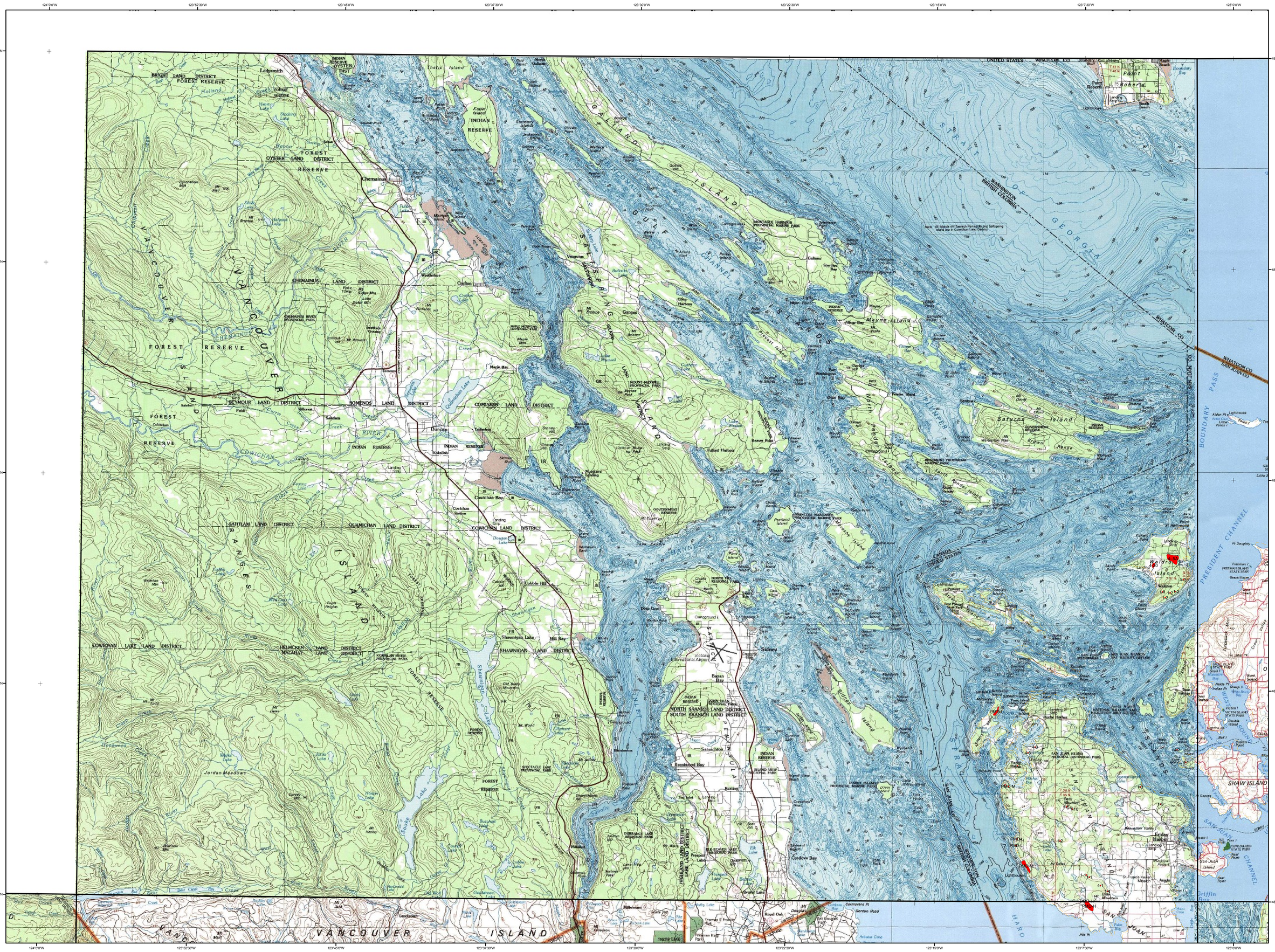
124°0'0"W
123°52'30"W
123°45'0"W
123°37'30"W
123°30'0"W
123°22'30"W
123°15'0"W
123°7'30"W
123°0'0"W
49°0'0"N
48°52'30"N
48°45'0"N
48°37'30"N
48°30'0"N
VANCOUVER ISLAND
GALIANO ISLAND
SALTSPRING ISLAND
SAANICH PENINSULA
SAN JUAN ISLAND
STRAIT OF GEORGIA
HARO STRAIT
Sidney
Victoria International Airport
Saanichton
Brentwood Bay
Mayne Island
Saturna Island
Roche Harbor
Friday Harbor
SHAW ISLAND
Chemainus
Duncan
Ladysmith
Cowichan Bay
Maple Bay
Genoa Bay
Bazan Bay
Mill Bay
Shawnigan Lake
Cobble Hill
Lake Cowichan
Port Renfrew
Victoria
Bellingham
Lopez Island
Orcas Island
Waldron Island
Stuart Island
Pender Island
Galiano
Ganges
Ganges
Fulford Harbour
Sooke
Jordan Meadows
Mt. Brenton
Mt. Tzouhalem
Mt. Prevost
Mt. Maxwell
Mt. Douglas
Mt. Newton
Mt. Work
Mt. Tolmie
Mt. Finlayson
Mt. Wolf
Mt. Sicker
Mt. Arrowsmith
Mt. Moriarty
Mt. Tuam
Mt. Baker
Mt. Vernon
Mt. Erskine
Mt. Dallas
Mt. Douglas
Mt. Begbie
Mt. Tatlow
Mt. Hamilton
Mt. Dwight
Mt. Devil
Mt. Elford
Mt. Parke
Mt. Dorothy
Mt. Grant
Mt. Young
Mt. Bryce
Mt. Bedwell
Mt. Maxwell