2006 Aerial Insect and Disease Survey
USGS 100K Quad: Sauk River - 48121A1; 4B

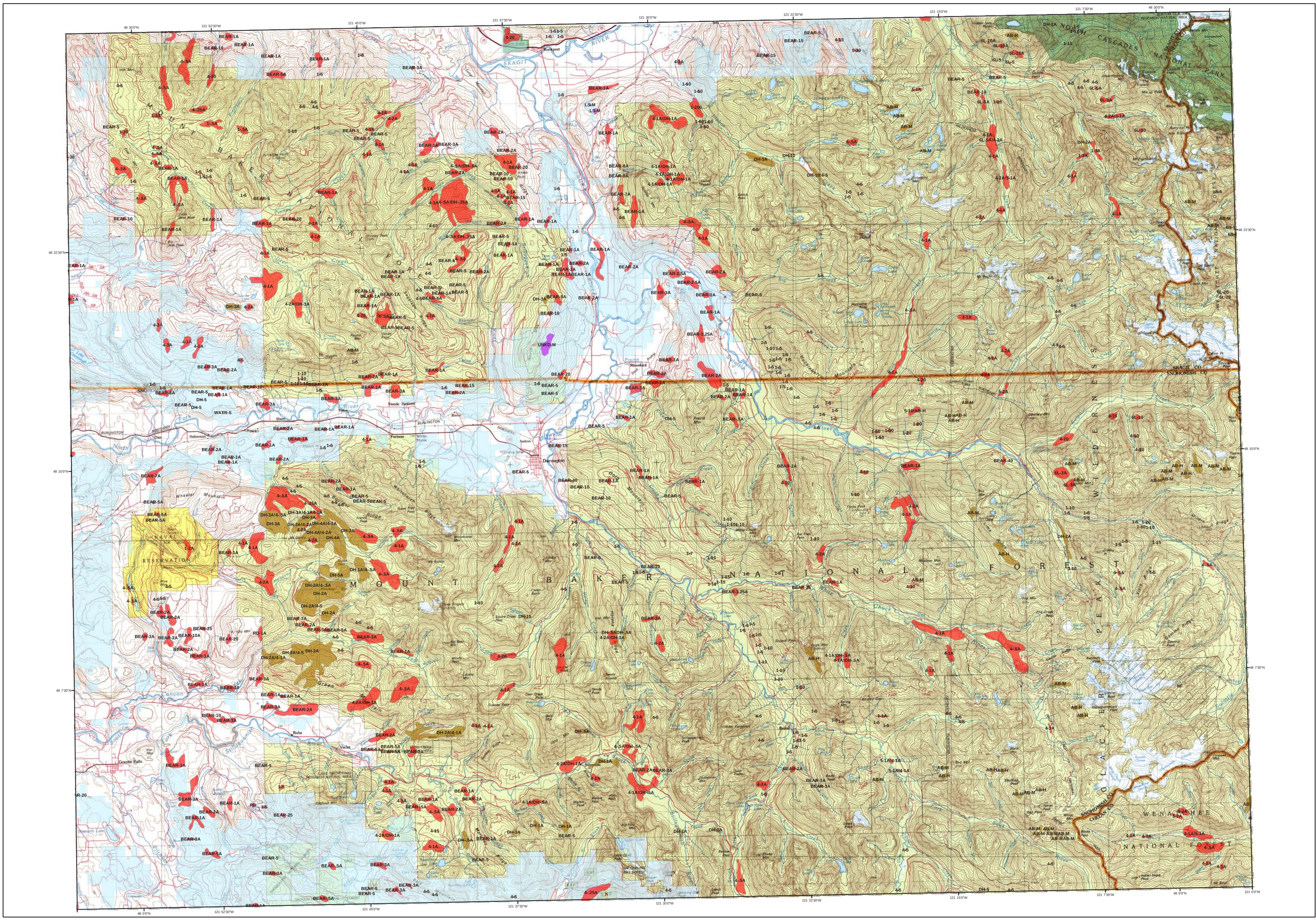
MOUNT BAKER NATIONAL FOREST
NORTH CASCADES NATIONAL PARK
SKAGIT
Rockport
Darrington
Granite Falls
Verlot
Robe
Swede Heaven
Mansford
Prairie Mtn
Dennis Peak
Dennis Mtn
Mt Baker
Mt Shuksan
Mt Blum
Mt Sefrit
Mt Larrabee
Mt Pilchuck
Mt Dickerman
Mt Forgotten
Mt Fernow
Mt Stuart
Mt Rainier
Mt Adams
Mt Hood
Mt Jefferson
Mt Bachelor
Mt Ashland
Mt Shasta
Mt Lassen