2004 Aerial Insect and Disease Survey
USGS 100K Quad: Chewelah - 48117-A1; 8B

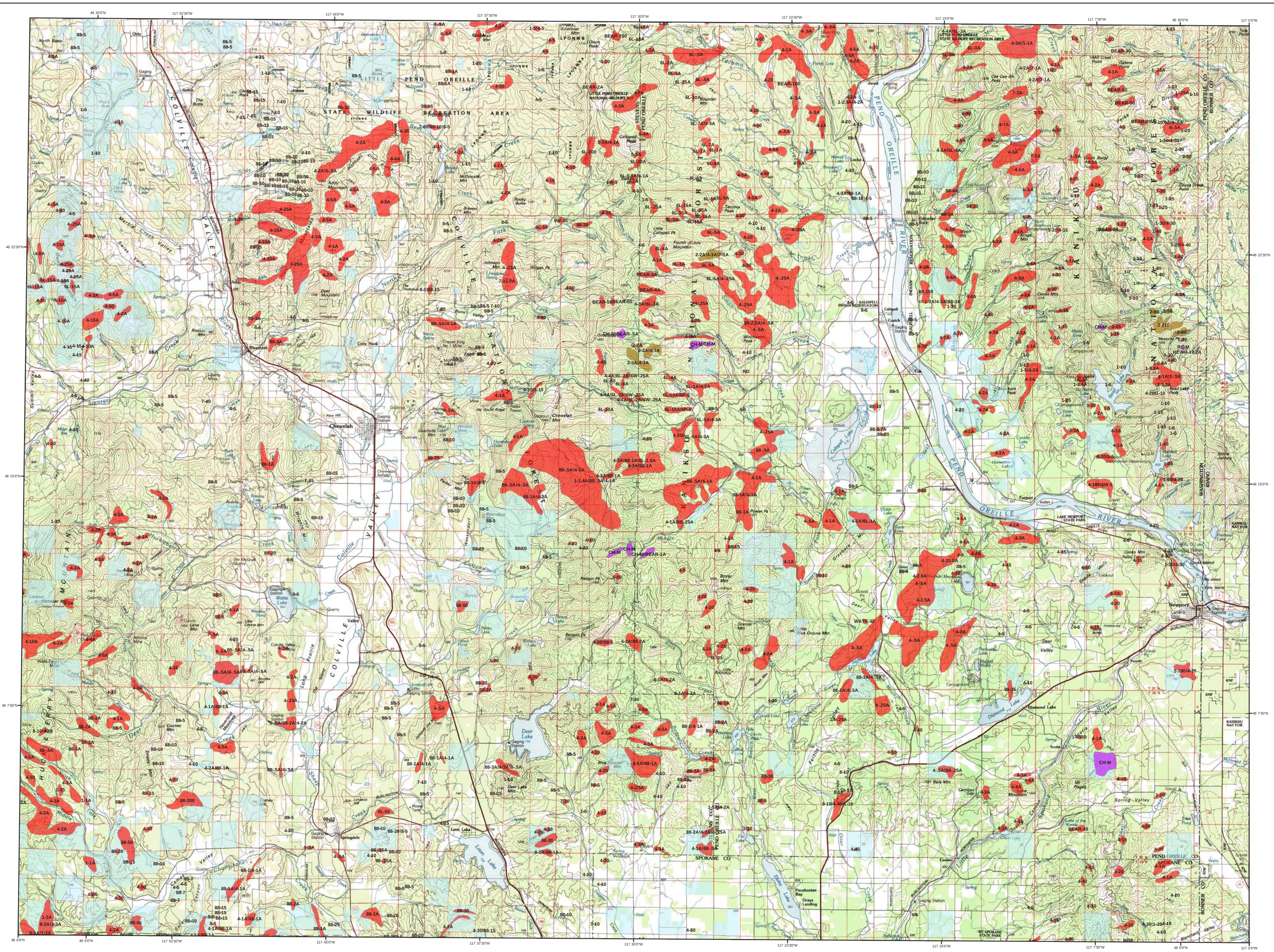
48 30'0"N
117 52'30"W
117 45'0"W
117 37'30"W
117 30'0"W
117 22'30"W
117 15'0"W
117 7'30"W
117 0'0"W
48 22'30"N
48 15'0"N
48 7'30"N
48 0'0"N
Chewelah
Newport
Deer Lake
Diamond Lake
Loon Lake
Waitts Lake
Spring Valley
Springdale
Dalkena
Furport
Elk
Blueslide
Cusick
Tacoma
Pocahontas Bay
Grays Landing
Camden Gap
Camden
Lake of the Woods
Mt Pagah
Mt Spokane State Park
Lake Newport State Park
Indian I
Kalispell Indian Reservation
Kanikshu Nat For
Colville Nat For
Bonner Co
Pend Oreille Co
Spokane Co
Washington
Idaho
Pend Oreille River
Colville River
Little Pend Oreille National Wildlife Refuge
State Wildlife Recreation Area
Little Pend Oreille National Wildlife Refuge
Colville Valley
Chewelah Valley
Deer Valley
Spring Valley
Marble Creek Valley
Swiss Valley
Hucklebery Mountain
Huckleberry Mountain
Calispell Valley
Tacoma Valley
Pend Oreille Valley
Colville Prairie
Long Prairie
Champagne Valley
Middle Creek
Deer Creek
Blueslide Creek
Cusick Creek
Calispell Creek
Tacoma Creek
Spokane River
Burlington
Northern
Burlington Northern
Pend Oreille Co
Spokane Co
Bonner Co
Washington
Idaho
Kanikshu Nat For
Colville Nat For
Kaniksu Nat For
Bonner Co
Pend Oreille Co
Spokane Co
Washington
Idaho
Kaniksu Nat For
Colville Nat For
Pend Oreille Co
Spokane Co
Bonner Co
Pend Oreille Co
Spokane Co
Bonner Co
Pend Oreille Co
Spokane Co
Bonner Co