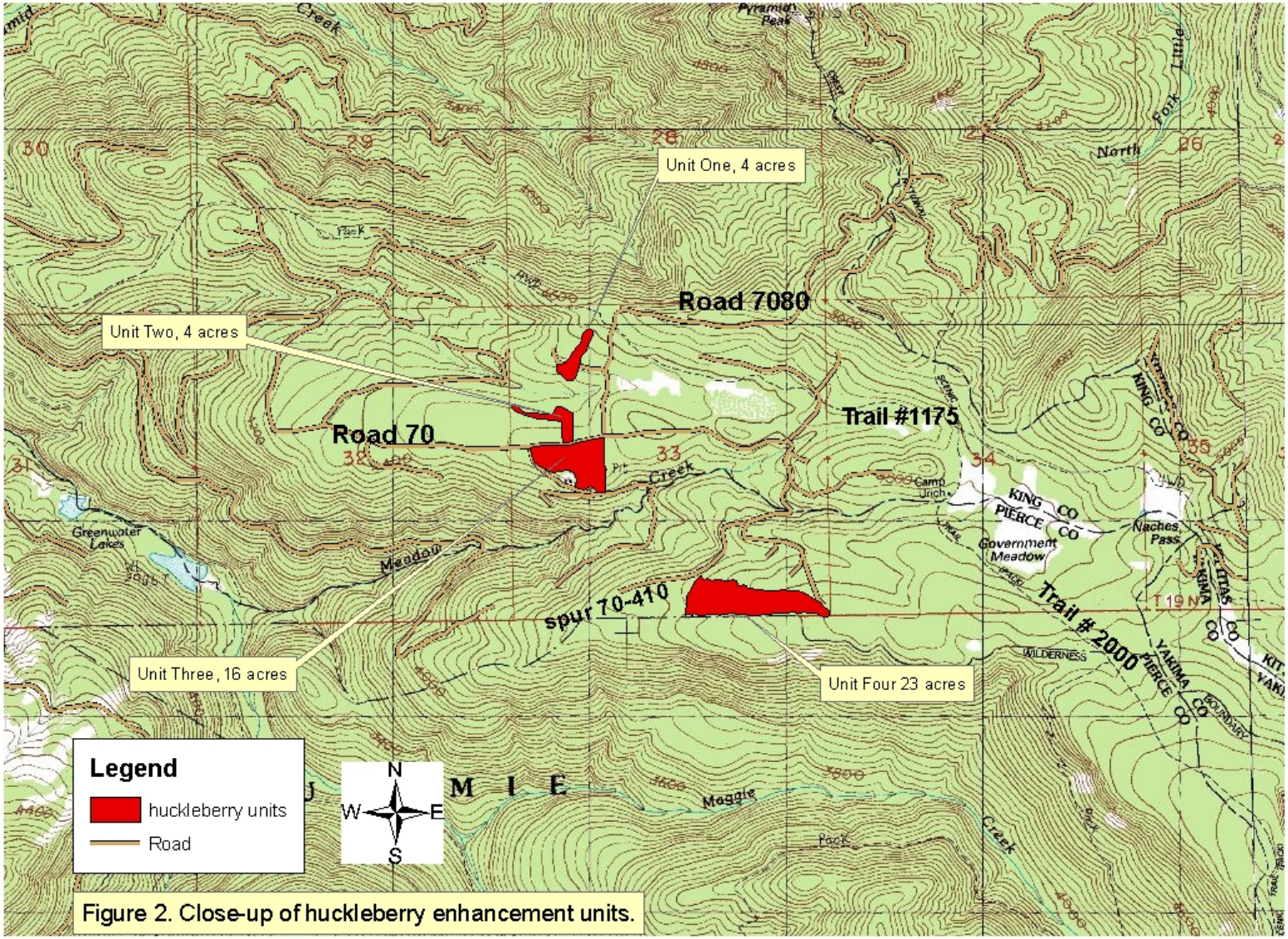

Figure 2. Close-up of huckleberry enhancement units.