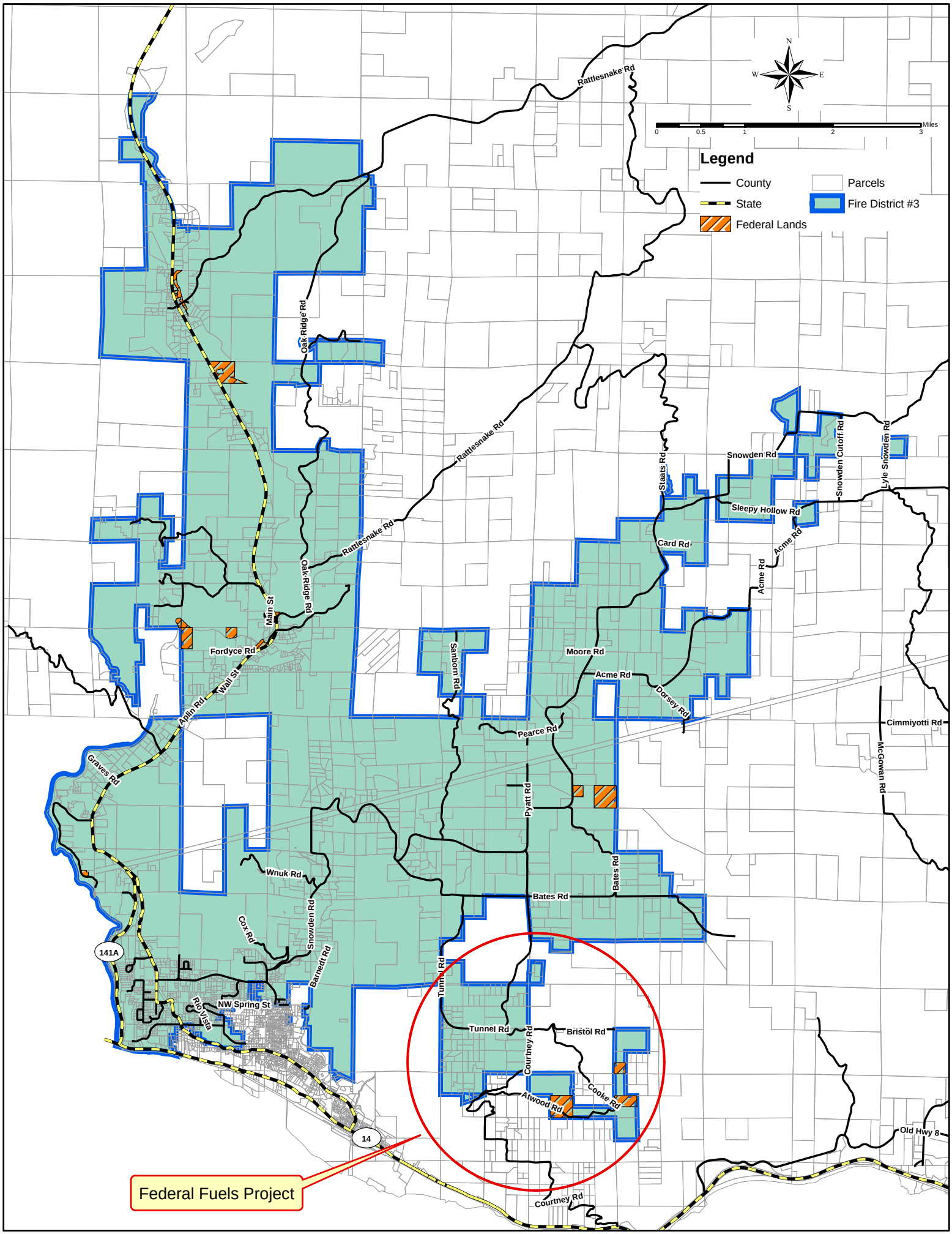
Legend
County
State
Federal Lands
Parcels
Fire District #3
N
S
E
W
0
0.5
1
2
3
Miles
Rattlesnake Rd
Oak Ridge Rd
Main St
Fordyce Rd
Wall St
Aplin Rd
Graves Rd
141A
Wnuk Rd
Cox Rd
Snowden Rd
Barnedt Rd
Rio Vista
NW Spring St
14
Staats Rd
Snowden Rd
Snowden Cutoff Rd
Lyle Snowden Rd
Sleepy Hollow Rd
Card Rd
Acme Rd
Sanborn Rd
Moore Rd
Dorsey Rd
Pearce Rd
Cimmiyotti Rd
McGowan Rd
Pyatt Rd
Bates Rd
Tunnel Rd
Bristol Rd
Courtney Rd
Cooke Rd
Atwood Rd
Old Hwy 8
Federal Fuels Project