Union County Fuel Reduction Continuation

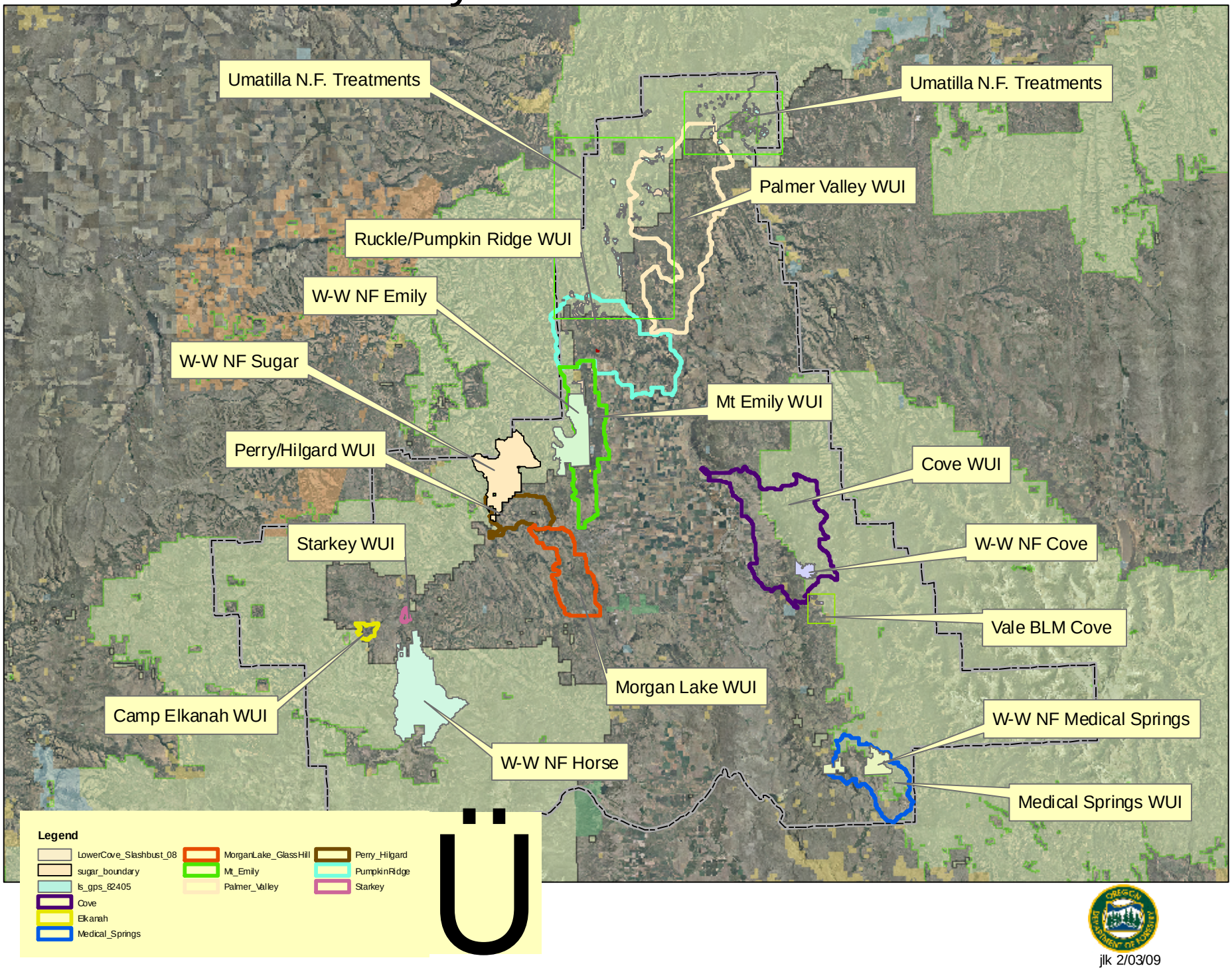

jlk 2/03/09