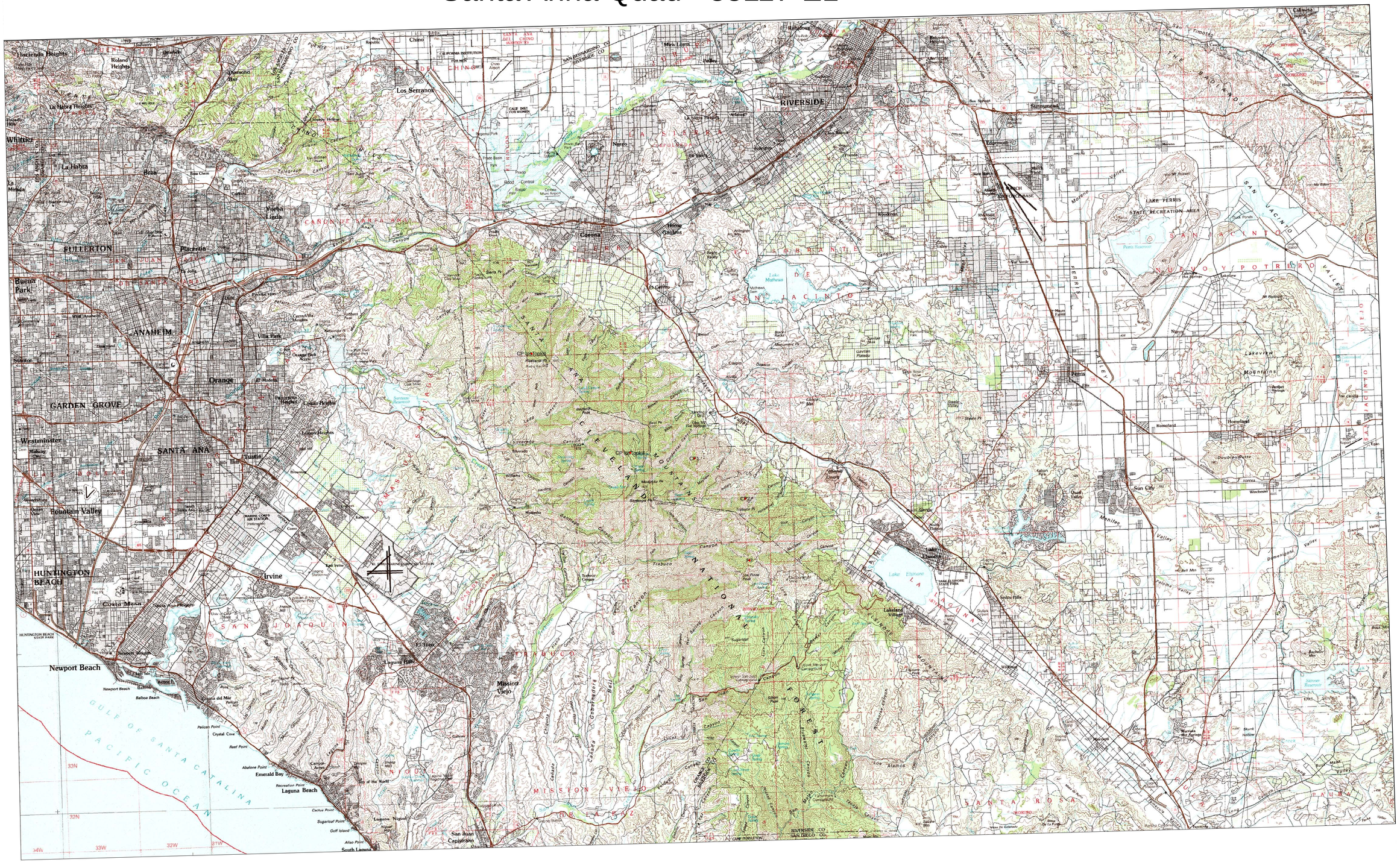DRAFT Aerial Pest Detection Survey;
Santa Anna Quad - 33117-E1