Tahoe National Forest 2004 Mortality

Aerial Survey Sketch Mapping Program

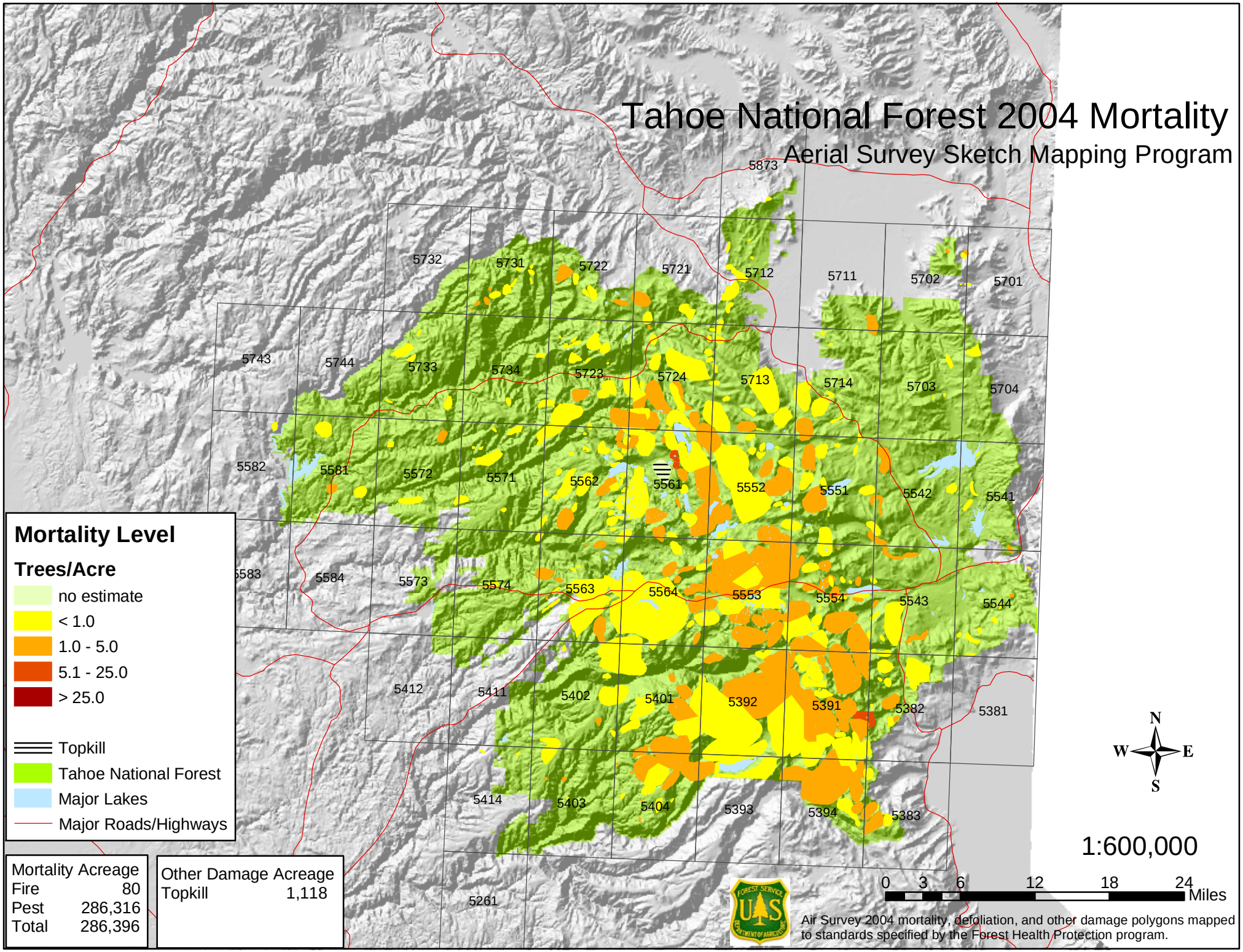

Mortality Acreage	
Fire	80
Pest	286,316
Total	286,396

Other Damage Acreage	
Topkill	1,118